Home

TELEPHONE 383-4111

CLASSIFIED 386-2121

The Daily Colonist.

Vancouver Island's Leading Newspaper Since 1858

Sunny, high 75

Weather Details On Page 2

No. 56 – 116th Year

VICTORIA, BRITISH COLUMBIA, SUNDAY, AUGUST 4, 1974

15 CENTS DAILY 20 CENTS SUNDAY

Tanker holes tug off Port Angeles

All 34 men aboard a U.S. Navy tug were rescued Saturday night after a collision with an American oil tanker in American waters in Juan de Fuca Strait.

Seattle Coast Guard headquarters reported 32 men had been picked up. The tanker, American Prestige, was not holed, and there were no injuries and no oil spilled.

The navy tug, the USS Lipan, was slowly sinking, and attempts were being made to beach it. Two of the tug's crew remained aboard for the beaching effort.

The others took to lifeboats and rafts and were picked up by the tanker crew and rescue vessels.

The Coast Guard dispatched an 82-foot cutter from Port Angeles, and a 44-foot motor lifeboat from Neah Bay, and a helicopter was standing on station. There was also a civilian tug assisting.

The collision occurred at Slip Point, midway between Neah Bay and Port Angeles, at 8:10 p.m.

The tug was outbound from Seattle, and the tanker was believed to be headed for

Continued on Page 2

End of 10-day siege

Convicts, hostages die in prison gun battle

HUNTSVILLE, Tex. (AP) — Four persons, including convict leader Fred Gomez Carrasco and two women hostages, died Saturday night as a hail of gunfire brought an end to the longest seige of its kind in American prison history.

Carrasco and his two inmate partners had left the safety of the prison library after 10 days of holding hostages there. They were surrounded by two portable classroom blackboards lined with books as a shield, officials said.

Inside the shield were Carrasco, 34, his two partners and four volunteer hostages — Judy Standley, 44, Elizabeth Beseda, 47, Novella Pollard, 46, and Rev. Joseph O'Brien, prison chaplain.

The other eight hostages were circled around the blackboards, forming a human shield.

They were intercepted halfway down the ramp from the library, powerful streams of water from fire hoses drove off the hostages outside the shield, and the shooting began. Mrs. Standley and Mrs. Beseda were killed. Father O'Brien was wounded. Mrs. Pollard was not harmed.

'Best we could hope for'

Carrasco was hit a number of times, a Texas Ranger captain said. Most of the firing, he said, came from within the shield. Carrasco and his two companions carried two .38-calibre pistols and a .357 magnum pistol.

Dead with Carrasco, a former narcotics chieftain in south Texas and Mexico, was one of his partners, Rodolfo Dominguez. The third convict was not injured.

W. J. Estelle, director of the prison, said his officers did not start firing until one of the water hoses was ruptured by gunfire from the armed convicts. When the water pressure dropped, the officers were exposed to gunfire and returned it.

"No officer fired a shot until fired upon," Estelle said. He said the outcome was "the best we could hope for."

The hostages inside the shield, the volunteers, were handcuffed to Carrasco and his partners.

The one armed convict who was not hurt, Ignacio Cuevas, was being held after the shoot-out in a segregated area of the administrative building. Estelle said Father O'Brien, who suffered a chest wound and was in fair condition, reported he was shot by Cuevas.

No officers were injured in the fusillade.

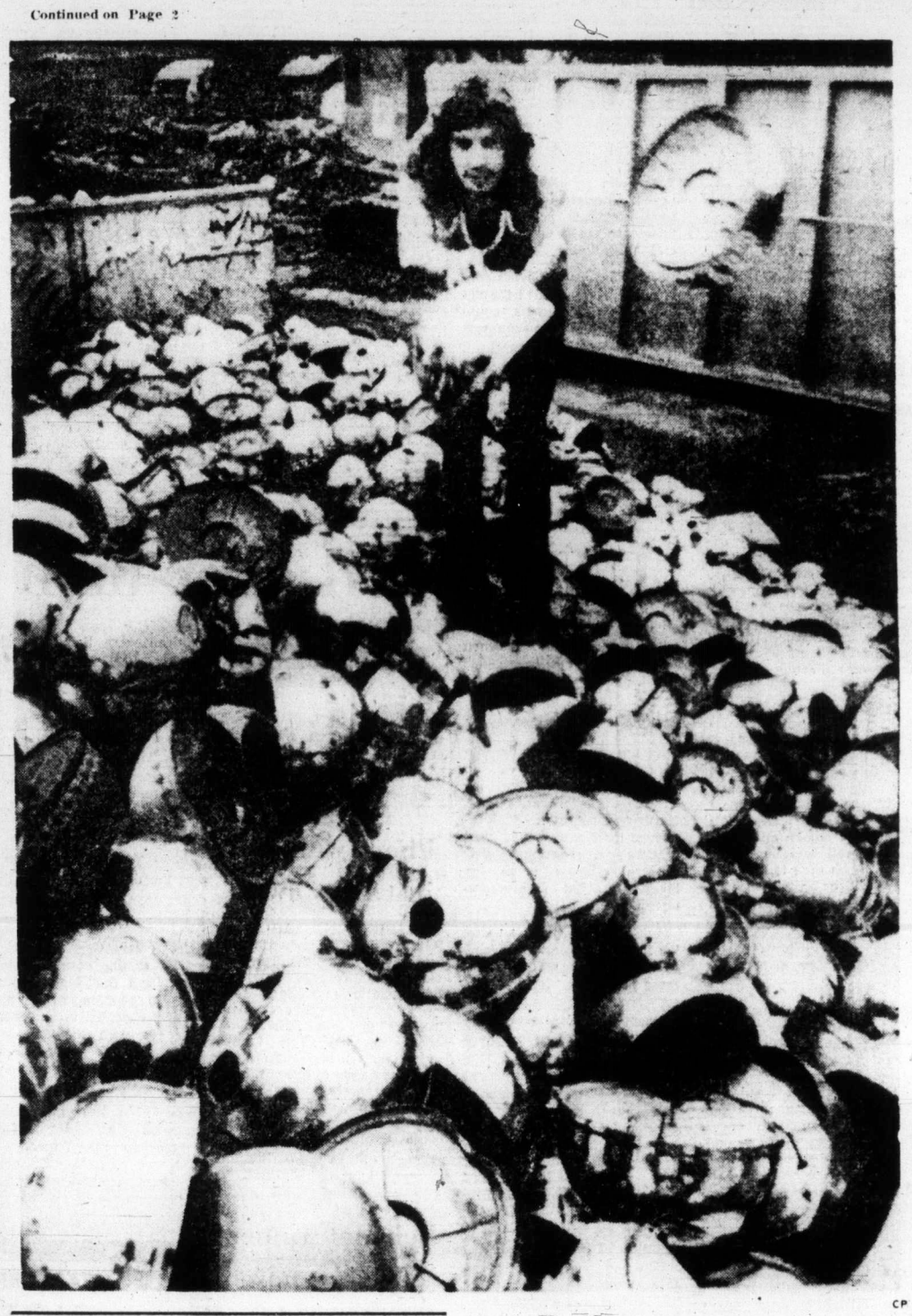

CP

Boiling controversy

Truck driver Frank Irezl adds more kettles to already overflowing pile at Toronto scrapyard. Federal government tests in June indicated that 43 of 85 models of kettles sold in country failed to meet lead pollution standards. Although Victoria doctor Peter Banks, president of Canadian Medical Association at the time, said situation was being blown out of all proportion, Ottawa banned sale of kettles and thousands of people threw theirs away.

Sunday inside

U.S. SENATOR William Fulbright, whose 30-year political career ends in January, is fighting to have U.S. recognize Cuba and start trade relations with Castro government. "It's time for change," he says, but top administration figures don't agree. (3)

PREHISTORIC FOSSILS, some dating back 70 million years to when Gulf of Mexico waters washed Canadian prairies, are being uncovered by strip mine operation at Morden, Man. Miners began finding them in 1939, but until this year scientists showed no interest in "most prolific bed of marine fossils" in country. (6)

WINNIPEG VISITOR will have to make out with few changes of clothing during his stay in Victoria, after he gave his bag to a young man at Tsawwassen to check, and never saw or heard from him again. (12)

RULING LABOR party in U.K. is experiencing division in ranks over Common Market negotiations with Europe, and faces strong possibilities of general summer election if unrest in Commons continues. (25)

QUEEN CHARLOTTE ISLANDS will be linked through space with hospital facilities in Ottawa and London, Ont., if Canada's seventh satellite gets off the ground next year as planned. Satellite will be used for a number of social experiments, including linking remote northern communities, and a French-speaking village in Quebec with Prince Albert, Sask. (47)

THE BODY of an elephant, the head of an alligator and the tail of a donkey. That's the inventor's description of the Watergater, an emblem which is soon expected to appear on tee-shirts and bumper stickers. (Names in the News, 48)

Sports

RIGHT START in B.C. Little League baseball championship was made Saturday by Esquimalt-Victoria West. The host team defeated Vancouver Dunbar, 4-3, at Lambrick Park. (18)

FORMER CUBAN Jose Napoles, now a resident of Mexico, retained his world welterweight boxing title Saturday with a ninth-round technical knockout over United States contender Hedgemond Lewis in a scheduled 15-rounder in Mexico City. (20)

Index

Bridge	28	King Fisherman	13
Background	5	Names in the News	48
Checkmate	44	Outdoor	41
Classified	26-37	Picture Page	14
Comics	46	Stamps	41
Crossword	29	Silver Threads	13
Editorials	4	Sport	18-21
Entertainment	44, 45	Television	27
Family	41-43	Week in Records	23
Finance	8-10	Travel Tips	23

Islander

ONE HUNDRED YEARS ago Vancouver Island Indians had never heard of a population explosion. They lived in an Utopia.

IN HIS STURDY 16-foot cruiser Bill Heybroek cruised beautiful Pacific Northwest waters unseen by the majority of British Columbians. He tells Islander readers about them.

RCMP special squad

SIS's purpose: cause trouble

QUEBEC (CP) — Members of the RCMP's Security and Information Service (SIS) often act as agents provocateurs and have had a special squad of about 15 men specifically responsible for provocation since 1971, Le Soleil says.

In a report published Saturday, the newspaper says SIS members mingle with crowds and incite demonstrations to furnish provincial or municipal police with an opportunity to arrest certain presumed agitators.

Citing secret interviews with RCMP sources, the newspaper says J. Robert Samson, being questioned by police in connection with a bomb explosion near the Montreal home of a prominent businessman last week, belongs to the SIS.

Le Soleil said the SIS is an elite group selected only after several years' service and careful screening.

In addition to inciting riots, SIS men also engage in more discreet activities such as infiltrating leftist and other political groups to sow discontent, the paper says.

It says the informants who told it about the SIS would be in danger if found out.

12 killed by bomb on train

BOLOGNA, Italy (AP) — A bomb exploded aboard a passenger train early today, killing at least 12 persons.

Police said the bomb was apparently planted in the toilet of the fifth car of the train, travelling from Rome to Brenner, near the Austrian frontier.

The train derailed following the explosion.

UN troops hand over Greeks to Turk army

Colonist - LA Times News Service

NICOSIA, Cyprus — United Nations troops guarding Greek Cypriot refugees in the Dome Hotel in the Turkish-held port of Kyrenia turned over 38 young male Greek Cypriots — "some of them who must have been soldiers" — to Turkish troops Friday night and some older men on Saturday, the Los Angeles Times has learned.

A UN spokesman in Nicosia confirmed the turnover Saturday night and said most of the young Greeks — "except for a few of them" — had since been released in Nicosia.

The spokesman said his understanding was that the refugees from the Dome Hotel were women and children. He expressed surprise that they had been turned over to Turkish troops, instead of to the Red Cross as arranged.

The first news that the UN troops had stepped aside while the Turkish military took young Greek Cypriot males out of the UN-guarded hotel came from Canadian TV correspondent Don North of Toronto's Global Television.

His verbal reports and his tapes of a conversation with Major Peter Gill, commander of the UN detachment at the hotel, were confirmed here by a UN spokesman.

"I have information that yesterday 38 Greeks were taken from the Dome to the Turkish sector of Nicosia," the UN spokesman said.

Gill, a Briton, said those turned over to the Turks were all male and all young.

His conversation with North was tape recorded.

"One can almost, I believe," Gill said, "remain aloof, rather apart, from this situation. There are obviously British people and other nationals one believes one must try to help."

Gill told North that the

Continued on Page 2

No paper Tuesday

The Colonist will not publish Tuesday as the staff observes B.C. Day on Monday. Next editions of the Colonist will appear Wednesday morning.

No hope in house

Even Nixon admits likelihood of trial

WASHINGTON (AP) — White House aides say President Nixon's chances of winning in a House of Representatives impeachment vote have evaporated and that they now view the senate as his last hope for survival in office.

But knowledgable head-counters in both the Democratic and Republican parties say Nixon's senate prospects are uncertain.

Acknowledging that senate head counts on the issue are little more than educated guesswork at this time, they say it is impossible to count a sure 67 votes for conviction, the two-thirds majority needed for Nixon's ouster from office. But they say neither do there appear to be 34 senators definitely supporting the president, the number he needs for acquittal.

House impeachment, which requires only a majority vote of the 435 members, is considered a near certainty by observers on Capitol Hill. And there is wide agreement among senators of both parties that, even if Nixon avoids ouster from office by the senate, that a majority of senators will vote against him.

The house set Aug. 12 to Aug. 23 for impeachment debate.

Best current estimates are that as many as 60 senators are likely to vote for Nixon's ouster, barring a dramatic change in the momentum which seems to be building against him.

Crash clue: missile?

LONDON (UPI) — An RAF test missile may accidentally have shot down an Irish Aer Lingus Viscount that crashed in the Irish Sea in 1968, killing 61, the Times of London said Saturday.

It said naval divers were searching for evidence, following discovery by a fishing vessel of fragments bearing RAF markings.

gorde hunter

notes to you . . .

In case you think those antique automobiles on display down at the Empress last week were nothing more than toys, think again. That 1932 Auburn boatail roadster, for instance, is worth around $35,000 on today's booming antique car market. To show you how car buffs think, a 1939 Ford coup, which sold new for about $1,200, can now bring upwards to $3,500 if in mint condition . . .

□

THE COLLEGE of Physicians and Surgeons has taken umbrage over a recent piece here about acupuncture and my defence of Kok Yuen Leung.

Dr. W. G. McClure, registrar, sent off a blistering letter to Health Minister Dennis Cocke re the article. In it, McClure brought up a point having to do with the last convention of the B.C. Medical Association.

"Mr. Hunter was invited to be a panelist at the convention and I listened to his personal recitation as to the benefits he had received personally by taking acupuncture treatments. Mr. Hunter betrayed far more than he knew by his unlearned discussion. He also found it necessary to leave the panel as soon as he had made his presentation. I presume because of a prior commitment, but he thus missed all of the other presentations and the discussion that followed."

I did not leave after making my presentation, but stayed and listened to the speeches of the doctors and did not leave until after the showing of Dr. Saita's film on acupuncture. Did, however, miss the discussion because of a prior commitment.

McClure charges this reporter with biased and slanted coverage, which may or may not be true, but no more biased or slanted than statements made by McClure on radio a couple of years back on the same subject — and at a time when McClure, by his statements, showed he had very little knowledge of that subject . . .

□

WE ARE ALL victims of mail list advertising literature and some of it is pretty rank. Latest case in point, a local man who received a letter addressed to his father, who had been dead for more than a year. It was from Occidental Life of California and it started out . . . ". . . if you qualify for insurance, here are our rates." Great public relations . . .

ASIDE to W. E. Bennett of Colquitz Avenue. Do indeed enjoy your letters, but being indolent by nature, rarely get around to answering too much correspondence. Appreciated nevertheless . . .

□

REMEMBER when the Victoria Cougars junior hockey club was bought by local interests from the absentee Calgary owners? Well, evidently a hassle brewing there. The Calgary interests claim the final payment on the demand note has not been met and they have now moved to the our lawyer will get in touch with your lawyer, situation . . .

□

QUESTION ASKED, question answered. Reader wondered just where all the oil goes that is drained from automobiles every day during oil changes.

Called Joe Armitage down at his Shell station and discovered that a lot of stations have it picked up by the Star Oil company, which in turn re-refines it and sells it at about a buck a gallon. Armitage has a slightly different twist. He stores it in a 500 gallon holding tank and when it's full, a North Saanich greenhouse owner comes by and pumps it out. He uses it to fire the furnaces that keep his greenhouses up to the proper temperature all year long. Anyway, rest assured the oil drained from your car isn't flushed down drains or anything like that . . .

□

THE STEREOTYPE department here at Victoria Press will certainly be missing a familiar face from now on. Wally Yeamans, who started here back in 1919, went the pipe and slippers routine this past Friday, which means he put in 55 years in the hot metal department. Actually, the pipe and slippers nomenclature doesn't really fit Wally. He's retired yes, but he doesn't smoke and what with coaching gals fastball and basketball clubs, I doubt he gets much time to use slippers. You can bet his will be an active retirement and I'll wager hundreds of retirees wish they had such activities to fall back on.

Liberals nervous over language

Messy confrontation

OTTAWA (CP) — Quebec's controversial language legislation is shaping up as a political hot potato in Ottawa and the government is undecided how to juggle it.

The legislation, criticized bitterly since it was introduced in the Quebec National Assembly during the spring, became law last week, making French the only official language in Quebec.

Some opponents argue that it violates the constitutional rights of the English-language minority in Quebec and runs against the spirit of the federal Official Languages Act, which recognizes both French and English.

So far, Prime Minister Trudeau has reacted cautiously, telling questioners that he wants the Quebec legislation studied thoroughly by federal experts before deciding what, if anything, Ottawa should do.

Although the act is seen by many as a clear embarrassment to the federal government, Trudeau is anxious to avoid a messy confrontation with Quebec Premier Robert Bourassa. Both are Liberals and political allies.

Several public figures, including former prime minister John Diefenbaker, have urged invocation of rarely-used federal constitutional powers to strike down provincial legislation.

Diefenbaker, at a news conference Friday, called the act "all right for a banana republic" but not for a parliamentary democracy.

Trudeau all but ruled out the use of disallowance powers when questioned at a post-election news conference July 16.

Neither, he indicated, would the federal government attempt to resolve the question of the legislation's constitutional validity by launching a test case in court.

Trudeau said he would prefer to study the act closely and negotiate with Quebec for changes in any sections found objectionable.

The legislation not only declares French the only official language in Quebec, but also contains provisions to encourage it as the working language in the province.

It also directs immigrants into the French-language school system and repeals a 1969 bill that allowed parents to choose freely between English or French schools for their children.

A hard line against the act probably would set off a federal-provincial row with Quebec, and acceptance of the bill would stir a new wave of criticism among those in all provinces who see it as a denial of civil rights.

Tug holed

From Page 1

Seas were calm and the weather clear, the U.S. Coast Guard reported.

Lloyd's 1970 Register of Ships lists the 643-foot American Prestige as 20,046 gross tons, and built in 1962.

The U.S. Navy auxiliary vessel, according to the same register, was launched in 1942 and is 205 feet long.

Seattle.

They suffered for Dog

Canadians on Cyprus

By DOUG SMALL

NICOSIA (CP) — A Canadian civil servant who retired in Cyprus three years ago has undergone severe hardship after refusing evacuation in order to save the life of a pet dog.

George Holmes, 63, who served 10 years in the United Nations secretariat, and his British wife Hazel were prevented from joining the British sea evacuation because they refused to leage behind their dog, named Dog.

Their newly-built retirement home in Kyrenia came under air attack two weeks ago when the Turks invaded, and Turkish soldiers later told them to get out with the British evacuation.

But the Holmeses refused. The Turks told them their dog would have to be shot first, said Holmes, a former Ottawa resident. Now, relaxing in a luxury hotel in Nicosia, they described their ordeal.

"The Turks told us we'd better get out," Holmes said, referring to the British sea evacuation scheduled to leave Kyrenia in the wake of the Turkish force buildup.

But they said Dog would have to be shot first.

"Well, he's our friend, so we made an igloo-like barricade in the dining room of the house and decided to wait things out."

Later, however, as Turkish warplanes swept in, shooting, Turkish officers told the two that if they didn't leave, "we'll shoot you out."

"I'm enough of a quick thinker to get the message, thinker to get the message," his eye.

So he, his wife and Dog were moved to another location, where they watched the British ship carrying refugees sail away.

They were later allowed to return to their house briefly, and discovered that during their absence they had been robbed.

Thieves had taken more than $5,000 worth of valuables and a Greek fighter took their car, promising to return it when the war ended.

All their insurance policies became void with the outbreak of fighting.

The decision to stay behind led to a harrowing series of misadventures that ended Thursday when the Canadian consul on the island, Ted Fleming, successfully evacuated them from the refugee-crammed Dome Hotel in northern Kyrenia and brought them to the relative safety of this capital.

For the Holmeses, Nicosia represents civilization, despite the sporadic Greek-Turkish fighting that goes on outside the hotel.

Holmes and his wife came to this island three years ago to build a house to live quietly and be together after his retirement from the United Nations secretariat.

He had served 25 years in various countries with the UN, following a 10-year period on the Public Service Commission in Ottawa.

Building his house on a lovely spot — but right on the Turkish invasion point — soaked up much of his savings.

Now, robbed of valuables and with a war-scarred property, the couple face what to many would seem the bleakest of prospects.

Yet the two recount their story with chuckles, ironic good humor and forbearance, saying they intend to return and remake their house if they can, and remain on the island until forced to go.

We killed him, guerrillas say

BUENOS AIRES (UPI) — A splinter group of Peronist guerrillas claimed responsibility Saturday for the machine-gun death of a leftist congressman. A communique signed by "Montoneros-soldiers of Peron" said Congressman Rodolfo Ortega Pena had been sentenced to death.

Rocket troubles slow launchings

CAPE CANAVERAL, Fla. (UPI) — Delta and Centaur rocket problems are causing a three-to-five-month delay in the launchings of 10 satellites, including two European spacecraft, the U.S. Space Agency said Saturday. The first launch of a Delta, carrying the second Westar communication satellite belonging to Western Union, has been delayed until Sept. 10.

Hockey deficit

QUEBEC (CP) — Les Nordiques of the World Hockey Association had a deficit in the neighborhood of $550,000 for the fiscal year, president John Dacres has reported to the club's board of directors.

5 Inch Continuous
GUTTER in baked enamel
Takes care of itself for 20 years!
479-3232
FREE ESTIMATES
B.C. ALUMINUM
"The Name For Satisfaction"

UN handed over men

From Page 1

wives and children of the men taken away were in anguish about their departure.

"Naturally, they were very frightened," he said.

No one was present to confirm the departure of the older men from the hotel on Saturday, as correspondent North was not allowed to return to the Dome, but he said that before departing he saw Turkish officials enter the hotel with a list of those who were wanted.

A Greek Cypriot, also known to this correspondent, told North as the Turks entered the hotel: "It's too late, they are here."

North later was taken into custody and forced to leave the Turkish-held sector.

The Greek Cypriots "were taken away for interrogation and that's the answer we have had again today but we know, in fact, it's a little deeper than that," Gill said. "I have no doubt that some of them, who must have been solders of sorts, will be held and perhaps will be the last to be released."

Gill had no explanation as to why he had allowed Turkish troops to enter the hotel and take away Greek Cypriot males who were presumably under his protection.

The UN spokesman here in Nicosia also expressed puzzlement over the development. He said he was aware of the departure of the Greek Cypriot group from the hotel Friday but was told the Red Cross had arranged the evacuation and that women and children were being brought out. He had no explanation for the UN action in allowing Turkish troops to take away the Greek Cypriot males.

Gill estimated that the males taken away from the hotel were between the ages of 16 and 40. Correspondent North said an older group was forced to leave Saturday.

North was told in Kyrenia that the decision to allow the departure of the men was made by the UN.

An older Greek Cypriot, known to this correspondent, told North that his son was taken in the group Friday and that he expected to be forced to leave with the Saturday group. There was no confirmation later as to his whereabouts.

The UN spokesman in Nicosia said the Greek males brought to the Turkish quarter of Nicosia were held here for hours and interrogated before most of them were released.

Phone walkout just a day away

WASHINGTON (AP) — With the deadline for a United States-wide strike drawing closer, no progress was reported Saturday in talks between communication workers and the Bell Telephone System. The Communications Workers of America and several other unions representing 750,000 Bell System employees have threatened to strike unless a contract settlement is reached by 12:01 a.m. Monday.

Belmont winner edged by nose

OCEANPORT, N.J. (AP) — Holding Pattern held on in the closing steps and edged Little Current by a nose Saturday in the $100,000 Monmouth Invitational Handicap, spoiling the return to action of the 1974 Preakness and Belmont champion.

Moderate quake shakes Tokyo

TOKYO (AP) — A moderately strong earthquake shook Tokyo and other parts of central and northern Japan early today, and police reported one woman died and 17 persons were injured.

HEARING DEVICE SO TINY IT'S WORN IN YOUR EAR
SLIPS INTO EAR CANAL
IDEAL FOR MOST MILD TO MODERATE NERVE DEAFNESS
For free information, write or phone
"QUALITONE" HEARING SERVICE
319 - 1207 Douglas St.
(Sayward Bldg.)
386-2321
★ For those who hear, but don't understand

Your good health

By G. C. Thosteson, M.D.

Dear Dr. Thosteson: I would like your opinion on the pros and cons of giving a small child a smallpox shot. It seems that every doctor has a different opinion.

I have heard that more people die from the shot itself than from the actual disease. —**Mrs. J.B.**

Of course, the smallpox shot is no longer mandatory, but I sometimes wonder whether the decision to make it optional is going to turn out to have been wise in the long run.

In 1921 when Gen. Leonard Wood was made governor-general of the Philippines, smallpox was a serious problem there, with about 100,000 cases a year reported.

An inoculation program was begun and within a few years the number of cases was brought down close to zero. In 1927, the inoculation program was abandoned, and within a few years the incidence (rate of cases for the population) shot up again to the 100,000 level.

Need I say more?

There is always the danger in any inoculation, for a generalized infection to occur. But to suggest therefore that all protective shots and vaccinations be ended would be like suggesting that we turn back the clock on all scientific and medical advances and subject our society to the ancient ravages of unchecked epidemic diseases.

I and many pediatricians I have talked to have never seen a fatal or extensive reaction to smallpox vaccination.

The Weather

Sunday, August 4, 1974

Early morning clouds followed by sunshine. Winds light. Saturday's precipitation nil. Sunshine 14 hours. Recorded high and low at Victoria, 76 and 51. Today's forecast high and low, 75 and 52. Today's sunrise 5:51 a.m., sunset 8:48 p.m.; moonrise 9:02 p.m., moonset 7:39 a.m. Monday outlook: Morning clouds, then sunshine.

East Coast of Vancouver Island — Sunny. Winds light. Saturday's precipitation nil. Recorded high and low at Nanaimo, 82 and 53. Forecast high and low, 82 and 53. Monday outlook: Sunny.

West Coast of Vancouver Island — Mostly cloudy. Winds light. Forecast high and low at Tofino, 65 and 50. Monday outlook: Cloudy periods.

North Coast — Mostly cloudy with showers. Highs in the low 60s, lows around 50. Monday outlook: Showers.

Extended outlook, Tuesday through Thursday — Sunny with highs 65 to 75 and lows in the 50s.

St. Johns	76	57	—
Halifax	78	61	—
Fredericton	86	50	—
Charlottetown	80	59	—
Montreal	78	61	.26
Ottawa	77	59	.45
Toronto	80	64	.11
Thunder Bay	75	55	Trace
Kenora	74	48	—
Churchill	72	51	—
The Pas	80	51	—
Winnipeg	79	43	—
Brandon	75	46	—
Regina	76	48	—
Saskatoon	80	54	—
Prince Albert	78	50	—
North Battleford	82	56	—
Swift Current	76	46	—
Medicine Hat	83	58	—
Lethbridge	82	50	—
Calgary	82	51	—
Edmonton	82	54	—
Cranbrook	87	55	—
Castlegar	93	58	—
Penticton	94	56	—
Revelstoke	87	54	—
Princeton	94	53	—
Vancouver	76	56	—
Prince Rupert	60	52	—
Comox	76	55	—
Prince George	84	51	—
Kamloops	98	60	—
Dawson City	76	46	.09
Whitehorse	66	38	—
Yellowknife	79	44	—
Inuvik	69	40	—
Spokane	89	62	—
Portland	89	62	—
San Francisco	71	56	—
Los Angeles	77	67	—
Phoenix	103	84	—
Las Vegas	102	78	.01
New York	90	74	—
Miami	89	75	—

(Tides listed are Pacific Standard Time)

	Time H.M.	Ht. Ft.	Time H.M.	Ht. Ft.	Time H.M.	Ht. Ft.	Time H.M.	Ht. Ft.
4	02.15	7.8	09.40	2.3	17.45	7.3	22.00	6.3
5	03.05	7.4	10.10	2.8	17.30	7.4	22.50	5.8
6	03.55	7.0	10.35	3.3	17.40	7.6	23.35	5.3
7	04.50	6.4	11.05	3.9	18.00	7.7		

TIDES AT FULFORD HARBOUR

(Tides listed are Pacific Standard Time)

	Time H.M.	Ht. Ft.	Time H.M.	Ht. Ft.	Time H.M.	Ht. Ft.	Time H.M.	Ht. Ft.
4	04.35	9.3	11.15	3.0	19.00	10.6		
5	00.30	7.5	05.15	9.0	11.50	3.5	19.10	10.6
6	01.10	6.8	06.05	8.7	12.20	4.3	19.30	10.6
7	01.40	6.1	07.05	8.4	12.50	5.1	19.45	10.6

Nassau orders killers hanged

NASSAU, Bahamas (AP) — Two Nassau men have been ordered hanged Aug. 13 in the death of a political party adviser, officials said. Wendell Leroy Burrows, 25, and Phillip Humes, 21, were found guilty in the shooting death of Raymond Barry Major of Nassau on Sept. 5, 1972.

Car crashes, youth killed

VERNON (CP) — Jeffrey Burgess Dartnell, 17, of Edmonton was killed in a single vehicle accident two miles north of Oyama in the Okanagan. The youth, a passenger, was thrown from the vehicle.

Police land on pushers

PITT MEADOWS (CP) — Three men were arrested at the airport here after a plane-load of RCMP and U.S. narcotics agents landed behind a single-engine plane from Renton, Wash. Police also confiscated about 75 pounds of marijuana, worth about $15,000 if sold by the pound on the street. Kevin Sieler, 23, Gary Wilbanks, 30 and William Perry, 23, all from the Seattle area, have been charged with importing a narcotic and possession of a narcotic for the purpose of trafficking.

PRESCRIPTIONS on the HOLIDAY?

YES, WE WILL BE OPEN!
As usual, our main dispensary will be open to serve during the long holiday weekend. Monday hours 10 a.m. 'til 10 p.m. Usual Sunday hours, too, 10 a.m. 'til 10 p.m., except closed for supper hour.
For Delivery 384-1195
McGill & Orme LIMITED
PRESCRIPTION CHEMISTS
649 FORT ST. IN YARROW BUILDING

THE CORPORATION OF THE CITY OF VICTORIA

NOTICE OF HEARINGS

"ZONING BY-LAW, 1956, AMENDMENT BY-LAWS (Nos. 383, 385 AND 386), 1974"

NOTICE IS HEREBY GIVEN that all persons deeming their interest in property affected by the above-mentioned draft Zoning By-Law Amendments (Nos. 383, 385 and 386) will be afforded an opportunity to be heard on the matters contained therein before the City Council at a Public Hearing to be held in the Council Chamber, City Hall, on THURSDAY, the 8th day of AUGUST, 1974, at 2:00 P.M.

DRAFT BY-LAW (No. 383) provides for ONLY:

(a) The rezoning from "M-2 Light Industrial" to "C-1CR Commercial-Residential" of Lot A of Lots 1305 and 1306, Victoria City, Plan 25178 (Nos. 146-48 Superior Street); and

(b) The rezoning from "R-3 Multiple Dwelling" to "C-1CR Commercial-Residential" of:

(i) Lot 1, Beckley Farm, Plan 237 (southeast corner Niagara and Menzies Streets); and

(ii) The northerly 26' of the southerly 89' of Lot 24; the southerly 37' of Lot 24 and the southerly 26' of the northerly 78' of Lot 24, Beckley Farm, Victoria City, Plan 134 (northeast corner Oswego Street and Beckley Avenue). (City of Victoria—James Bay Rezoning Stage VI.)

DRAFT BY-LAW (No. 385) provides for ONLY:

The rezoning from "R-3 (Multiple Dwelling) Cathedral Hill Precinct" to "Cathedral Hill Precinct (Office Building)" of Lot 11 and the westerly 15' of Lot 12, Section 88, Christ Church Trust Estate, Victoria City, Plan 35A (south side Burdett Avenue between Quadra and Blanshard Streets). (Case of Ted Lunt Designs on behalf of Clay & Company, Solicitors).

DRAFT BY-LAW (No. 386) provides for ONLY:

The rezoning from "C-1S Limited Commercial Service Station" of Lots 1 and 2, Section 74, Victoria District, Plan 252 (southeast corner Oak Bay Avenue and Clare Street) and from "R-3 Multiple Dwelling" of the northerly 110' each of Lots 13 and 14, Section 74, Victoria District, Plan 252 (southwest corner of Oak Bay Avenue and Chamberlain Street) to "C-1 Limited Commercial" respectively. (Case of Aske Homes & Construction on behalf of Metropolitan Veterinary Hospitals Ltd.)

Copies of the above-mentioned draft by-laws may be inspected at the office of the City Clerk in the City Hall between the hours of 8:30 a.m. and 4:30 p.m., any day in which the said City Hall is open for business.

F. M. WALLER,
CITY CLERK.

City Hall,
Victoria, B.C.

Hired guns in Mozambique

LONDON (Reuter) — The Observer newspaper reported today former Congo mercenary leader Col. Michael (Mad Mike) Hoare is planning to raise an army to fight guerrillas in Mozambique.

The paper's account of its investigation, carried out in London, Lisbon and Cape Town, contains no named sources and says Hoare has denied any involvement.

The former British army officer led white mercenaries in the Congo during the 1960s.

The Observer quotes a former colleague of Hoare as saying he has arrived in Malawi and that a commando unit will be ready for service in Mozambique soon.

The report says Hoare is in Malawi to help raise a white-led black army to take over the role of the Portuguese army in fighting the Front for the Liberation of Mozambique (Frelimo).

Hoare's backer, The Observer says, is reported to be Jorge Jardim, a Portuguese who owned newspapers and other enterprises in Mozambique and who favors an independent multi-racial government for the country, opposing what he regards as a Lisbon sell-out to Frelimo.

Jardim recently escaped arrest in Portugal after taking refuge in the apartment of the Malawi Embassy in Lisbon. He was formerly Malwai's consul in Beira, Mozambique, The Observer says.

The Observer quotes Hoare's former colleague as saying anyone volunteering will be paid about $1,900 U.S. a month, and that there will be "lots of action."

The Observer says that according to one of Jardim's close associates, the plan is not to lead an invasion of whites into Mozambique but to mobilize under white officers the African Flecheurs Arrows who were recruited to fight Frelimo by the Portuguese army.

The article says a white-led rebellion against Portugal and Frelimo in Mozambique would most probably involve Rhodesia and perhaps also South Africa, and almost certainly bring black African states into the conflict.

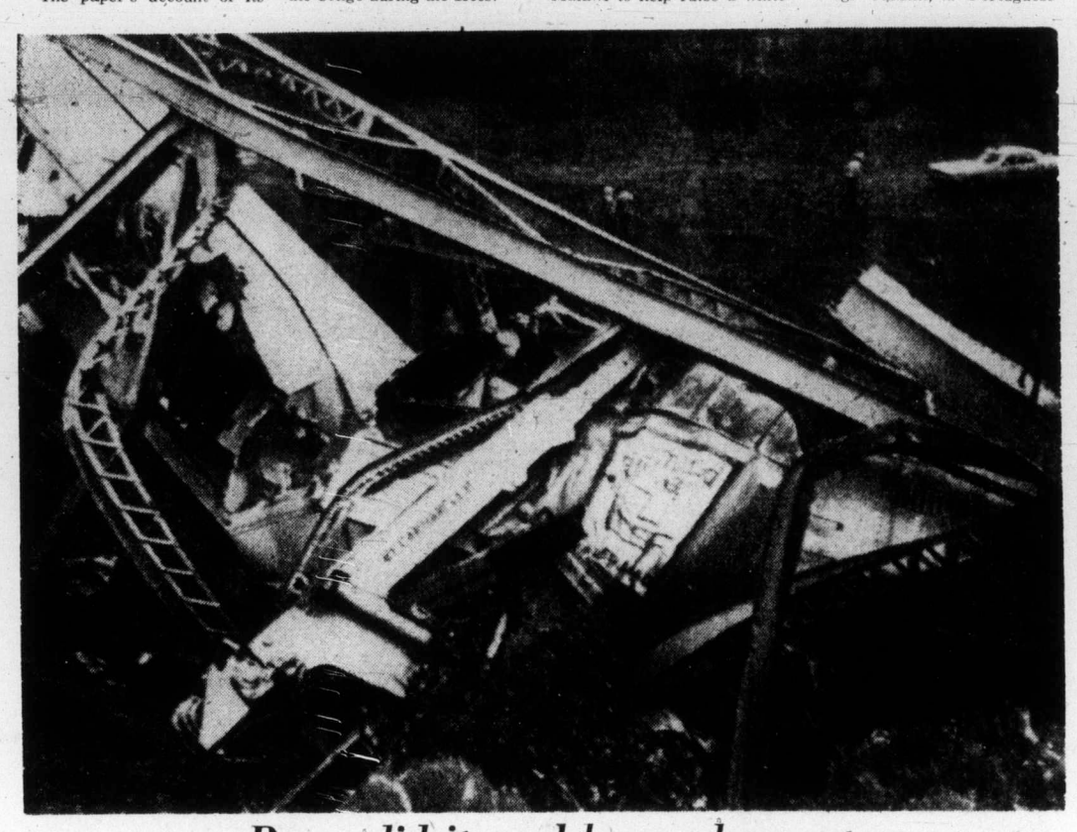

Boom did it, and boom she went

When crane cars are being moved across railway bridges, it's best to make sure boom of crane cannot lean forward and whack the bridge ahead of it. Sometimes bridges collapse, as did this one over Grande Ronde River in Oregon. Five railway cars and almost half of 270-foot bridge landed in drink. Accident surprised everyone, but injured none. — AP

— CP

Brush up!

Formal attire to bathe a beaver? A beaver, did you say, a beaver? This isn't any ordinary, run-of-the-mill, river-ratting, dam-building beaver. This is The Honorable B.C. Beaver, Esquire, chairman of the board of Stanley Park Zoo in Vancouver, and when Ronald Drake of Hotel Vancouver takes him on trip to promote B.C. travel, he'd damn well better dress right. Even if they're only in Toronto.

Unique grads

RENO, Nev. (UPI) — A group of 20 students has just graduated from a course at the Western Nevada Community College in a subject that is unique to the state — slot machine repair. The course was set up when the community college learned of a coming shortage of slots repairmen.

Pregnancy leaves

Stewardesses cite airlines over layoffs

VANCOUVER (CP) — Three Canadian airline stewardesses have been grounded because they are past their fourth month of pregnancy.

Two Vancouver stewardesses, employed by Pacific Western Airlines, and a Transair stewardess, of Winnipeg, have charged the airlines with contravening the Canada Labor Code by requiring stewardesses in the beginning of their fourth month of pregnancy to take a leave of absence without pay.

The Canadian Airline Flight Attendants Association has filed a complaint with the labor department against PWA and Transair for failing to comply with the labor code.

The complainants are Gail Anderson and Janet Asselstine, both of Vancouver, and Donna Klemm of Winnipeg.

The Canada Labor Code states it is illegal for an employer to dismiss or lay off an employee who has worked for the employer for 12 consecutive months solely for the reason of pregnancy. The act provides for a pregnant employee to work as long as she so desires.

According to the collective agreements of PWA and Transair with CALFAA, a stewardess must notify the company in writing of her pregnancy and must take a leave of absence no later than the end of her third month or the beginning of her fourth.

Informed sources said Saturday that collective agreements are generally superseded by both federal and provincial labor codes.

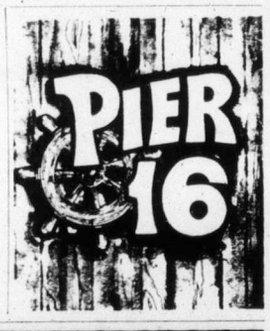

Fulbright's last senate effort: win U.S. recognition of Cuba

By BARRY SCHWEID

WASHINGTON (AP) — Senator J. W. Fulbright (Dem.-Ark.), whose 30-year U.S. Senate career ends in January, is making a final effort to get the United States to ease its economic quarantine of Cuba.

"The time for change has arrived," Fulbright said in an interview in which he disclosed that he is preparing legislation to relax the trade embargo against Cuba imposed by the United States in 1962.

"It doesn't make sense not to normalize our relations with Cuba, and I personally shall do anything I can," Fulbright said.

Fulbright, chairman of the senate foreign relations committee, had sought another U.S. senate term but was defeated by Arkansas Governor Dale Bumpers in his bid for the Democratic party candidacy in the November congressional elections.

Two years ago Fulbright tried and failed to reverse the isolation policy against Cuba. He realizes he may fail again.

But he said: "What I can do and the committee can do is to bring it up and to make the administration take an official position and argue with it."

State Secretary Henry Kissinger has said repeatedly that he does not anticipate a change in U.S. police toward Havana. His letter to Fulbright reluctantly approving a recent 10-day visit to Cuba by committee staff difector Pat Holt reflects this attitude.

"It is important to our national interest and the security of the hemisphere to seek the isolation of Cuba in cooperation with other American republics," Kissinger wrote.

But others question whether a majority of the countries in the Western Hemisphere favor continuation of the break in relations that all except Mexico undertook in 1964. They also question whether Kissinger is as adamant as he sounds in public.

Holt, in a report on his trip issued last week, described the isolation policy as a failure.

"Cuba's relations with the rest of Latin America, both diplomatic and commercial, are expanding," Holt said. He listed Ecuador, Venezuela, Colombia and possibly Costa Rica as prospects for joining the six Western Hemisphere countries, including Canada and Mexico, that have ties with Cuba.

The legislation being prepared on Fulbright's orders would soften the U.S. trade embargo to permit foreign vessels which carry goods to Cuba to call at U.S. ports as well.

It also is expected to constrictions on travel to Cuba by U.S. citizens and remove the tain proposals to relax the reban against Cuban diplomats stationed at the United Nations travelling in the United States outside New York City.

Holt, who met with Premier Fidel Castro and other Cuban leaders, said: "The Cubans are on the verge of making their system work — that is to say, of constructing a socialist showcase in the Western Hemisphere."

At the same time, he said, Cuban policy toward Latin America has long since changed.

"Cuban support of revolutionary or insurgency movements elsewhere in Latin America has been at a minimal — one might even say trivial — level for years in other than an ideological sense," Holt said.

$2 million in 'grass'

HEFLIN, Ala. (UPI) — Federal, state and county agents worked together to destroy an estimated 35,000 marijuana plants — some of them as high as 10 feet tall — found growing in a field east of here, Sheriff Roy Prestridge said at the weekend.

Prestridge said the crop, with an estimated street value of $2 million, represented the largest seizure of marijuana ever made in Alabama.

Knife slaying

VANCOUVER (CP) — An unidentified man, aged about 30, was found Saturday stabbed to death in a lane in the city's highrise West End area. Police followed a trail of blood to where the man was lying. He had been stabbed 18 times. Police were investigating.

MEINDL
Hiking and mountaineering boots. Choose from 10 top quality models.

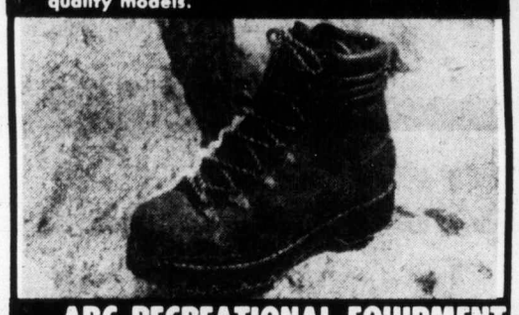

ABC RECREATIONAL EQUIPMENT
VICTORIA: 564 YATES ST., 384-6522
VANCOUVER:
Downtown: 557 Richards (2nd Floor), 687-7885
1822 West 4th Avenue, 731-4018
Specializing in down-filled gear, backpacks, cross-country skis, snowshoes, tents and boats.

WORLD in BRIEF

'Israel facing war situation'

Associated Press

Israeli Defence Minister Shimon Peres spoke Saturday of a possible war with the Arabs, especially Syria. He said service for Israeli military reservists has been extended, thousands are being called to prepare army vehicles and that Israel should realize it is facing a war emergency.

In Cairo, the newspaper Akhbar el Yom quoted Egypt's chief of military staff, Lt-Gen. Abdel Gamasy, as saying plans are also being put into effect in Egypt to confront the possibility of a resumption of the Middle East war.

It added that Egypt has braced itself for any eventuality arising from Israeli war preparations, that Israeli leaders have been waging a war campaign and that mobilization of Israeli reserves is underway.

Rocket misses premier

PHNOM PENH, Cambodia (AP) — A Khmer Rouge rocket exploded just five yards away from Premier Long Boret's home during the night, police said today. The prime minister was at home at the time, but neither he nor anyone else in the house was injured, police reported.

Loophole for Pentagon

WASHINGTON (UPI) — The General Accounting Office has uncovered a major loophole written inadvertently into a foreign aid law last year that could permit the Pentagon to give away billions of dollars in U.S. weapons without congressional consent or supervision. Members of the senate foreign relations committee will seek this week to close the loophole.

Black-majority rule?

SALISBURY (Reuter) — Many members of Rhodesia's African National Council believe black-majority rule will come to Rhodesia within the next five years, says a high-ranking source within the organization. The source said the general feeling in the ANC, Rhodesia's most prominent black political organization, appeared to be that last week's general election was to be the last dominated by whites.

SPANISH
GRANDFATHER
GALBRAITH'S
CLOCK SHOPPE
762 Yates St. 383-9434

ROSE'S JEWELERS
MID-SUMMER
WATCH SALE
SAVE UP TO
1/2 ON FAMOUS MAKES
PARK FREE
City Parkade on Johnson St.
Easy Terms—Layaway, Chargex
ROSE'S LTD
1317 DOUGLAS ST. JEWELERS

TREE CARE CORNER
Ques. I have a small tree approx. 3" in diameter which I want to move to a new location. Is it possible to move it now and is it expensive?
Ans. Your tree may be moved safely and inexpensively with the use of a mechanical "tree spade". Cost is approx. $70 compared with about 4 times as much doing it manually.
"the problem solvers"
479-8525 GREENLEAVES 386-1611
TREE SERVICES LTD.

CABLE 10 CABLEVISION
VICTORIA'S
Community Channel
7 P.M. to 10 P.M.
Monday, August 5, through Friday, August 9

TIME	MONDAY	TUESDAY	WEDNESDAY	THURSDAY	FRIDAY
7:00		ISLAND HOBBYIST "On the Beach" Virginia Adrian	VERSUS "Oak Bay vs M.P. Allan McKinnon	SKY TONIGHT "The Earth" —Ken Chilton	ARTS CALENDAR (Ericka Kurth) —Arts Council
7:30		B.C. TRAILS "Sayward Forest"	VERSUS (con't) —Victoria Teachers' Ass'n.	YOU AND LAW "RCMP Helicopter" —Saanich Police	PRELUDE TO THE B.C. OPEN (TENNIS)
8:00		TRAILS (continued) —Bud Pauls	BRITAIN ON PARADE "Topsail Schooner and Between Tide" —British Info. Service	STUDENT FORUM "Genetics I" —Educational Media Centre	ACTION KARATE (Lindon Bateson) —Bateson School
8:30	HAPPY	RUNNING YOUR OWN BUSINESS "No. 5" —Institute of Chartered Accountants	IT'S YOUR DIME "Open Telephones"	PROJECT-TRAVEL "Under the Nullabor"	SOUNDS OF YOUTH "Red Wing" —Jr. Achievement
9:00	HOLIDAY!!	OUTLOOK "Prince Albert Collection Miniatures"	YOUR DIME (cont.)	CAPITAL PLANNING "Municipal Planning in Greater Victoria"	EKSPERIMENTO ESPERANTO "International Language" —Wally Du Temple
9:30	MALCOLM MUGGERIDGE	OUTLOOK (Con't) —Helen Biernes	YOUR DIME (cont.) —Bob Aylward	PLANNING (Con't) —Planning Ass'n	CONTACT I (Walter Donald) —Council of Churches

Past and present . . .
You are there
STANDARD FURNITURE

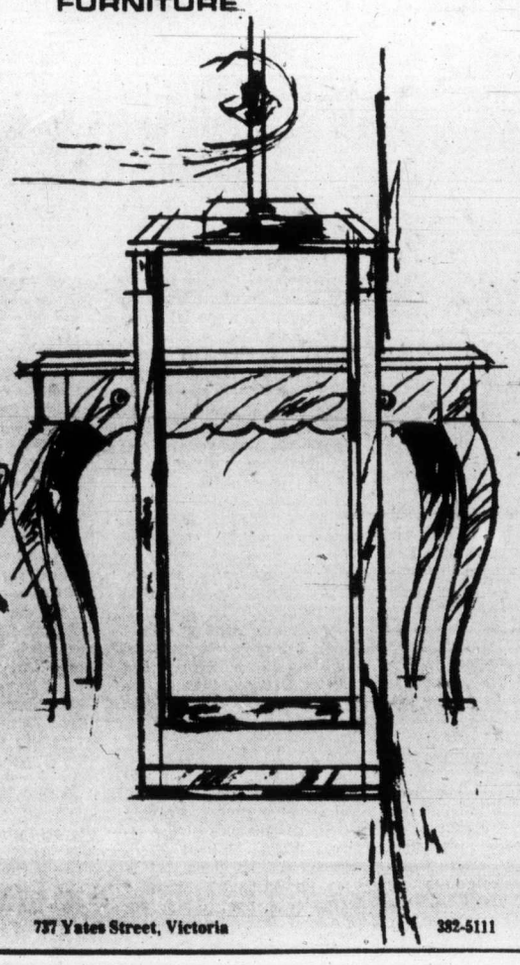

737 Yates Street, Victoria 382-5111

The Daily Colonist.

"An Independent Newspaper . . . The Organ of No Clique or Party"

Published every morning except Monday by The Colonist Publishers Limited at 2621 Douglas Street, Victoria, B.C. Second class mail registration number 0516. All undelivered copies or any notices respecting changes of address are to be sent to the above address. Member Audit Bureau of Circulation.

1858 — 1974

RICHARD BOWER — Publisher and Editor-in-Chief

The sky's the limit

THE MINISTER OF AGRICULTURE in the federal government, Eugene Whelan, is a farmer, born and raised. And a very successful one. So it is very likely that he understands the problems of the people on the land and sympathizes with them in their often dawn-to-dark effort to make a good living.

But sometimes, in his pursuit of a better way of life for the agriculture industry, it might seem to some that he leaves far behind the consumer section of the population which finds it hard to keep up with the pace he sets.

For example: the consumer will pay 70 per cent of the additional 91 cents dairymen are to get for each 100 pounds of milk.

He will pay about eight cents more for a pound of butter, four cents more for a pound of skim milk (which makes four quarts), a penny-a-pint more for ice cream and three cents more for cheese, already a luxury item.

These advances are based on the guaranteed price to the dairyman — 85 cents a pound for butter, 54 cents a pound for skim milk, for example — but they could be greater, of course, for lack of control.

The farmer's price of $9.41 per 100 pounds of milk (he was asking for $10) is retroactive to June 1.

So, in addition to the extra pennies the shopper has to pay, the aggregate of taxpayers will shell out another $20 million a year to keep the dairy business profitable.

That will bring the total of federal dairy subsidy to $250 million for the 110,000 men in the business. A fairly substantial cushion, one might think. But, still, in Mr. Whelan's judgment, probably not enough.

The government, he says, is trying to work out, in consultation with dairymen, a formula "that will link producer returns to the cost of production."

Mr. Whelan explains that the current relief program is necessary in order to maintain the level of Canadian production, which was down in June by 5 per cent from the previous year's level. So presumably the $20 million primer will get the milk pump running again at the required rate. But for how long?

The target, says Mr. Whelan, is a system "that will provide automatic increases in returns to producers when the cost of production climbs."

The target, Mr. Whelan, should be control of the contributing causes of increased production costs and the protection, at long last, of the long-suffering consumer.

Victoria Golf Club at Oak Bay — *The putt* — by Cecil (Nobby) Clark.

Growth of the region

THE PROPONENTS of "no growth" on the southern end of Vancouver Island may be heartened, even if ever so little, by some statistics published during the period when Victoria's two daily papers were closed. A supplementary report to an economic survey of metropolitan Victoria from 1956 to 2001, by the Victoria city planning department, showed the rate of growth of the area steadily declining.

The population, according to figures from Statistics Canada, increased by 3 per cent a year between 1956 and 1961, 2.7 per cent a year in the next five years, and 2.4 per cent annually in the following five years to the last census, in 1971.

This happened when British Columbia's growth averaged 3.3 per cent a year in the first five-year period, 3 per cent in the second and 3.3 in the third.

It may thus be seen that the capital region is being spared some of the problems of rapid growth being visited upon other parts of the province, particularly the Vancouver region.

But, for the no-growthers, this may be a faint ray of hope.

For one thing, the metropolitan Victoria growth has been almost steady in actual numbers, at about 4,000 a year on average. The population grew from 134,000 in 1956, to 154,000 in 1961, to 175,000 in 1966, to 196,000 in 1971. The percentage figures declined only because the base continued to grow. And for another, even 2.4 per cent is an exceptional rate for population increase. Canada's, for the years between 1966 and 1971, was 1.6 per cent.

Moreover, the region is now approaching or has reached the danger point foreseen by the Capital Region Planning Board 15 years ago in its proposed master plan. By 1976, the board calculated, the population would be 195,000 (not including some areas which have now become part of the planning district). And by that time, it warned, development would move into a more constricted channel on the Saanich Peninsula, and then would "steamroller" along destroying the rural scenery.

"The prospect that the whole peninsula could become urbanized within the lifetime of those who are young today will come as a shock," the board said, "to many who care about this unique part of Vancouver Island."

The board did not project its population figures beyond 1976, but a few years later the Capital Regional District foresaw 314,000 by 2001, not including Colwood, Langford, View Royal and Metchosin. The city planning department's figure is now 367,000, including these areas, by 2001. The board estimated that even with compact housing, by the time the population reached 375,000, "the peninsula as a scenic rural area would be gone."

The power to implement tough inflation measures

By HENRY F. HEALD substituting for RICHARD JASKSON

To hear the commentators talk about the wonders of majority government, one would think it was a phenomenon seldom seen in Canada. "What glorious things Pierre Trudeau can now do for the nation with his wonderful parliamentary majority" — so the theme goes. Why, one economist at the famous Hudson Institute think tank says Trudeau is now in a position to bring in tough controls to deal with inflation!

What short memories we have. Was 1972 that long ago? From 1968 to 1972 for more than four years — Prime Minister Trudeau operated with a majority government that was substantially stronger than the one he has now. It was during that time that inflation began to get out of control. Did Mr. Trudeau apply tough measures then? Not on your life.

★ ★ ★

We had the Prices and Incomes Commission with a program of voluntary restraints. And when Dr. Young's prices and incomes commission advised that the inflationary psychology was getting out of control and a program of temporary wage and price freezes was necessary to halt it, Mr. Trudeau terminated the commission and left a corporal's guard of officials to monitor the situation and devise a contingency plan for "an emergency."

As far as implementing tough anti-inflationary measures, Mr. Trudeau had the strongest possible parliamentary support during the 20 months of the recent minority government. Wage and price controls would have won the votes of the 106 Conservatives and probably the 15 Social Credit MPs as well as the government's own 109 Liberals.

★ ★ ★

The voters on July 8 gave the Liberals a majority clearly in the expectation that a majority government should be able to give the kind of firm leadership that is obviously required in a rocky international economic situation. But a comparison of the activities of the Liberal majority government of 1968-72 with the Liberal minority government of 1972-74 holds out little hope that such firm leadership will be exercised.

It might be said that David Lewis made a better prime minister than Pierre Trudeau. Under pressure from the New Democrats, scared by the near defeat and with a well-defined Conservative policy to steal from when bereft of ideas, the Liberal minority government — or perhaps it should be called the Liberal-NDP coalition — had a better record of legislation than the previous Liberal majority.

The family income security plan was talked about during the entire life of the 28th Parliament. That was the wonderful scheme that was to take us away from the principle of universality and provide benefits on a selective basis. After four years it was finally left to die. The government blamed its demise on opposition fillibustering, but it was really due to dissention within the cabinet.

★ ★ ★

In the short life of the 29th Parliament, Health Minister Marc Lalonde — with the co-operation of both the NDP and the Tories — carried his sorial security program much farther than his predecessor, John Munro, would ever have dreamed possible. Family allowances were made to reflect more accurately the changing cost of living.

Electoral reform was another proud boast of the new Prime Minister Trudeau in 1968. But for more than three years his 155-seat majority government didn't touch it. A bill was finally introduced in the dying days of that government but it didn't pass. It was left to the succeeding minority government to implement legislation which will at long last put some limit on election spending and recognize campaign contributions as a legitimate practice of democracy.

The disastrous unemployment insurance program introduced by Bryce Mackasey in the days of majority was quickly tightened up by Robert Andras with the co-operation of the opposition parties in the minority government.

★ ★ ★

About the only advantage anyone can point to for the present majority government is that it has the power to implement tough measures to control inflation. That is a power it has enjoyed for the past six years. In fact, if the minority Liberal government had applied tough anti-inflationary measures it would still be in office today and the July 8 election would have been unnecessary.

It Won't Stand Up

Nixon's 'jealousy' claim

By MICHAEL DAVIE from Washington

Talking to a group of reporters, President Nixon's daughter Tricia recently blamed her father's problems on what she called the "jealousy" of his political opponents.

Mr. Nixon sometimes seems to take a similar view. He told a recent interviewer that if Watergate had occurred during the presidency of a Democrat, instead of a Republican, it would have only been a "blip." Some of his supporters say that the nation's turmoil is due to the implacable hostility of a band of Nixon-haters, who have seized on a few minor presidential misdemeanours to bring down their old enemy.

★ ★ ★

Is this view tenable?

The first point to establish is when Mr. Nixon's troubles started. He didn't have many in November 1972, when he was re-elected with a landslide majority.

They started when James McCord, the Watergate burglar, wrote a letter to the Watergate judge, John Sirica, alleging (correctly) that perjury had been committed and saying he wanted to talk to the judge about it, because he didn't trust the FBI. This was the action that broke open the Watergate cover-up. McCord was an employee of the Committee to Re-Elect the President, and Judge Sirica, who has been a thorn in Mr. Nixon's flesh for nearly two years now, is a Republican.

The next big problem for Mr. Nixon came when John Dean accused him of taking part in the Watergate conspiracy. Dean, still the president's principal accuser, was counsel to the president in the White House.

Then, last summer, public attention was first riveted on Watergate by the Senate Watergate committee, chaired by Senator Sam Ervin. Ervin is a Democrat who had opposed the Nixon Administration on some matters, especially questions of civil liberties, but he is a Southern conservative, and by no means a consistent Nixon opponent, until Watergate. On the committee, it was Senator Russell Baker, a Republican, who kept asking the insistent question — still not fully answered — "What did the president know, and when did he know it?" The fiercest moral condemnations of Nixon by any member of the Senate committee came from Senator Lowell Weicker, a Republican.

The committee's final report, which condemned the practices of the Nixon Administration in the strongest terms, was bipartisan.

Besides heightening public interest in Watergate, the main achievement of the Senate committee was to reveal the existence of the famous White House tapes. From that revelation, most of Mr. Nixon's present troubles spring. The revelation was made, inadvertently, by the man who had occupied an office next to the president's Oval Office, Alexander Butterfield. He is still in the administration and still a Nixon loyalist.

The next blow to the president was the public outcry — the "firestorm" — caused by his sacking of special prosecutor Archibald Cox in October last year. The first demands for appointing a special prosecutor came from Nixon's own ranks: Billy Graham, a close friend of the president, was one of the first to say that an independent inquirer was needed. So was Alf Landon, the elder statesman who was the Republican nominee for the presidency in 1936.

The Senate resolution calling for a special prosecutor in connection with the election of 1972 was proposed by a leading Republican Senator, Charles Percy; and the next two names on the resolution were those of Senator Robert Dole, a former chairman of the Republican Party, and Senator Barry Goldwater, the party's nominee for president in 1964.

★ ★ ★

The sacking of Cox would not have caused such a storm had it not been accompanied by the resignations of the attorney-general, Elliott Richardson, and his deputy, William Ruckelshaus — both of them, of course, Nixon appointees. Next, the impeachment proceedings: the two main staff lawyers who assembled the evidence, and who both have recommended impeachment, are, or have been, Republicans. The main staff lawyer, John Doar, who was seven years in the Justice Department, was appointed there by President Eisenhower when Mr. Nixon was vice-president. In the House Judiciary Committee, which has decided to recommend Mr. Nixon's impeachment, by far the most damage was done to his cause by the Republicans who came out for impeachment — several of them specifically saying how much it grieves them to have to recommend the removal of an old friend.

★ ★ ★

Then there is the undermining of the president's position by the Supreme Court. The court was unanimous in saying that Mr. Nixon must hand over some of his tapes to the special prosecutor. Of the eight who came down against Mr. Nixon, only two could be called "opponents.",

Three of them were his own appointees, including the chief justice. The best arguer against Nixon before the court, when it heard oral argument, was the special prosecutor's deputy, who is a former Goldwater supporter.

What about the press? The two reporters who did most to expose the cover-up were Bernstein and Woodward: Woodward was a registered Republican, and Bernstein described himself as against all political parties. Some of the fiercest anti-Nixon men among their colleagues were sceptical of their stories. Besides their paper, the Washington Post, which did have an anti-Nixon stance, the two publications that printed the most damaging Watergate revelations were the Los Angeles Times and Time magazine — both long-time Nixon supporters.

True, there are a few columnists who go for Nixon with special venom, and whose hostility goes back long before Watergate. But they preach mainly to the converted. Far more damaging to Mr. Nixon are the columnists who used to support him and have now turned against him: William Buckley, Carroll Kilpatrick, and Joseph Alsop, for instance. These writers have done far more to undermine Nixon support than the liberal Nixon-haters.

Where do Mr. Nixon's troubles come from on foreign affairs? The liberals have supported his detente policies with Russia and China, if grudgingly. His troubles do not come from that quarter. Undoubtedly, his most threatening and powerful antagonist on foreign policy is Senator Henry Jackson. Senator Jackson cannot be called a Nixon-hater.

The theory that the president's troubles are caused by the jealousy of his political opponents and by Nixon-haters does not stand much examination.

OFNS — Copyright

The Now Society

"You just can't imagine what you've done to my young investment banker stereotype."

Hanging separately

From the Winnipeg Free Press

Non-socialist politicians in British Columbia, now faced with somewhat the same situation as that faced by their counterparts in Manitoba after the 1969 election, are floundering around in much the same way.

★ ★ ★

In Manitoba the idea of a coalition of opposition parties to defeat the NDP was much talked about but came to nothing largely because the leaders of the two parties would have nothing to do with the idea. In B.C. the situation is more complicated inasmuch as there are three opposition parties (though only one important one) and three leaders, all with their own ideas about how David Barrett's government can best be defeated.

David Anderson, Liberal leader, wants no part of any joint anti-socialist movement; but two of his MPs are in favor and Mr. Anderson has suggested that they leave the party. William Bennett, Social Credit leader and the man in the strongest position of the three, likewise wants no coalition and proposes that the other two parties and their leaders join Social Credit as the only credible alternative to the NDP. Scott Wallace, Conservative leader has been extremely active in trying to promote a coalition party, but this week, after a meeting with the Conservative board of directors, announced that he was giving up the project.

★ ★ ★

The idea of a united opposition party has received strong support from B.C. businessmen who dislike socialism as an ideology and who dislike Mr. Barrett's intrusion into business and industry. Among them is J. V. Cline, former chairman of the board of Macmillan Bloedel, who believes that "unless some means is found of unifying the non-socialist vote, it would appear that socialism will continue to remain in power in B.C. for the foreseeable future on the strength of a minority vote."

★ ★ ★

However, as events showed in Manitoba and now demonstrate in British Columbia, non-socialist politicians, or most of them, do not believe in the old adage that "we must indeed all hang together, or, most assuredly, we shall all hang separately." And the only gainer is the NDP.

At breakfast?

From The Ottawa Journal

Even when the toast is hot and the coffee fresh and strong, breakfast of all meals is the most fragile. Anything which disturbs its tranquility, is the early ruination of at least half a day.

In this light it is hard to imagine the malice to his fellow man of a restaurateur who introduces topless waitresses in his early morning eatery. Yet it has happened in Montreal. This sort of thing may add to the interest of a cocktail lounge but it doesn't seem the same with tomato juice and Worcestershire sauce the morning after.

Were this to become a regular way to serve eggs sunny side up, it could affect the entire character of morning business. If, spare us, bare bosoms and cornflakes prove to be a successful commercial mix, it could be but a matter of time before it's the fashion at home, too. The public service policy of flexible hours would then be put to the test.

Inflation and lack of philosophical moorings threats to our way of life

Crisis of democracy main problem of our time

While on leave as Lehman professor of government and director of the Research Institute on International Change at Colombia University, Zbigniew Brzezinski is director of the Trilateral Commission, an organization formed by private citizens in 1973 that attempts to foster closer cooperation between Western Europe, Japan and North America.

By ZBIGNIEW BRZEZINSKI

It is becoming commonplace to speak of the crisis of democracy as the central problem of our time. However, what is the nature of that crisis? How does it differ from some earlier times of trial? Let me try to bring sharper focus to some aspects of the challenge that we now confront.

● CAN DEMOCRACY EXIST WITHOUT PHILOSOPHICAL MOORINGS?

We must not forget that democracy evolved as a process in which liberal and conservative values struggled and interacted. Liberalism was a liberating force, making democracy more democratic, as long as it had established conservative and even religious values to overcome.

What is new about our time is that in many of our democracies liberal skepticism has emerged as the dominant outlook, becoming in effect the new established orthodoxy.

"It is very easy to love humanity and hate your neighbor."

Yet as the new but non-established orthodoxy, liberal skepticism reveals itself to many to be empty; it offers little to believe in, and thus it cannot become the basis for sustained commitment and optimism.

It is the emptiness of liberal skepticism as an orthodoxy — in contrast to its positive role as a challenger against established orthodoxy — that has much to do with the shift in our time from a spirit of optimism to pessimism about the future. This, too, is dangerous, for democracy has to believe in itself in order to be vital.

With the pervasive mood becoming more pessimistic, we tend to think of the future more in apocalyptic and less in utopian terms. Perhaps this reduces the level of fanaticism in the world, but it has the concomitant effect of making democracy uncertain about itself, of offering less to young people to believe in and thereby producing a profound crisis of belief within the democratic context.

"Democracy has to believe in itself in order to be vital."

★ ★ ★

● CAN A DEMOCRACY EXIST WITHOUT SOCIAL-ECONOMIC GROWTH?

Democracy as a process produced an increase in justice through a wider sharing of wealth, with that sharing made tolerable for many because it was accompanied by steady economic growth.

The presence of economic growth made it possible for a democratic society to give higher attention to socially progressive measures without imposing strict governmental controls on all aspects of life and without a compulsory redistribution of wealth.

A democracy in which economic growth is very slow or absent may become a democracy in which the social pie has to be divided more arbitrarily, through greater governmental control, or it may become a democracy in which social conflicts become intensified. Either could threaten the spirit of democracy.

We must not forget that during the 19th century the central preoccupation of democratic thinkers was with the problem of liberty; today it is with the problem of equality, and in that context the absence of sustained growth may pose truly great dangers for the persistence of democratic processes and institutions, not to speak of the freedom of the individual and the role of free enterprise. The combination of liberty with equality may prove to be impossible without sustained growth.

★ ★ ★

● CAN DEMOCRACY ENDURE PROLONGED INFLATION?

We have had so far very little experience with prolonged inflation in the context of a democratic social and political order. The examples that we do have, however, are ominous, indeed.

We know that Weimar Germany collapsed because its social and political institutions could not absorb sustained inflationary pressures. We know also that Uruguay, at one time a model democracy in Latin America, has been utterly destroyed by sustained inflationary pressures.

If it is true that contemporary western democracies, including Japan, are now going to be subjected to prolonged inflationary pressures, this ominous experience deserves much more attention. It is not only an economic problem but very much a political problem. Inflation could erode confidence in our democratic institutions, thereby also adversely affecting the problems already mentioned.

★ ★ ★

● CAN A MODERN DEMOCRACY COEXIST WITH A COMMUNICATIONS OVERLOAD?

It is a fact that our society is becoming saturated with data and information. The problem is no longer what we need to know but how to interpret the data with which we are submerged almost daily. The consequence is to increase the difficulty of generalizing about the longer range and to step up the preoccupation with the immediate. As a result, the public's attention span has become extraordinarily brief.

Thus, the public has an inherent tendency — as do politicians — to shift the focus from crisis to crisis, with one crisis becoming fashionable one year (environment), another crisis another year (energy), and another crisis still another year (food), with none of these crises given adequate consideration. In effect, the longer range is sacrificed for the immediate.

★ ★ ★

● Can Democracy endure without a national base?

It is a fact of our time that the nation-state is declining as the source of legitimacy and social commitment.

To be sure, nationalism has been the source of many evils, but it is also true that the nation-state has been a social unit to which man could commit himself in the sense of being willing to sacrifice for something larger than himself. The nation thus provided a focus for loyality, for social sacrifice and for constancy.

"The combination of liberty with equality may prove to be impossible without sustained growth."

The decline in the nation-state that many advanced democracies are today experiencing, along with the wanting of patriotism and the rise of ethnic, class and group conflicts — all are symptoms of the profound illness which is only thinly veiled by alleged global humanism to which young people are particularly said to respond.

Yet it is very easy to love humanity and hate your neighbor, and it does seem to me that much of our universal idealism is really a hedonistic escape from the most immediate problems confronting us.

In that context, the decline of true national patriotism is to be regretted, for it creates a void not filled by true idealism. A modern democracy does require a patriotic citizenship, for only on that basis can truly just programs be undertaken and social sacrifice expected.

★ ★ ★

● CAN DEMOCRACY SURVIVE WITHOUT AN EFFECTIVE INTERNATIONAL SYSTEM?

Whether we like it or not, our democratic systems have become more and more intertwined. There is more of an interrelationship in social and economic affairs than ever before, not only among democracies but among most regions of the world. These interactions must operate within the framework of a stable international system.

Today we may be confronting the disintegration of that system on both the monetary and the political plane. This is bound to affect adversely the condition of modern democracies, for few if any of them can endure now in isolation.

"Uruguay, a model democracy, has been utterly destroyed by sustained inflationary pressures."

The future of the democratic system has thus become intertwined with the need for an effective and increasingly just international system.

To say all this is not to engage in prophecy that may be self-fulfilling because it is pessimistic. Over the decades, democracy has involved extraordinary progress for more people than ever before in the history of organized society, and it remains a vital force. What I am trying to point to, however, is the need for all of us to be much more deliberately preoccupied with the problem of preserving and enhancing our democratic systems as an end in itself.

Russia, India, Afghanistan have designs?

Pakistan fears invasion

By RICHARD CRITCHFIELD, from Rawalpindi

Something is stirring in Pakistan. Prime Minister Ali Bhutto, who has cried wolf too often over alleged Indian intentions to annex Pakistan, just may have a point now.

In fact, China and Iran also are worried that Russia, India, and Afghanistan all have territorial ambitions to seize what is left of Pakistan.

The Shah of Iran recently reiterated his stand that Iran would "certainly intervene" to prevent any further attempts to dismember Pakistan.

And according to U.S. Sen. Henry Jackson, who held 15 hours of talks with Premier Chou En-lai recently, "the Chinese expressed concern over their perception of the limited extent of American understanding of persistent threats to the territorial integrity of Pakistan.

★ ★ ★

Pakistan has been under increased tension since India signed its 1971 friendship treaty with Russia and pro-Russian military men staged a coup in Afghanistan in July 1973. And in the last few weeks, India and Afghanistan have made several new moves.

In mid-July Afghanistan, after a visit by Kabul's Prince Mohammed Daoud to Moscow, began inhibiting Pakistan's continued air flights and trade to Kabul. And on the Baluchistan desert, a tribal insurgency has shown signs of heating up.

★ ★ ★

Bhutto had promised to return some 50,000 troops fighting Baluchi rebels to their barracks by May. Instead, according to his law minister, there have been at least 15 skirmishes since then, two of them major battles.

For its part, India reinforced its troops on the Punjab border near the Pakistan town of Sialkot the second week of July. More troops were also sent into Kashmir where there has been rioting, and a curfew was imposed in the Kashmir capital of Srinagar.

★ ★

During an interview with Bhutto just after India's May 18 underground nuclear test, the question of a fourth war with India arose (the others were in 1947, 1965, and 1971).

Bhutto said, "It would not be a walkover. If it were a walkover, I think the Indian government would be tempted to try it. But it would be a terrible war. Pakistan might suffer irreparably, but it would also ensure the breakup of India."

Also making the Pakistanis edgy is the worst outburst of civil violence in all four provinces of Pakistan since the loss of Bangladesh in 1971. It was ignited by a sectarian clash May 29 in a small Punjabi town that is the home of the Ahmadiyya sect, which most Muslim Pakistanis feel is heretical.

★ ★ ★

The Ahmadis, who refuse to accept the central Muslim doctrine that Mohammed was the last prophet, are a small and well-educated people who occupy many positions of power in the country.

Some orthodox Muslims are demanding they be ousted; but so far Bhutto has moved to defuse the issue by referring it to the national assembly, which will probably declare the Ahmadis a non-Muslim minority. A real anti-Ahmadi program could tear Pakistan apart.

Another thing troubling the country's leaders is that Pakistan's old alliances are not so firm as they were. The possibility that India will acquire a nuclear arms capability by 1977 is unlikely to encourage the Chinese to intensify their commitment to Pakistan.

But much more important is that between 800,000 and one million Chinese and Russian soldiers are facing each other along a disputed border.

Speculation continues that the Russians might try to eliminate China's fast-growing power if they thought they could do it without getting too badly hurt themselves.

There also are rumors from Tehran that the Shah no longer fears the collapse of Pakistan. He has taken out an insurance policy (a development program plus security force) to prevent the insurgency in Pakistan's part of Baluchistan from spilling across his border.

★ ★ ★

This leaves the United States. While bilateral military agreements exist, Pakistan is a member of CENTO and President Nixon told Bhutto last September that Pakistan was the "cornerstone" of American foreign policy in South Asia.

The U.S. has never removed its embargo on the supply of arms imposed in 1965, partly lifted in 1967, then reimposed in 1971.

The way Russia is arming Indian and Afghanistan suggests an outright invasion of Pakistan cannot be ruled out. On the other hand, Pakistan's wheat-based economy is the healthiest in Asia, and if inflation can be contained, the people may remain content.

★ ★ ★

A big unknown factor is how much India's agricultural problem — whether states run out of grain — will force Prime Minister Indira Gandhi to reconsider her present pro-Russian course. She may have to head in another direction simply to insure her political survival.

Christian Science Monitor

BACKGROUND

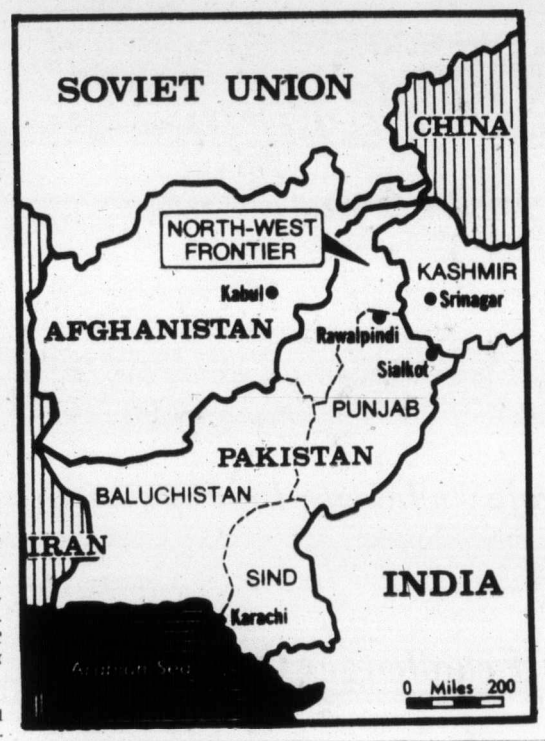

PAGE 5

Not all accident victims are covered

ICBC has 'grey' areas

By JIM HUME
Colonist Legislature reporter

You would think that by now the Insurance Corporation of B.C., the government's mammoth auto insurance company, would have most of the kinks worked out.

It hasn't. And questions about many of those "grey" areas draw either embarrassed answers or no answers at all.

When private insurance companies were running the show, for example, we had at our disposal what was officially known as Traffic Victims Indemnity fund, better known, I suppose, as the unsatisfied judgment fund.

Each insurance company selling auto insurance was required to earmark a specified percentage of cash from each policy sold into the fund.

The money was used when accidents occurred in which one of the drivers had failed to purchase insurance and was too broke to be sued in civil court. Or too broke to pay if he was successfully sued.

★ ★ ★

With the advent of ICBC the unsatisfied judgment fund went to the wall and, as far as I am able to find, hasn't been replaced with anything like an equivalent.

It's true that if you hold an ICBC insurance certificate and a driver's certificate you are fairly well covered.

But what if you don't?

What if you are just a little old lady or gentleman crossing the street when you are pranged by a car with an uninsured driver at the wheel? Insurance agents tell me you're just out of luck. ICBC is, so they say, studying the problem.

A consoling thought if you haven't been the victim of an uninsured driver. Not very consoling if you have.

★ ★ ★

ICBC officials puff that you can't live in B.C. and drive a car unless you have ICBC clearance. "Can't" "should not" drive in B.C., or anywhere, unless you are properly insured. But nobody has yet found a way to prevent foolish people getting behind a wheel and trundling down the highway, minus insurance.

Such people are usually caught following accidents, not before.

There are other vague areas.

For example, the complications of being hit by a tourist are obvious.

Also, under the private insurance system your car or commercial vehicle was insured wherever it travelled, whether on the highway, on a ferry, or heading up-country by barge.

★ ★ ★

A slight change in wording under the governemnt auto plan insures your vehicle when it is on the road or "a regularly scheduled" ferry run. Nobody is quite sure whether or not it is protected on an unscheduled run.

I don't suppose most of us could care less about that slight discrepancy in standards. But I suspect we'd care a great deal if we were loggers or construction company owners shipping trucks up and down the coast by barge.

And we might become concerned if, during the summer tourist rush, B.C. Ferries slipped an extra but unscheduled boat into service, a boat which ran into problems between here and the mainland.

★ ★ ★

Government officials snort "of course your ICBC insurance would cover you."

Insurance agents say, "Frankly, we are not sure. It does state 'regularly scheduled' and we are not at all sure how a claimant would make out."

Last week Attorney General Alex Macdonald listed ICBC as one of the areas of legislation which had caused the government some embarrassment and the federal NDP some B.C. seats in the last federal election.

"Growing pains" was the phrase he used and "growing pains" they may well have been months ago. But isn't it time those pains were eased by some clear-cut decisions?

Or is the juggernaut so huge that with all the goodwill in the world it's a monster even hard-rock Robert Strachan can't control?

ALLIED

ALLIED

we've got a new act

We're actually the oldest local family-owned moving and storage company in Victoria. We've been here since 1908. But we have a new act. And, as they say, it's a hard one to follow! Now we're affiliated with the world's number 1 mover, Allied Van Lines Ltd. We did it because we wanted to provide an even better service for our customers.

John, Bob, Doug, and Rod Skillings

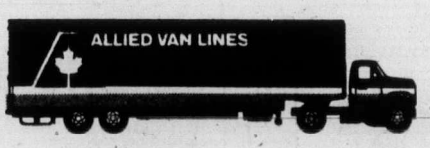

- long distance moving
- office and local moving
- office record storage
- packing and crating
- palletized storage
- overseas shipping

Victoria Van & Storage CO. LTD. (since 1908)

Head office: 517 Esquimalt Rd., Ph. 384-4118

Strip miners bare 70-million-year-old fossils

MORDEN, Man. (CP) — Scientists and students are digging out a treasure trove of prehistoric marine fossils first uncovered by a strip-mining operation near this southern Manitoba town.

Dr. Gordon Edmund, curator of vertebrate paleontology at the Royal Ontario Museum, says the site is the most prolific bed of marine reptile fossils in the country.

The preserved material, 70 million years old, dates from the time sea water stretched from the Gulf of Mexico to the Canadian prairies.

"Some of the discoveries we have made are worth a good deal of research," said Edmund.

Two fossilized skeletons of a large swimming reptile called a tylosaurus, of which little is known, were uncovered. Edmund described it as similar to an alligator but about 25 feet long.

Fossils have been uncovered by Pembina Mountain Clay Ltd. since it began strip-mining bentonite clay in 1939, but the company's attempts to interest scientists drew little response.

But Henry Isaak, a university student and self-taught archeologist from Morden, wrote museums across the continent with descriptions of bone fragments he had found and asked for help in identification.

Edmund sent assistants who confirmed the fossil bed's value and this summer a team from the museum is working with a student Opportunities for Youth group organized by Izaak.

"Still, the stories the miners tell about rare fossils they found before anyone cared to save them are heartbreaking," Edmund said.

"There was an extremely large turtle shell, big enough to park a tractor on, but it had to be destroyed." Only two other fossils of that type had ever been uncovered.

Another problem is shifting soil. Scientists have dug out half a fossil only to find the other half missing because of a shifted layer of earth.

Among Izaak's most prized finds is the head of a plesiosaur, which had a turtle-shaped body and flippers like paddles. He also has dug out several fish forms, some as long as 10 or 12 feet.

Scientists are hopeful of further valuable discoveries as work proceeds.

"There is much more to be uncovered here," said Edmund, "and there are probably more marine reptiles in the area under farmers' fields and in the valleys."

By prisoners

Kremlin power rapped

STOCKHOLM (CAFP) — A group of 17 political prisoners from various Soviet republics including Ukraine, Estonia, Latvia and Lithuania, has denounced the "monopoly of power" held by the Soviet Communist party and demanded strict application of the constitution regarding autonomy, the newspaper Svenska-Dagbladet reported Saturday.

The newspaper reproduced a copy of a document, sent by the prisoners to the Supreme Soviet.

The prisoners said: "We are interested not only in the economic standard of our nations but also in their cultural development.

We ask for a strict application of the constitution which guarantees the future of our nations and, in particular:

- That the language of each republic is granted status of a national language;
- That all national minorities be granted the right of cultural autonomy outside their territories;
- That the sovereign rights of the republics be enlarged, notably in the fields of cultural, economic and political relations with the rest of the world;
- That each republic, as laid down in Article 18B of the constitution, is again granted the right to have its own military force;
- That all industries set up in the territories of the republics and those which exploits the natural richness of these republics, be under the control of the authorities of these states.

— CP

Today's lesson: how not to drive

There's nothing like a little how-not-to demonstration, but it's unlikely that's what driving school instructor had in mind when he rammed car into another vehicle in Montreal. Instructor was not seriously hurt, but school's image couldn't have been helped by advertising.

Conferred benefit, head of mine jailed

TORONTO (CP) — Norton Cooper, 41, president of Silver Shields Mines Ltd. of Toronto, was sentenced to 18 months in jail for conferring a benefit upon a government employee. He said Saturday he will appeal.

He was convicted in June of conferring a benefit upon Gerald William McKendry, director of the special analysis group of the federal Department of Regional Economic Expansion.

Evidence indicated McKendry visited Cooper's Florida ranch four times between February and May of 1972 at a time when two of Cooper's companies had applications for government incentive grants totalling $837,000. The grants were approved in April, 1972.

Judge Lloyd Graburn said nothing indicated McKendry did anything improper in approving or recommending approval of the grants and added that there was no evidence that the benefits were conferred to influence his decision.

Graburn told Cooper that the public would "view your conduct as smacking of impropriety" and believe his relationship with McKendry would give him an "inside track."

McKendry was dismissed in 1972 from his DREE post.

Night spots wet again

MONTE CARLO (AP) — Champagne corks were popping in their usual numbers Saturday night in most of Monaco's luxury hotels and nightclubs following the settlement of a two-day strike by hotel employees. The strike came at the height of the tourist season.

Classes starting soon.
It's here!
Your career-in-a-year year!

Time to plan for the most exciting year of your life! Yes, in just one short year Patricia Stevens can have you fully trained for a glamour-filled career in fashion merchandising as buyer, fashion writer, interior decorator, etc. Patricia Stevens gives you career skills plus finishing training. Get facts and free career brochure now.

Patricia Stevens
Career College & Finishing School
470 Granville Vancouver, V6C 1V5
684-6594
INTERNATIONAL MODEL AGENCY

Manpower staff challenges Ottawa

Anti-white bias charged

YELLOWKNIFE, N.W.T. (CP) — Staff members of the manpower and immigration headquarters here are preparing a grievance which one says will challenge the federal government's policy of giving preferential treatent in territorial job competitions to natives.

A source in the Yellowknife office said it is the unanimous view of the 15 staff members, including the three natives recently hired, thatproper procedure was not followed on the hiring last onth of five natives as counsellors for manpower offices in Yellowknife and Inuvik.

In a grievance to be filed through the Economic Security Employees National Association, Local 824, the staff members say that competitions for the jobs were reopened to allow natives to apply and that some whites who were qualified for the jobs were not even interviewed.

The area manpower and immigration manager, D. W. Flexhaug, confirmed that the grievance was being prepared.

The source said that when the jobs were advertised no mention was made of the need to speak native languages but the selection board used that as one of its criteria.

There is no racial overtone to the grievance but the local wants to know the legality of the government's policy, the source said.

The source suggested the policy as it now stands is "anti-white" and the zest to hire natives has gotten out of proportion.

A government information officer, Ron Johnson, said if a qualified person cannot be found for a job, a native with n training will often be given preference over a white with no training.

Jews reject jobs lure to forget about Israel

By MURRAY SEEGER
Los Angeles Times Service

MOSCOW — Soviet officials in recent weeks have offered re-employment to a group of Jews if they withdraw their applications for emigration to Israel.

The action, according to usually reliable Jewish sources, is related to secret negotiations between Moscow and Washington to find a solution to the emigration issue which has stalemated congressional action on trade legislation the Kremlin and the White House have been seeking for two years.

"About two dozen Jews have been called before Soviet and Communist Party committees and told they could have their jobs back," one Jewish spokesman explained.

"They were told that all they had to do was to renounce their applications for emigration and all would be forgiven."

In addition, spokesmen for the Jewish emigration activists have sent a new message to Senator Henry Jackson (D-Wash.) encouraging him to stand firm in support of his amendment which would prevent the granting of trade and credit concessions to the Soviets until they adopt a policy of free emigration for all citizens.

The Jews rejected the contention of Secretary of State Henry Kissinger that the recent sharp decrease of Jewish emigration proved that the Jackson amendment had become counterproductive and had to be modified.

The Jews who have been called for re-employment interviews are a small representation of the 1,800 individuals whose applications for emigration to Israel have been refused during the last three years.

Most of this group, known as the hardship list when it was presented by White House officials to the Soviets at the June summit meeting, lost their jobs after applying for permission to leave the country.

None of those individuals called in accepted the offers of re-employment, according to the Moscow sources.

"One fellow was told he could have his old job back but at half of the salary," the source said. "Another reported to his old institute and was told they had no job right away but might find something for him."

Forest firms ratify pact

VANCOUVER (CP) — About 120 coast forest companies have ratified the agreement reached earlier in contract negotiations with the International Woodworkers of America.

NOTICE
to
BUS PASSENGERS
Holiday Service August 5
Holiday service will be in effect on all city bus routes on British Columbia Day, Monday, August 5.
For bus information telephone 382-6161
B.C. HYDRO

NOW CLEARING 1974
WORLD of PLEASURE
REINELLS
Next to the Red Lion Inn

Service in keeping with the wishes and demands of a modern society.

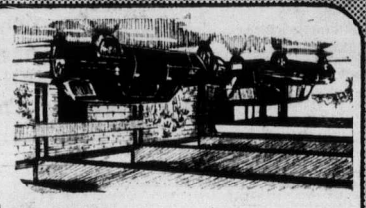

McCALL BROS
FUNERAL CHAPEL
Enclosed Heated Concourse
1400 Vancouver Street
385-4465

We'll be WIDE OPEN

All Weekend!

So for best CARPET VALUES . . . greatest selection and 48 hour installation, count on Mandel's. Come around Saturday, Sunday OR MONDAY . . . open every day from

10 a.m. to 9 p.m.

mandel FLOOR COVERINGS
DOUGLAS at ALPHA
Opposite Woodward's, 382-8276

FAIRWAY
DISCOUNT★HOUSE
272 GORGE RD. W.
★ GORGE SHOPPING CENTRE ★
Prices Effective SUN., MON., TUES. - Aug. 4, 5, 6
OPEN MON., AUG. 5, 10 a.m. to 7 p.m.
WEEKDAYS 9-9 SUNDAYS 10-7
We Reserve the Right to Limit Quantities

PARKAY MARGARINE 3 lb. Pkg. 1.47
FRESH GROUND BEEF lb. 87c
READY TO SERVE HAM WHOLE OR SHANK PORTION lb. 79c
Maple Leaf CHEESE SLICES 16-oz. Pkg. 89c
SUNLIGHT LIQUID 32-oz. King Size 2 for 1.39
Nalley's Lumber Jack SYRUP 32-oz. Bottle 69c
Personal Size IVORY SOAP 8 bars 1.19
KELLOGG'S CORN FLAKES 24-oz. Giant 79c
WAVELINE SPRING SALMON 7-oz. Tin 59c
LARGE SIZE CUCUMBERS 2 for 39c
FRESH GREEN ONIONS RADISHES 2 Bunches 19c

Famed Canadian bird facing extinction

Goose champion bitter

MISSION (CP) — Dan Wilson holds a dying Canada goose in his arms against the backdrop of one of the no-hunting signs posted on his property.

Quite possibly the death of the goose also represents the death of a dream. This is no ordinary Canada goose but a representative of the sub-species branta canadensis madima — the absolute monarch of a regal breed, a species believed extinct until its rediscovery in 1962.

"I would like to see the giant Canada restored in the area so it would be alive in the Fraser Valley for years to come," Wilson says. "But it's discouraging, terribly discouraging."

Heartsick, Wilson describes the recent slaughter of birds on his 130-acre farm and wildlife sanctuary at Mission.

Alarmed by a volley of shots one Thursday afternoon, he arrived just in time to see two groups of hunters high-tailing off his property after blasting at waterfowl resting and feeding near the brook that runs through his land.

"When you hear shots, the first thing you do is run outside to stop any more shooting. You're not concerned with catching; you've got to stop the shooting."

Because they were pinioned, or incapable of flight, Wilson's flock of eight giant Canada geese took the brunt of the barrage.

"The geese were dying and the hunters were taking them out by the necks," said Wilson. "They were shot in the back and they were shot at close range."

The toll was four Canada geese immediately killed and two critically wounded, plus the wounding of a barnacle goose and two greater snow geese. Now hopes for carrying on the painstaking breeding program are bleak.

—CP

Regal residents in sylvan setting

Although two of the Canada geese escaped unscathed, Wilson said: "We don't even know if the remaining two are a pair and therefore we don't know if we can propagate the species here in Mission."

The giant Canada geese, also known as chinstraps because of their distinctive head markings, were rediscovered by Harold Hanson, a research biologist with the Illinois Natural History Survey.

By waterfowl standards they are giants, weighing as much as 20 pounds with a wingspan of six feet or more.

Wilson began his breeding program with four birds obtained in North Dakota and two others from Connecticutt.

He is not only concerned about his recent personal loss, but also about what the future holds for waterfowl in B.C.

"I'm from Quebec and I lived in Quebec most of my life," he says. "And in Quebec, you do not have much in the way of wildlife any more; it's finished.

"When I moved to B.C. I was amazed at how much wildlife was still here. But it is shocking how much it has gone down just in the seven years I've been here."

B.C. players on the move

MONTREAL (CP) — Led by Vancouver international grandmaster Duncan Suttles, the B.C. contingent is making its presence felt in the 11th Canadian Open chess championship.

And as the 10-day, 11-round tournament went into its ninth round, Suttles was firmly established as a co-favorite for first place.

Suttles, 27, won Friday's eighth-round game against Danish international grandmaster Bent Larsen, 39, and had 7½ points out of a possible eight.

Ljubomir Ljubojevic, 23, Yugoslav international grandmaster, defeated Czechoslovak international grandmaster Vlastimil Hort, 30, to advance to 7½ points and tie Suttles for first place.

Larsen had 6½ points and Hort had six.

Vancouver master Jonathan Berry, 20, was the third Canadian to draw against international grandmaster Miguel Quinteros of Argentina. Both had 6½ points.

In other games Friday, Montreal master Leon Piasetski, 22, won his match against master Peter Nurmi of Toronto, and Robert Wachtel, 26-year-old Toronto international master, lost to Chicago international master Wesley Burgar. Piasetski had seven points, Wachtel, six.

Vancouver master Bruce Harper, 19, won against Montreal expert Irving Zalys, giving Harper 6½ points.

About 650 players are competing in the 45,000-square-foot section of the exhibition hall at downtown Place Bonaventure. The tournament ends Monday.

Ontario zoo's whodunit presents racy problem

HAMILTON, Ont. (AFP) — The offspring of a she donkey and a zebra at a nearby zoo has Guelph University zoologists scratching their heads.

What should they call it?

A debra? A zonkey?

The baby whatchamacallit is dark brown and has pale beinge stripes on its body. The stripes are even more marked on the legs. The whatever-it-is was born at Rockton near Hamilton, about 45 miles southwest of Toronto.

Loan for strike sought by pilots

MONTREAL (CP) — A spokesman for the Canadian Air Line Pilots Association says the association has applied for a $4 million loan to Canadian banking sources in anticipation of a possible strike by 1,200 Air Canada pilots.

Four months of negotiations between the company and the association, representing the pilots, "have produced very little," the spokesman said.

"We are at the stage where negotiations have virtually broken down and we are making preparations for alternative action."

The pilots, who earn between $9,000 and $50,000 annually, are demanding cost-of-living allowances and improved working conditions.

"We (the pilots) have never had a strike against Air Canada, but we have reached the point where something has to be done," the spokesman said.

The company had made no offer since the pilots' contract expired June 1, but he refused to say when the pilots' strike would begin.

A spokesman for Air Canada said negotiations are continuing between the two sides in the presence of a federal government conciliator but he refuse to comment on the possibility of a strike.

RCMP creates bomb-data centre

OTTAWA (CP) — The RCMP has created an information centre on bombing to make data about this crime available for police forces across the country.

The Canadian Bomb Data Centre will provide asking police forces with information just as other services of the RCMP tell of stolen cars and other criminal matters.

Supt. Bert Giroux, acting head of the new RCMP Protective Police Directorate under which the centre will operate, said the centre will do no investigating on its own.

But it will collect information on bombs and bombers. For instance if a bombing incident in Europe had some Canadian angle, or if there was a bomber who could have some Canadian connection, the information would be stored here.

A police force investigating a bombing could ask the centre for such things as the experience of other forces.

The centre is the one new function of the recently-established Protective Police Directorate-P Directorate for short.

Giroux said the directorate is a natural marrying of security groups with inter-related interests.

Thus it will be in charge of the hundreds of special constables on airport security — a case where bombs are of concern — plus other matters ranging from protecting important persons to making security checks.

MEN'S BELTS IN
BIG 'N TALL
SIZES
34" to 60"
Come visit us. You'll soon see why we're known as a BIG and TALL man's one-stop fashion centre.
Friendly staff,
Friendly prices.
Mr. Big 'n Tall SHOP LTD.
Government and Johnson
Victoria 388-5933
Chargex Mastercharge
American Express

EXPERIENCE
is one of the reasons why you can entrust your
HEARING
problem to our care

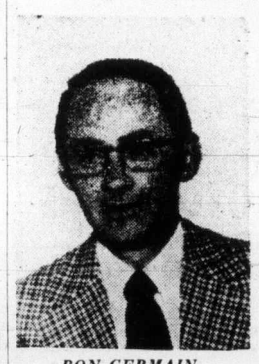

RON GERMAIN
Former Manager of the Beltone Office in Regina, Sask. is waiting to serve you with 18 years' hearing aid experience

Experience is a great teacher. You benefit from the understanding and skills which come from deep experience when you entrust your hearing problem to Beltone. That is why there are so many satisfied Beltone users in this community. That is why so many doctors recommend Beltone to their patients.

The superior quality of Beltone Hearing Aids is also the result of experience. That is why Beltone is the world's largest exclusive manufacturer of quality hearing aids and hearing test equipment. Come in, phone or write us for help with *your* hearing problem.

Beltone HEARING AID SERVICE
613 Yates Street, Victoria Phone 382-8234

MH MUNDAY HOMES
SUGGEST THAT YOU KEEP FIT!
Be the First In Your Community to:—
Enjoy your own keep-fit cycling program, with a Munday Homes 10-speed bicycle free of charge to every purchaser of a new mobile home from any Munday lot, between now and August 31, 1974.
Sales Branches at:
6401 Kingsway, Burnaby, Phone 437-1184
2740 Lougheed Hwy., Port Coquitlam, Phone 941-5114
Note: Offer is for a 10-Speed Bicycle Only, the Company will not provide discounts or substitute articles in lieu of this offer.

COMPARE!

'74 VEGA 2-DOOR COUPE $2994
Vega
Stock No. 940.
2300 c.c. motor, bucket seats, disc brakes, underseal.
COMPARE

'74 NOVA 2-DOOR COUPE $3543
Nova
Stock No. 430
Economy '6' cylinder engine, 3-speed transmission, underseal, custom belts.
COMPARE

'74 CAMARO COUPE $4102
Camaro
Economy '6' cylinder engine, console 3-speed transmission, bucket seats, power steering, underseal, wheel covers, mouldings. COMPARE

'74 CHEVELLE MALIBU $4776
Malibu
2-DOOR HARDTOP
Stock No. 266
350 V8, automatic transmission, power steering, radio, rear defogger, exterior chrome mouldings, tilt wheel, whitewall tires, wheel covers, underseal. COMPARE

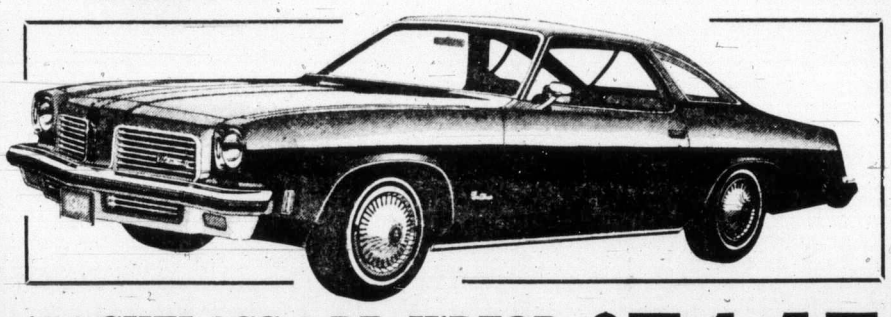

'74 CUTLASS 2-DR. H'DTOP $5145
OLDSMOBILE
Stock No. 799
350 V8 engine, automatic transmission, power steering, power disc brakes, radio, tilt wheel, exterior mouldings, wheel covers, whitewall tires, underseal. COMPARE

'74 MONTE CARLO $5573
Monte Carlo Landau
Stock No. 599
350 V8 engine, automatic transmission, power steering, power disc brakes, radio, rear defogger, exterior mouldings, tilt wheel, whitewall tires, underseal. COMPARE

CORNELL
NO. 1
Putting You FIRST Keeps Us FIRST
G.M.A.C. or Bank Financing. Top Trade-In Allowance for Your Car.
3050 DOUGLAS
(Across from Mayfair)
385-5777
Dealer Licence 5388

— AP

Mars as Mariner saw it

This global mosaic of Mars, 4 feet in diameter, is made of more than 1,500 computer-corrected television pictures taken by Mariner 9 in 1971 and 1972. Residual North Pole ice cap is at centre. It is the first photo globe ever made of any body in solar system.

Hustlers lousy builders

LOS ANGELES (UPI) — Santa Anita Consolidated should have stuck to horse racing — it's a better gamble than building houses.

The corporation is best known as the owner and operator of the racetrack of the same name. In the last 10 years, it has never failed to make a good profit, always returning at least $1 a share to stockholders.

But four years ago, the company branched out into home construction.

The firm said this week earnings for the first six months were only 44 cents a share "and that included our whole racing season — Home building lost $1.2 million," a spokesman said.

Among the worst gambles for the track owners was building houses in Las Vegas. "We're pulling out of there," the spokesman said. "It's not a good market for us."

Riel festival

BATOCHE, Sask. (CP) — Back to Batoche, an annual Metis festival in memory of the 1885 Louis Riel rebellion, will be celebrated here Aug. 23-25. The Saskatchewan Metis Society expects about 10,000 persons to attend.

Weather threatens Soviet crops

MOSCOW (Reuter) — With nearly one-quarter of the Soviet Union's cereal crop harvested, the Moscow news media indicated Thursday that unsettled weather in several Soviet republics was seriously endangering crops still lying in the fields.

In parts of the fertile Volga plains, as little as eight per cent of cut grain had been threshed. Instead of getting the grain inside to dry, collective farm workers were waiting for heavy rains to pass, the agricultural daily, Rural Life, reports.

In the Orenburg region, grain grown on 3,783,000 acres had been cut, but only that from 611,000 acres had been threshed. A similar picture in several other regions was causing considerable concern, the Communist party newspaper, Pravda, notes.

Soviet harvesting usually is carried out in separate mowing and threshing operations.

Long delays in collecting grain lying in the open, especially in rainy weather, can lead to heavy losses through rotting, agricultural experts here said.

Official statistics show exceptionally high yields in parts of the Soviet Union in spite of the slower harvesting progress than last year.

Week's Vancouver Trading

VANCOUVER WEEKLY STOCK QUOTES
Distributed by The Canadian Press
Week ending Friday, August 2, 1974

Quotations in cents unless marked $. Odd lot sales marked z. Net change is from last week's clost of same lot type.

Stock	Sales	High	Low	Close	Net Ch'ge	1974 High	1974 Low
MINES							
Aalenian	16000	39½	36	37	−1	50	30
Aber Mnls	1363	20	17	20		39	15
Accent Res	12000	6	6	6		18½	6
Achron	20300	28	25	27	Unch	38	15
Adonis	13500	12	12	12		46	10
Aex	190600	600	360	570		600	360
Afton	200	55	5	5		10	5
Albernl	5000	16	15	16	−1	50	15
Alice Lk	12500	26	25	26	+1	39	14
Anglo Bo	48000	75	62	70	Unch	80	16
Arcdia	198000	47	34	43	+8	79	14
Aringtn	1000	8	8	8		19	6
Attila Res	6000	18	15	17½		47	9
Avino	8050	40	35	35	Unch	78	26
Balfour	51000	32	28	28	Unch	50	26
Barrier Rf	741906	660	375	390	−195	660	161
Bath N	250500	181	138	140	−35	280	93
Benson	11000	19	16	19		38	12
Billy Goat	19100	16	8	10	+1½	42	8
B Giant	6500	45	40	40		46	21
Boston Bay	3600	116	90	100	−15	154	82
Bndry	6000	5	5	5		8	3
Bow Rvr	6500	25	22	25		63	20
Bmeda	2200	40	40	40		70	40
Brendon	40900	28	23	23	+1	84	16½
Bmac	77500	32	27	28	−2	65	23
Brn Overtn	4000	7½	7	7	Unch	18	4
Bullion Mtn	17000	24	20	20	−4	35	14½
Buval	3000	6	6	6	Unch	13½	5
BX Dev	336400	155	120	147	+32	215	60
Calico	3000	5½	5½	5½		13	5
Calivda	12250	75	70	73	+2	95	25
Cbrdg	5000	20	18	20		30	17
C Brrnca	6700	32	30	31	Unch	48	14
ncanwex	52400	42	38	40	−2	45	38
Cardigan	8000	11	9	9½	−1½	16	5
Carolin	31750	295	280	285	Unch	320	165
C Moly	3500	10	10	10		15	9
C Cons	6000	10	9	10		40	6
Casino	6500	29	27	28	+1	65	25
Celtic Min	12000	13	11	13	+1	18	9
Chandalar	750	50	40	50		80	40
Charta	53500	22½	20	20	Unch	36	10
Chatex	4500	29	20	20	−10	41	16
Chromx	71800	46	37	42	+2	55	26
Cima Res	1000	90	87	87		90	83
Cinnabar	6500	22	18	22	+4	42	15
Citex	22000	15	5	5	−½	23	4½
C Cop	100	162	162	162		165	110
Colby Mns	69700	110	95	100	−1	159	57
Ciman B	300	650	625	625		700	350
Col pra	9500	70	68	68	−2	82	38
Clt Res	543172	74	37	57	+23	91	33
Col Mtls	1000	15	15	15		42	14
Conoco	2000	8	6½	6½		16	4
Con Bamt	431460	52	37½	45	+4	52	13½
Cons Cst Sl	396056	58	41	43	−12	64	22
Cons Colum	500	15	15	15		42	11
C Col Pr A	500	$8½	8½	8½		15½	8½
C Frtn Ch	200600	40	32	36	+4	103	16
Cons Butt	1750	10	5	10		21	5
C Stndrd	70000	12	10	10		24	7
Cons Tran	19500	20	12	14	−1	20	6
Cop Gnt	6500	15	15	15	Unch	35	11
Coralta	7352	124	111	116		261	63
Cream	12500	24	21	24	+4	33	17
Cree Lak	500	20	20	20	Unch	40	17
Cumont	3000	18	18	18		33	16
Ctlas Expl	53000	39½	31	31	−4½	170	31
Cypre Res	862050	224	150	151	−59	229	103
Dalton Dev	3000	8½	8½	8½	−2½	17	7
Dankoe	4180	265	250	260	Unch	385	193
Darkhawk	5600	25	20	25		54	20
Dav Kys	1550	26	20	20		60	20
Dol Var	27200	18	17	17	−1	78	15
Dus Mac	2000	20	20	20	+5	66	15
Dvnsty	1000	$9	9	9		11¼	7
Eagle R	11500	8½	6	6½		12½	6
Enex	2000	36	36	36	+1	65	28
Equat	4000	11	11	11	+½	23	8
Exeter Mns	127700	33	19	21	−13	34½	11
Flgstne	35000	5	5	5		12½	4
Fosco Mng	7500	22½	20	22½		72	20
Frntier	13500	5	4	5		10	3
Geo Dyn	5500	16	13	13	Unch	39	12
Giant Vent	2880	10	9½	9½	−2½	29	7
Gbrltar	900	750	735	750		1250	700
Gladiat	118642	26	22½	23	−1½	40	16
G Gate	161100	52	37	51	+11	60	16
Gold River	6500	35	33	33	−3	150	25
Grandora	53200	17½	10	16	+1	20	7
Granit Mtn	6500	9	8	8	−1½	32	7
G N Pete	1000	12½	12½	12½		30	12½
Green Egle	20500	14	10	10		38	10
Gsa Res	41975	92	71	88	+18	92	50
Gunn	24600	29	25	25		80	25
Hart Rvr	7900	8	7	7		18	6½
Henrieta	113000	32	24	31	+3	46	13
Hibernian	15500	50	40	40	−10	70	25
Hilnd Lode	10500	6	5	5½		15	5
Hihhawk	91695	25	17	22	+5½	44	12
H Mtrc	39000	35	26	29	+4	35	15
Hmont	1000	90	85	85		225	85
Ice Station	12000	19	18	19		25	14
Imp Met	8000	25	25	25	−1	32	12
Initial	z200	28	28	28		50	28
Inland Cop	31000	16	14	14	−3½	21	10½
Iskut	5000	5	5	5	Unch	14	4
Jackpot	34500	11	9	9½	−½	22	9
Joy Ind Ltd	8300	80	73	76	+1	101	62
Kalco	12500	10	8	10	+2	20½	7
Kamad	500	28	28	28	−2	72	25
Laguna	2500	18	17	17	−3	115	15
Largo	500	5	5	5		25	5
Laronge	8500	20	18	20	+2	29	12½
Laura	89500	25	20	22	+1	37	12½
Leemac	65800	12	10	12	+2	35	10
Leisure	26500	54	40	46	+3	77	39
Lxnton	20500	11	10	10	−1	18	8
Lone Creek	12000	24	22	23	+3	26	10½
Lori Explor	10400	16	15	16	+1	36	13
Lornex	6000	800	770	775	−15	1100	625
LP Indust	16000	39	36	38	Unch	45	24
M M Prcpn	305000	60	44	59	+15	60	34
Mvrck	9000	17	13	13		23	9
Meteor	3500	4	4	4		13	3½
Mt Sickr	3500	10	6½	6½		14	5
Mt Wash	4000	16	15	15		28	13
N Cinch	4600	25	25	25	−2	35	17
New Minex	4200	25½	23	25		40	20
N Privtr	11500	7½	7	7		15	7
N Taku	8700	9	9	9	−1	22	8
N Terr	14500	14	13	13	−1	20	7½
Newvan	25000	17	14	15	Unch	18½	6
Nicola Cop	8000	20	17	18		85	15
Nitracell	7000	7	6	6	−2	12	5
Northair	75400	220	194	195	−5	485	136
North Isl	6000	5	4½	4½		9	3
N Homstak	z200	5	5	5		18	5
NW Vent	2600	45	39	41		85	38
NRD Mng	5000	40	40	40		50	30
Oro	1500	7	7	7	−1	15½	7
Pacific Res	31300	200	190	199	+1	200	120
Pthfndr	17000	27	25	26	+6	47	20
Peel	3500	6	6	6	Unch	17	4
Pegasus	66250	230	160	175	−35	230	125
Perry Rvr	16400	146	120	120	−16	146	120
Pne Lke	59000	14	10	10	+1	19	4
Pinncle	20000	11½	9½	11	+3	24	7
Prism Res	9500	42	36	40		60	32
Purcell	6300	120	120	120		150	110
Pyrmid	500	8½	8½	8½	−½	15	5½
QC Expl	25000	24½	18	18	−2	25	15
Qtsino	1000	8	8	8	−1	13	4½
Rackla	87100	38	27	27	−7	55	26
Ramco Ind	45100	72	65	72	+2	72	9
Rio Plata	30800	79	75	75	−2	105	53
Riviera Ind	1000	7	7	7	Unch	18	7
Robert Mns	6500	21	18½	21		35	14
Sabina	35900	125	116	123	+8	160	65
S Jacinto	39500	16½	13	16½		26½	7
Seaforth	16500	36	28	30	+3	55	26
Shalmar	1000	17	17	17		40	11
Shld Dev	1000	60	60	60		179	55
Slk Prem	10000	12½	10	10	+2	27	6
Slr City	15500	18	15	15	−2	39	13
Slr Ridge	500	10	10	10	+7	10	3
S Spring	4000	39	37	37		57	25
S Stndrd	69100	199	170	175	−23	277	140
Skaist	41000	14	12	14		21	8
Slocan	900	15	13	13		31	13
Sonic Ray	5000	15	14½	14½	−½	41	12
Sonesta Re	230050	66	53	63	+3	128	23
S Seas	8500	8	7	8	+1	17	5
Spartan	5500	7½	7	7½		20	7
Spectro	44000	19½	16½	17½	−½	25	14
Sproatt	9750	23	19	22	−3	76	13
Stall Lak	1150	75	72	72		150	71
Taseko	1000	18	18	18		35	13
Tay Rvr	4000	16	14	15	−1	21	12½
Texal Dev	10000	7½	6½	6½	Unch	14	6
Titan Pol	2200	10	8	8		15½	8
Trwest	7500	12	10	10		24	8
Tourngn	119000	72	60	65		99	35
Turismo	9500	6	5½	6		13	4
Tyee	6500	10½	10	10		14	7½
Untd Chief	5700	36	32	32	−3	165	30
U Hearne	38500	62	43	44	−16	69	25
U Rayore	13300	81	75	80	+5	81	55
Val Co	820	610	590	590	+15	1137	575
Vntreal	17275	25	19	22		40	17
Vestor Ex	47800	125	100	125	+24	125	66
Wicome	19700	162	135	145	−17	175	101
W uff	5000	2½	2½	2½		7	2
W Mines	200	255	255	255		380	231
Wharf	3750	75	59	70	+5	100	50
Whipsw	22000	34	30	30	−5	83	19½
White Rv	6000	10½	9½	9½		23	9
Ykn Rev	167500	81	56	59	−10	81	30
Yukon Gold	2500	18	16	16	Unch	61	15
Znith	500	15	15	15		30	10
Warrants and Rights							
Balfor wta	18500	17	11	15	+4½	25½	9
Colby Wt A	24400	44½	31	32	−10	44½	22
Col B w	1000	55	40	40		75	30
C Frtn Wt A	83400	18½	10	16	+5	74	8
Cux Wt A	11500	10	8	8	−2	60	8
Leisur Wt	15500	19	14½	19	+4	37	14½
Sonesta A	116700	31	17	25		95	17
Vestor Wt	13000	31	28	31	−3	38	17
Yukon Wt	3500	9½	9½	9½		20	5
Total sales, mines: 9,705,676							
50 Advances, 59 Declines, 101 Unchanged							
INDUSTRIALS							
Abitibi	1500	$12¼	11¾	11¾		14½	11¾
BBC Rty Un	4450	$11	10¾	11		14⅛	10½
Balco	1500	340	325	325		550	325
Bnk BC	854	$22½	22⅛	22½		23½	21⅞
Bell Pr	7500	4245	4245	4245		4550	4050
Block	1400	300	290	300	Unch	390	290
Bras A	z61	$13⅜	13⅜	13⅜		17¾	13⅜
BC F pr	300	$31	31	31		42	31
BC For	10000	$13½	13½	13½		18¾	13½
BC Sugar A	300	$20	20	20		24	18
BC Tel	250	$52⅝	52⅝	52⅝		57	49¼
BC Turf	300	$6	6	6		7	5⅜
C Jvln	9700	$8½	8¼	8	+⅛	13	8
C P	2000	$13¼	13¼	13¼		17¾	12
Canterra	53000	40	33	40	+5	60	20
Capt Int	37450	16	16	16		79	15
Comco	1700	$29⅜	29¼	29¼	−½	34⅜	24¾
Cor Ind	6790	490	460	490	+10	512	425
Crstwd	z300	85	85	85		130	50
Daon Dev	1450	$7¾	7⅛	7⅛		11¼	7⅛
Doman	650	$5¾	5½	5½		9	5¼
EDP Ind	7500	10	8	10	+2	27	8
Field	1400	$14⅜	14	14		18	13⅞
Finning	500	$10¼	10	10		11¼	8¾
Fst Cty	1200	$6¾	6¾	6¾		12	6¾
Four Sesns	500	70	70	70		100	45
Gestalt Ltd	z25	100	100	100		120	75
Gestalt Pr	2500	250	250	250		250	250
GN Land	1600	80	73	80		100	73
G P Ind	600	70	70	70		125	70
Grouse	800	130	130	130	+5	240	120
Imperial A	200	$30½	29	29		42¼	26½
I A C	700	$15¼	15¼	15¼		17½	15¼
INat Gas	100	$8¾	8¾	8¾	Unch	10¼	8½
Inind pr	100	$11⅛	11⅛	11⅛		11⅛	11⅛
I Wood	200	110	110	110		225	100
I Hydro	3500	75	65	70	Unch	90	54
Ionarc	3500	53	50	53		100	45
IU Intl	9800	$12¼	11¼	11½	−⅞	20½	10¼
Joly Jumpr	7000	41	37	40		145	37
Keg Rest	1500	100	100	100		163	100
K Dyong	300	135	135	135		195	110
Key Ind	6500	6	5	5	−3	18	5
Labatt A	2500	$21¼	21¼	21¼		24	21¼
Massey	1000	$16⅜	16⅜	16⅜		20¼	15⅜
Mercuria	1600	10	9	10	+2	47	7
Mhawk	100	210	210	210		215	125
Neonex	800	185	183	183		300	180
Newmark	3100	85	85	85		159	75
NW Sprts	365	500	460	500		675	460
Ok Hold	100	$6	6	6		6⅛	5¾
PN Gas	2260	290	265	270	−40	370	160
PNG pr	530	$16	15¼	15¼		19¼	14¾
PWA	364239	$13⅜	7¾	13⅜	+5¼	13⅜	6½
PWA pr A	28140	$53	31	52⅞		53	27½
Portcm	2060	35	20	20		55	20
Potter	1287	400	385	385		425	355
Q Bdcst	500	400	400	400	+5	400	355
Red Shaw A	4000	$6¾	6¾	6¾		9¼	6¾
Ryl Bnk	250	$30¾	30¾	30¾		38½	30½
Thrmo Plax	8800	65	48	55	+5	95	25
Tokar	700	220	217	217		230	207
TC Glass	1400	$4½	4½	4½		5¾	4½
Uncle Ben a	600	150	150	150	−10	255	150
Venture	5007	35	20	29		60	20
Wardr	200	165	165	165		210	145
Web Knap	z50	40	40	40		60	37
Weldwd	100	$10¼	10¼	10¼	Unch	14½	10¼
WC Tran	500	$19	19	19		24⅛	18¾
Wdwrd	100	$22	22	22		24½	17⅞
Wosks	200	$7¾	7¾	7¾		9	7
Warrants and Rights							
Bbc Wt	1200	130	130	130	+5	300	125
Kaiser Wt	1000	180	180	180		210	122
Total sales, industrials: 1,624,168							
10 Advances, 5 Declines, 58 Unchanged							
OILS							
Alaska Ken	36200	40	22½	40		155	16
August Pet	27032	38	26	35	+7	93	22
Bison	31915	350	300	350	+50	550	200
C Hdgs	1500	151	148	148		230	120
Cional	18567	95	90	95	+5	125	65
Comaplex	5500	24	24	24	−11	72	24
Concept	1300	300	325	325		580	325
Cop Ex	142000	39	35	36	+2	56	26
Coseka Res	13900	210	200	205	+5	261	141
Coynex Dev	46600	170	150	165	−15	184	62
Davnport	23000	73	68	71	Unch	99	53
Davoil Nat	2500	14	8	8		24	8
Freehld	5600	74	69	73	+2	200	64
Futurty	5000	9	9	9		17	6
Galveston	35400	123	110	120	+7	150	103
Gt Reef	1900	26	26	26		31	20
Greenld Ex	26512	86	75	85		230	55
Montrey A	3000	16	16	16		50	14
Pan Ocn	100	$11¼	11¼	11¼		18¼	8¼
Pytte	235700	60	45	54	+8	105	17½
Plains P	13550	15	13	15		23	10
Pondry	1500	65	60	60	−5	120	60
Princess	43500	26	23	26	+1	32	13
Rainier	3000	40½	40	40		50	40
Rand A	50400	110	95	105	+15	130	75
Richdale	3400	20	15	20	Unch	25	15
Rose Ps	7000	23½	21	23½	−½	53	21
Seneca	85700	102	70	91	+17	180	70
Silmil Ltd	3220	20½	18	18	+1	26	16
S Christi	2000	40	37	40	+1	85	31
Skat Res	1800	135	115	115	−25	185	90
Stampd	8350	62	60	60	−2	94	58
Sunlite	500	370	325	370		825	250
Vargas	5000	7	7	7	+1	31	5
West Ex	500	3½	3½	3½		9	2
Wstn Warn	2000	35	30	35		45	25
Whistlr Pet	500	20	20	20	Unch	32	17
Wms Gold	11000	10	8½	8½	−1½	23	8½
Warrants and Rights							
Payette A	53200	17	7½	12	+3	58	4
Total sales, oils: 959,345							
15 Advances, 7 Declines, 17 Unchanged							
CURB EXCH							
Abaca	22500	43	35	40	−1	47	20
	11	11	11	Unch	12	6	
Acaplomo	21000	12½	11	11	−2	27	10
Action	55167	48	30	31	−15	51	28
Adar Res	13000	7	3	3		8	3
Alvija	13000	5	4½	5		8½	3
Amber	11000	12	10	10	−1	36	9
Anglo Wst	9500	8	4	4		9	4
Athena	4000	6½	6½	6½	−½	19	6
Bali Expl	2000	38	35	38	+3	42	20
Bart Mns	44050	28	23	28		28	10
Brmastr	10450	58	50	55	−2	67	32
Belmoral	23500	27	15	16	−10	33	11
Benpel	100	140	140	140	−5	145	132
Bev Cal	4500	11	7	9	+1½	31	5
Bonevil	4000	16	15	16	+3	45	13
Brent Expl	58500	47	40	47	+4	63	36
Brwstr	6000	58	51	55	Unch	70	10
Cadet Res	8500	33	30	33	+3	35	20
Can Bse	3000	5	5	5		9	4
Crdwell	2500	15	13	13	Unch	94	9
Cedar City	9500	59	46	46	−13	97	39
Chanel	1000	15	15	15		23	10
Claymore	268000	35	30	33	−2	38	21½
Comnd	44500	16	12	12	−2	18	8
Coniur	2000	11	10	10	Unch	20	8
Con Altar	5000	11	11	11		24	11
Cons Cinola	5500	12	10	10	−2	44	8
Corval	20500	85	75	76	−12	88	12
Cusac Ind	16300	38	30	32	−3	40	27
Darva Res	4500	14	10	14		50	10
Dasher	72850	32	25	32	+5	33	20½
Deans Geo	2000	98	90	98		130	90
Decade De	21500	25	20	20	−2	47	10
Donna	2000	3	3	3		8	3
Dorchestr	10000	10	9	10		23	8
Dyke	8500	31	29	29	−1	48	20
Envoy Res	90000	18	15½	17	−1	26	15½
Erin Expl	2000	15	10	15		27	9
Espina	1500	50	45	50		59	23
Frtn Islnd	500	5½	5½	5½		10	5½
GBS Elec	14000	59	52	54	+1	62	45
Gary	38000	9	7	8		19½	3
Gentry	181200	46	35	36½	−8½	80	26
Geoquest	2300	45	30	30		100	30
Gold Vally	16900	20	15	17	+1	22	13
Grand Prix	2000	59	59	59	+1	75	55
Grt Bear	47700	35	30	30	−5	47	30
Gulf Titn	3200	45	38	38		100	20
Hertz	36200	51	28	30		95	28
Hilnd Quen	70400	138	100	125	+5	320	45
Highld Star	5000	25	23	23		73	19
Hitec	8500	28	25	25	−5	35	24
Hoko	9000	66	65	66	Unch	66	39
Hope Bay	65775	430	400	430	+30	430	200
Host Vent	500	23	23	23	−2	30	17
Jet	15000	125	110	125		125	110
Junex	85000	38	28	28	−6	38	17
Juniper	18500	36	31½	32	−5	46	10
Kandahar	12026	16	13	13		53	11
Kariba Mn	17500	73	47	73	+23	75	35
Keith Cop	3500	6½	6½	6½		15	6
Kelmount	2000	12	12	12		205	11
Kendal Mn	188900	28½	20	20	−8	35	17
Komo	7000	3	3	3		6	2
Lion Mines	79000	26	19½	19½	−2½	31	12
Lou Mex	13000	46	40	40	−8	62	40
Manox	6000	13	12	12		51	11
Mantle Min	5000	7	7	7		17	7
Matador	29000	15	10	10	−3	28	8
Mcleod	2000	5	5	5		15	3½
Mid Wst	13500	17	14	15	−2	17	4
Mission Mn	86400	130	110	115	−10	130	38
Mntor Res	54000	85	70	80	+3	85	16½
Mt Hyland	1000	4	4	4	+½	8	3½
New Denvr	1500	13	13	13		23	10
Nomad	12500	75	59	75		80	41
N Tungsten	3000	12	10	10	−2	32	10
Nrthwind	2500	10	9	9	−1	25	8
Norwich	6000	33	32	32	−1	38	24
Olympian	45333	39	30	30	−11	41	16
Pan Arctic	25700	39	30	39	Unch	39	20
Radiation	300	105	105	105		550	105
Rainbow	29700	181	165	180		190	100
Remar Res	16500	12	9	10	Unch	24½	9
Rich Hill	62500	30	21½	30	+1	33	8
Rimrck	48400	107	74	107		181	45
Rio Siera	27000	23	15	22	+2	40	12
Rysl Silvr	4000	27	27	27	−2	35	17
Santa Sar	108100	46	35½	46	+1	63	12
Sea Chem	82200	90	70	88	+18	90	70
Shasta	13750	35	33	35	Unch	55	33
Sicintine	25500	45	35	35	−13	72	27½
Skyline	29000	60	50	59		60	18
Spirit Expl	134000	24	15	23	+9	24	6
Starbrd M	5500	10	10	10	−3	25	8
Starletta	8000	10	7	7		17	6
Stellak	10000	3	3	3		11	3
Swim Lk	1500	35	35	35		35	6
Tandem	7000	92	90	90		140	90
Tapin	14500	42	40	40½	−1½	60	23
Teknol	2000	16	15	15		28	15
Thor Expl	2000	40	40	40		89	30
Twin Rvr	26000	23	17	18	−3	38	8
Unit Reash	2500	49	43	43	−30	110	43
Vanalta	3500	18	18	18		21	10
Van Silver	36300	65	50	61	−4	125	40
Welland	37500	49½	37	37	−9	54	37
Westwind	1500	36	35	35	Unch	36	25
Yelowston	41000	66	58	58	−7	77	19
Total sales, curbs: 2,926,201							
19 Advances, 42 Declines, 49 Unchanged							
TOTAL VOLUME THIS WEEK 15,215,391							
94 Advancts, 113 Declines, 225 Unchanged							

SELECTED REAL ESTATE
Waterfront Homes

1. 6-room bungalow, close in. 1422 sq. ft. Easy maintenance. Perfect retirement. $59,500.
2. Ardmore, 1½ acres prime waterfront. Tudor charm, lovely garden. $162,500.
3. Saanich Peninsula, 2½ acres, 200' beach. Room for tennis court, pool, etc. $210,000.

CALL MRS. YELLS
Office 388-4271, Res. 383-5039
J. H. Whittome & Co. Ltd.
706 Fort treet

ANNUITIES

People buy annuities to provide them with the greatest net income for life after taxes from their capital. This capital may have been accumulated over many years in bonds, stocks, savings account or registered retirement savings plan. Counselling on the use of income averaging annuities provided without obligation.

Phone or write for best rates
H. J. F. ROSE
Associate, Estate Service Division
CANADA LIFE ASSURANCE CO.
680-1070 Douglas Street Victoria, B.C.
Home: 592-3759 Office: 385-1484

LAND REQUIRED

Serviced parcels of land over 1 acre, well located and immediately developable for low-rise apartments.

Reply in writing with full particulars to:

John Coles
Capwest Capital Services Ltd.
No. 2505, 10020 — 100 Street,
Edmonton, Alberta
T5J ON4

12% AND UP

IS YOUR INVESTMENT DOLLAR WORKING HARD ENOUGH FOR YOU?

Pan Investment Corporation has a wide variety of mortgages yielding 12% to 16%. No amount too large or too small. For more information, call Bert Moore or Bryan McWilliam

386-2919
PAN INVESTMENT CORPORATION 386-2919
A Victoria Company looking after local needs.
577 Culduthel St., Victoria, B.C.

PRETZELMANIA
EXCLUSIVE OPPORTUNITY

Give yourself an opportunity for guaranteed success. Handle BAVARIAN SOFT PRETZELS

Expo/74 Spokane consession sales up to $1000 per day.
Universal City Movie Studios — up to $500 per day.
Dodgers Stadium, Los Angeles — up to 5000/game.
Knotts Berry Farm, Anaheim, Calif. — up to 2400/day.

THAT'S HOW PEOPLE EAT THEM UP!

NATIONAL STORES SELL THEM
Sears, K-Mart, Pennys, Schools, etc. in the United States.

WE ARE BRINGING THE PRETZELS TO CANADA

We need exclusive Local Distributors to supply Snack Bars, Beer Parlors, Hockey Rinks, Football Stadiums, Schools and many more. You must have a substantial investment for equipment and stock to supply your area commensurate with potential. Write or Phone
BAVARIAN SOFT PRETZELS, INC.
2213B Birch St., Vancouver 9, B.C. Ph. 736-1516

GUARANTEED INTEREST DEBENTURES

1 to 5 Year Term 10¼%
(Minimum $500)

With Semi-Annual Interest
Compound and Monthly Interest Plans also available.
May we send you a brochure?

Credit Foncier
752A Fort Street Victoria (388-6601)
850 West Hastings Vancouver (681-5464)
1463 Johnston Road White Rock (531-7525)

Serving British Columbia Since 1894
Member Canada Deposit Insurance Corporation

FOR SALE — Royal Trust "THE SIGN THAT SELLS"
RICHMOND AREA
Close to schools

Close to schools, university, and shopping. This bright, well-constructed home has two bedrooms, dining room, living room with fireplace, and compact kitchen on main floor. In the full basement is a bright 16x16 room. Extra plumbing, drive-in garage, hot water heat. A view of the Olympics, landscaped lot.

WALLY MILLIGAN 384-8001 or Res. 598-2017

FOR SALE
COMMERCIAL BUILDINGS

1. OFFICE—RETAIL. A new 10,000 sq. ft. concrete block building just off Douglas St. Top quality construction, ample parking. Buy this either vacant or fully leased. $420,000.
2. OFFICE—WAREHOUSE. Just completed, over 6,800 sq. ft. with office and warehouse. 2 minutes from downtown near Mayfair Shopping Centre. Presently fully occupied. Buy this with or without leases. $150,000.
3. RETAIL. An e SOLD)0 sq. ft. building with 19,000 sq. illicum Road near Gorge Road. B use or investment. $160,000.
4. WAREHOUSE. SOLD ng over 6,000 sq. ft. on approximatel land in Esquimalt. $118,000.

R. I. MURPHY — 384-8126
Exclusive Listing Agent
Pemberton, Holmes Ltd.

FANTASTIC!

OLYMPUS MOTORHOME
FEATURING DUAL AIR CONDITIONING AND HAS ONLY BEEN USED ONCE!
SALE PRICE . . . $13,900
Reg Midgley Motors Ltd.
American Motors
736 Cloverdale Avenue, Victoria, B.C. Phone 385-8756
D-5383

FLY BY NIGHT?

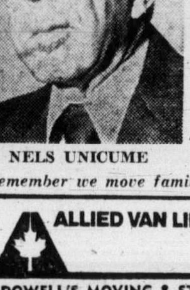

NELS UNICUME

Not Dowell's ! !
We've been in the moving business since 1920.
Got a long distance move coming up? Let the experts handle it.
DOWELL'S

"Remember we move families . . . not just furniture."

630 Esquimalt Rd. 384-7191

PAN-ABODE
Can. Patent 491373, 738652, U.S. Patent 2357762 and others.
Proven in 2 decades of service, N.H.A. accepted.

FOR INFORMATION ON
● Homes ● Churches
● Hotels ● Motels
Lodges, etc.
CONTACT YOUR AGENT, W. R. RUFFELL
650 Aquarius Rd. R.R. 6, Victoria, V8X-3W9
478-5804
Manufactured Only by Pan-Abode Bldgs. Ltd.
2090 Westminster Hwy., Richmond, B.C. V6V-1V8
Please Mail Me Your Catalogue
NAME PRICE
ADDRESS $1.00

Other Poseidon adventure had its moments

By DAVID LAMB
Colonist - LA Times News Service

SYDNEY — Five years ago this September a small mining company called Poseidon struck nickel in western Australia. What followed in the wild and woolly Australian stock exchanges was a crescendo of big-money excitement that captured the imagination of an entire nation.

"Simply put," said stockbroker Julian Reynolds, "the market went crazy." From cab drivers to bank presidents, everyone was neck-deep into the booming market. There was talk of little else at parties and fortunes were made, lost and made again almost daily on the floor of the 143-seat Sydney exchange, one of Australia's six independent trading centres.

In three months' time, Poseidon skyrocketed from 50 cents a share to $280. Another mining stock, Iaminex, jumped from $18 to $90 overnight. People mortgaged homes for investment capital and quit jobs to trade full-time — if they were lucky enough to reach their brokers on the telephone.

The local equivalent of the Dow Jones average — the All Ordinaries Index — climbed and climbed and reached a record 663 on Jan. 6, 1970. Then as suddenly as it had exploded, the market "boiled over." The announcement of several false claims and the collapse of a group known as Minsec destroyed confidence. Shares tumbled.

And in recent weeks an ominous note for the Australian economy was sounded. The index fell to a seven-year low of 348, seats on the exchange that had been valued at $80,000 sold for $20,000 and it was announced that the value of the 1,450 listed securities had sunk from $23 billion to $17 billion in a year's time.

"Something seems to be wrong," said federal Treasurer Frank Crean, whose joyous, if sometimes nebulous, proclamations on the state of the economy have come to be known as "Creanisms."

"I cannot put my finger on it — whether it is just pessimism or whether someone is operating in a way that they should not, I don't know."

However, the Australian Senate put its collective finger on it — its Securities and Exchange Committee, after a four-year-long investigation into the securities industry, reported there is widespread fraud, malpractice and abuse that will need "fundamental reform."

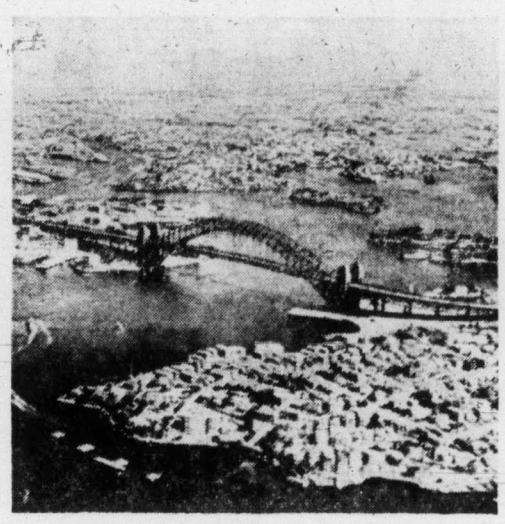

Sydney: fortunes made, lost

The report accuses the stock exchanges — among the most unregulated in the world — with flagrant violations of the public trust and spotlight in particular the mining companies.

In Australia, each of the six capital cities operates its own stock exchange and each vies with the others for influence. There is no parent body with regulatory power over them.

Crean, in his comment, made before the Senate report became public, did describe the mood accurately: Pessimisn. For the market, like the once gleaming Australian economy itself, has turned uncertain. Reacting to international and domestic pressures, the economy is showing its soft spots and vulnerability to such an extent that 73 per cent of the nation's manufacturers said in a recent poll that they expect businesses will worsen in the next six months.

Blue-chip shares have nose-dived and stocks like Poseidon, now selling for less than $3, have long since lost their glamor. More than 10 million square feet of office space in Sydney is unleased. The rate of inflation is moving past 14 per cent annually and some respected economists expect it to reach 20 per cent by December.

Leyland of Australia, a car manufacturer which in May planned to bring 35 workers from the Philippines to ease its laor shortage, laid off 1,000 workers in June. The biggest speculative land boom in Australian history has ebbed and the real estate market has turned sluggish, with prices stabilizing. Rising labor costs and a shortage of material have brought a wartime flavor to many stores with less variety and more sold-out items. Union strikes have raised havoc.

Although most economists believe the Australian economy generally is buoyant and profits remain substantial, the business community is bemoaning the tough credit squeeze introduced by the federal government to combat inflation by bringing demand and availability of supplies and services into a better balance.

Money is tight and expensive — if available at all. The commonwealth bond rate, considered the key interest rate in Australia, has risen from 6 per cent to nearly 9 per cent in the past year. Short-term loans now cost up to 20 per cent and building societies — the equivalent of savings and loan associations in the United States — are offering interest of up to 13 per cent on short-term deposits.

And now comes the Senate committee's 906-page report which, among other things, charges many brokers with collaborating with listed companies to withhold information from investors.

It also accuses geologists for mining firms of issuing false statements, company directors of abusing confidential information to make personal gains, and stock exchange executives of failing to consider specific allegations of "insider" trading.

The report said the chairman of the Perth Stock Exchange, G. I. Hynam — whose wife held shares in Poseidon — did not act on the allegations and instead supported claims by the company's geologists and directors. He made "immense" personal gains in the process, the report added.

Among other recommendations, the Senate Securities and Exchange Committee said a national independent securities commission should be set up to police the industry.

Nixon's fate on Red agenda

MOSCOW (AP) — Communist party leaders of the Warsaw Pact countries are expected to hold a summit meeting in the Crimea this week to discuss, among other things, the effect impeachment of President Richard Nixon would have on East-West detente. Informed sources said Soviet party leader Leonid Brezhnev also was expected to brief his colleagues on his recent summit meeting with the U.S. president.

BOND WEEK

Inflation takes toll

TORONTO (CP) — Prices were generally lower in moderate trading on the Canadian bond market this week.

Mid-and long-term issues fell about three-quarters of a point while provincial issues dropped about one and one-half points. Corporate issues lost one and one-half to one and three-quarters points.

Dealers cited continuing inflation concerns as a reason for the market loss.

The Bank of Montreal offered Thursday $50 million of 10¼-per-cent debentures. They were priced at par to mature Aug. 15, 1980.

Simpsons-Sears Ltd. of Toronto offered Wednesday $50 million of debentures in two parts. The first part, worth $15 million, is a 10¼-per-cent, five-year issue priced at par. The second part, worth $35 million, is an 11-per cent 20-year issue also priced at par.

Dealers said the reception for both offerings was mixed.

Day-to-day money was available at eight per cent. Three-month treasury bills were traded at an average of 9.10 per cent, up from 9.07 per cent last week, and six-month bills at 9.28 per cent, up from 9.23 per cent.

Yields

	Bid	Ask	Yield
CANADA			
5½ Oct 1-75	96.00	96.10	9.09
3¼ June 1-74-76	90.50	90.75	8.75
7 July 1-77-82	94.10	94.30	9.25
4½ Sep 1-83	72⅛	72⅜	9.02
5¼ May 1-90	63.00	65.00	9.60
6½ Oct 1-95	71.00	72.00	9.62
CNR			
5 May 15-77	87.50	90.00	9.14
4 Feb 1-81	74.50	75.50	9.07
5¼ Jan 1-85	73.00	74.00	9.79
5 Oct 1-87	63.00	65.00	9.79
PROVINCIAL			
Alta 7⅞ Oct 15-89-91	79⅜	80⅜	10.34
B.C. Ele 5 Aug 1-86	62½	63½	10.40
Man Tel 8¼ Aug 31-90 2	80⅜	81⅜	10.55
NB 7¾ Mar 1-94-96	74⅝	75⅝	10.66
Nfld 8¼ Sep 1-80-92	87.00	89.00	10.76
NS 7¼ Mar 1-89-91	74.00	75.00	10.46
Ont 5¼ Apr 15-81-85	70.75	71.25	9.52
Ont Hyd 7⅜ Apr 5-92-7	74⅞	75⅞	10.42
Ont Hy 8¼ Sep 15-92-7	80.00	81.00	0.44
Que Hy 8¾ Jul 29-91-6	83.00	84.00	0.65
Sask 6 Mar 1-85-87	70.00	71.00	10.13
MUNICIPAL			
Met Tor 8⅜ Sep 15-92	82.00	83.00	10.49
CORPORATION			
Alt Gs Tr 8⅛ Dec 1-92	78.00	80.00	10.62
Bell Tel 10 Jun 3-96	93½	94½	10.65
C.I.B.C. 7½ May 15-93 Ret		Nov	15-79
Cons Gs 8⅝ Oct 15-93	82.00	84.00	10.60
Dofasco 10 Jun 1-94	94.00	95.00	10.61
Eaton Accept 10½ Jul 94 Ret		Jul	15-80
In Nic 8⅝ Jun 30-86-1	83.00	85.00	10.55
Imp O 10.625 Aug 15-94	98½	99½	10.68
Molson I 8¼ Nov 1-91	79.00	81.00	10.68
Steinberg 8⅞ Jul 3-93	81.00	83.00	11.03
Tor-Dom 7¾ Feb 1-97	74.50	76.50	10.49
Union Gas 1 Aug 15-94	98½	99½	11.05
Westcst Trans lex Wts	8½	Apr	15-93

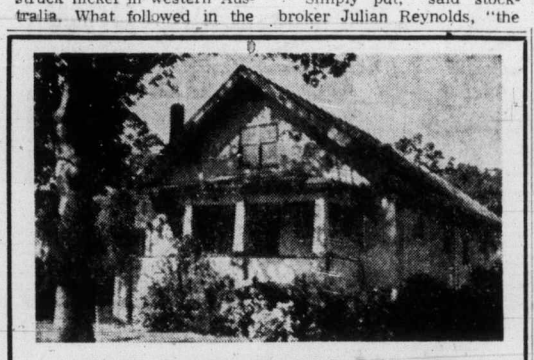

960 COWICHAN STREET

This well-kept, up-and-down duplex or possible 4-bedroom home is conveniently located close to schools and walking distance to Oak Bay Village. Two bedrooms, large living-dining room with fireplace. Nice kitchen with family area. Full basement. One-bedroom self-contained suite upstairs. Lovely garden. MLS 8398.

Asking $45,900

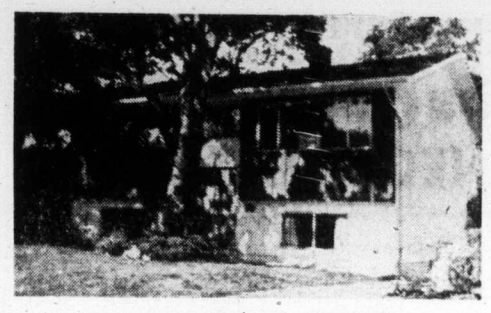

966 WILMER STREET

This lovely retirement or family home is only 3 years old and located on a well-kept treed location. On the main floor there are 2 bedrooms, living room, dining room with glass door to patio and secluded flower garden. Large rumpus room, third bedroom and second bathroom finished in full basement. Trades considered.

Asking $52,000

Enjoy Luxurious Living in the Heart of Rockland

586 ST. CHARLES STREET

This brand new family home carefully designed for utmost living enjoyment is now ready for occupancy. On the main floor there is over 1800 sq. ft. of floor area. Extra large living room, separate dining room, deluxe kitchen with family area and glass doors to sundeck. Three bedrooms, master bedroom with extra large walk-in closet and full bathroom. Intercom in every room and built-in vacuum system. Full basement with finished bathroom. Two bedrooms, sauna, recreation and games room with sliding glass doors to future swimming pool are all roughed in. Zoned hot water heating system. Large private secluded lot.

Asking $110,000

For Further Information and Appointments to View Any of the Above Properties, Call:

LEO PIGERT or EVAN WILLIAMS 386-7721 Anytime.

Investors SYNDICATE REALTY LIMITED
620 BROUGHTON STREET 386-7721

IMPORTANT HOLDING INNER HARBOUR DEVELOPMENT

Thaw in Wharf Street freeze makes this 3-storey stone building with commercial frontage important investment for the possible waterfront development, call me for latest surveys and possible approval of your needs in this important Victoria area.

Mr. Clendinneng
477-1821 477-8462
Block Bros. Realty

GLADYS MILLER NEEDS LISTINGS
Whyte & Gower
Oak Bay Properties Ltd.
2227 Oak Bay Ave.
592-2407

$25,000 CASH
For home in Oak Bay. Private Buyer. Full particulars to
Victoria Press, Box 239

SUBURBAN LEASE
'74 SPORTY BOBCAT TUDOOR
36 Months $86.00 Per Month
Call CLIFF FINLAYSON
386-6131
SUBURBAN MOTORS
1177 DOUGLAS AT SAANICH RD. 386-6131
Dealer Licence D5904

BRENTWOOD BAY BY OWNER

1½-yr. home, 3 bedrooms, 1½ baths, dining room, sunken living room, professionally landscaped, close to schools and shopping. Asking $52,500. Financing available. For viewing phone:

652-3076

HOUSE FOR SALE on ROCKHEIGHTS WITH VIEW

of City, mountains and overlooks Gorge Vale golf course. Tri-level plan. Ground level contains back and front entrances; utility room; bathroom with shower; storage area; 4th bedroom or office; family room which opens onto courtyard patio with brick barbecue and steps leading to naturally rugged sunken garden area. Second level has 13½x21½ LR with Arizona sandstone fireplace and planter; feature wall of knotty cedar ranch panel; guest size DR; large bright kitchen with view, quality cupboards, built-in range and eating area. Third level has 3 bedrooms with double closets and extra large bathroom with vanity cupboards. Furnace and oil storage tank in part basement. Carport has tool storage area. Completely landscaped. **$75,000. NO AGENTS.**

PHONE 385-5409

Nels Haugom

FINNING

Finning Tractor and Equipment Co. Ltd. announces the appointment of Nels Haugom as manager of their Victoria operation at 27 Crease Ave. Mr. Haugom, who succeeds Gordon Heys, has been with Finning for eight years and prior to his Victoria appointment was manager of Finning's Vernon branch.

FLOOR COVERING?

we do a careful job at a reasonable price!

CAPITAL CITY CARPET & LINO

guaranteed custom work — free estimates
1920 OAK BAY AVENUE — 598-4441

FLOORING?

Only original thinkers would dare to create a home as uninhibited as this!

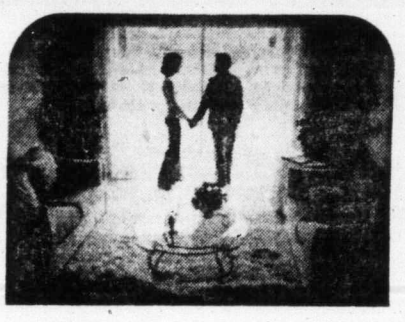

It's time you thought about yourself. Fairhaven offers you a new life-style. A place for you to live life as you want, with no worries of work around the house to take up your leisure time. A place for you to live in privacy, yet with friends and neighbors nearby. Close to Beacon Hill Park for a leisurely stroll. Your very own recreation room to entertain in. A place where your investment today will look after your tomorrows. 10¾% financing available. For sales information call 388-9984.

SHOW SUITE OPEN
DAILY NOON TO 6 P.M.

1035 Southgate Ave., Victoria — The fairhaven

Kensington Terrace
AT QUADRA AND INVERNESS

- wall-to-wall carpets
- all suites fully soundproofed
- hydro therapy pool
- sauna exercise room
- billiard room
- entertainment lounge
- workshop and crafts room
- rooftop sundeck
- large private sun patios
- frost free 30" coloured refrigerators
- deluxe dishwashers
- automatic range
- wall-to-wall indoor-outdoor kitchen carpet
- full security protection package
- two elevators
- superior interior decor

Fine variety of 1 bedroom from $25,000. to $26,500.
2 bedroom from $31,000. 3 bedroom from $41,500.

Open for your inspection 2 - 9

Our Charming Hostesses will be Pleased to Show You Around.

10¼% - 10½% Financing

PARK PACIFIC

Call: Kensington Terrace 383-7444. Park Pacific Investments Ltd. 383-4124.
J. B. Young 598-1818.

MOST SUITABLE FOR A COUPLE

Some 1500 sq. ft. designed for comfort and convenience. 2 bedrooms, 2 full bathrooms, den, separate dining room, 22' living room. Oak floors throughout. Oil-O-Matic hot water heating. Large 2-car garage with plumbing. Adequate closet and storage space. A glimpse of the sea, quiet street, maximum privacy. **$78,500.**

Please Call Mr. Custance 385-2481

SSC SWINERTON, STEWART CLARK LTD.
1318 Blanshard

FOR SALE LONG-TERM LEASE

STUDIOS from $19,550
1 Bedrooms from $26,900
2 Bedrooms from $36,500
10% Financing

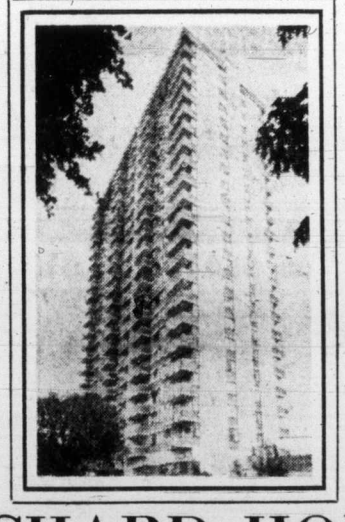

Heated Outdoor Swimming Pool
Sauna Bath
Swirl Pool
Underground Parking

ORCHARD HOUSE
647 Michigan Street 385-3813
OPEN DAILY 1:30 to 4:30

PACIFIC STRATA SERVICES LTD.
201 - 727 JOHNSON STREET 386-2437

Other Poseidon adventure had its moments

By DAVID LAMB
Colonist - LA Times News Service

SYDNEY — Five years ago this September a small mining company called Poseidon struck nickel in western Australia. What followed in the wild and woolly Australian stock exchanges was a crescendo of big-money excitement that captured the imagination of an entire nation.

"Simply put," said stockbroker Julian Reynolds, "the market went crazy." From cab drivers to bank presidents, everyone was neck-deep into the booming market. There was talk of little else at parties and fortunes were made, lost and made again almost daily on the floor of the 143-seat Sydney exchange, one of Australia's six independent trading centres.

In three months' time, Poseidon skyrocketed from 50 cents a share to $280. Another mining stock, Laminex, jumped from $18 to $90 overnight. People mortgaged homes for investment capital and quit jobs to trade full-time — if they were lucky enough to reach their brokers on the telephone.

The local equivalent of the Dow Jones average — the All Ordinaries Index — climbed and climbed and reached a record 663 on Jan. 6, 1970. Then as suddenly as it had exploded, the market "boiled over." The announcement of several false claims and the collapse of a group known as Minsec destroyed confidence. Shares tumbled.

And in recent weeks an ominous note for the Australian economy was sounded. The index fell to a seven-year low of 348, seats on the exchange that had been valued at $80,000 sold for $20,000 and it was announced that the value of the 1,450 listed securities had sunk from $23 billion to $17 billion in a year's time.

"Something seems to be wrong," said federal Treasurer Frank Crean, whose joyous, if sometimes nebulous, proclamations on the state of the economy have come to be known as "Creanisms."

"I cannot put my finger on it — whether it is just pessimism or whether someone is operating in a way that they should not, I don't know."

However, the Australian Senate put its collective finger on it — its Securities and Exchange Committee, after a four-year-long investigation into the securities industry, reported there is widespread fraud, malpractice and abuse that will need fundamental reform."

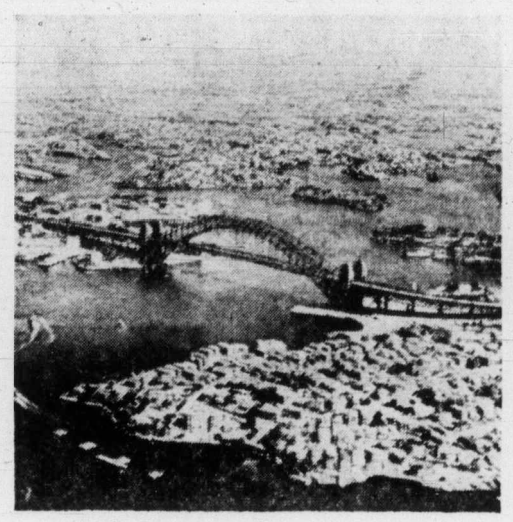

Sydney: fortunes made, lost

The report accuses the stock exchanges — among the most unregulated in the world — with flagrant violations of the public trust and spotlight in particular the mining companies.

In Australia, each of the six capital cities operates its own stock exchange and each vies with the others for influence. There is no parent body with regulatory power over them.

Crean, in his comment, made before the Senate report became public, did describe the mood accurately: Pessimism. For the market, like the once gleaming Australian economy itself, has turned uncertain. Reacting to international and domestic pressures, the economy is showing its soft spots and vulnerability to such an extent that 73 per cent of the nation's manufacturers said in a recent poll that they expect businesses will worsen in the next six months.

Blue-chip shares have nose-dived and stocks like Poseidon, now selling for less than $3, have long since lost their glamor. More than 10 million square feet of office space in Sydney is unleased. The rate of inflation is moving past 14 per cent annually and some respected economists expect it to reach 20 per cent by December.

Leyland of Australia, a car manufacturer which in May planned to bring 35 workers from the Philippines to ease its laor shortage, laid off 1,000 workers in June. The biggest speculative land boom in Australian history has ebbed and the real estate market has turned sluggish, with prices stabilizing. Rising labor costs and a shortage of material have brought a wartime flavor to many stores with less variety and more sold-out items. Union strikes have raised havoc.

Although most economists believe the Australian economy generally is buoyant and profits remain substantial, the business community is bemoaning the tough credit squeeze introduced by the federal government to combat inflation by bringing demand and availability of supplies and services into a better balance.

Money is tight and expensive — if available at all. The commonwealth bond rate, considered the key interest rate in Australia, has risen from 6 per cent to nearly 9 per cent in the past year. Short-term loans now cost up to 20 per cent and building societies — the equivalent of savings and loan associations in the United States — are offering interest of up to 13 per cent on short-term deposits.

And now comes the Senate committee's 906-page report which, among other things, charges many brokers with collaborating with listed companies to withhold information from investors.

It also accuses geologists for mining firms of issuing false statements, company directors of abusing confidential information to make personal gains, and stock exchange executives of failing to consider specific allegations of "insider" trading.

The report said the chairman of the Perth Stock Exchange, G. I. Hynam — whose wife held shares in Poseidon — did not act on the allegations and instead supported claims by the company's geologists and directors. He made "immense" personal gains in the process, the report added.

Among other recommendations, the Senate Securities and Exchange Committee said a national independent securities commission should be set up to police the industry.

Nixon's fate on Red agenda

MOSCOW (AP) — Communist party leaders of the Warsaw Pact countries are expected to hold a summit meeting in the Crimea this week to discuss, among other things, the effect impeachment of President Richard Nixon would have on East-West detente. Informed sources said Soviet party leader Leonid Brezhnev also was expected to brief his colleagues on his recent summit meeting with the U.S. president.

BOND WEEK

Inflation takes toll

TORONTO (CP) — Prices were generally lower in moderate trading on the Canadian bond market this week.

Mid-and long-term issues fell about three-quarters of a point while provincial issues dropped about one and one-half points. Corporate issues lost one and one-half to one and three-quarters points.

Dealers cited continuing inflation concerns as a reason for the market loss.

The Bank of Montreal offered Thursday $50 million of 10¼-per-cent debentures. They were priced at par to mature Aug. 15, 1980.

Simpsons-Sears Ltd. of Toronto offered Wednesday $50 million of debentures in two parts. The first part, worth $15 million, is a 10¼-per-cent, five-year issue priced at par. The second part, worth $35 million, is an 11-per cent 20-year issue also priced at par.

Dealers said the reception for both offerings was mixed.

Day-to-day money was available at eight per cent. Three-month treasury bills were traded at an average of 9.10 per cent, up from 9.07 per cent last week, and six-month bills at 9.28 per cent, up from 9.23 per cent.

Yields

	Bid	Ask	Yield
CANADA			
5½ Oct 1-75	96.00	96.10	9.09
3¼ June 1-74-76	90.50	90.75	8.75
7 July 1-77-82	94.10	94.30	9.25
4½ Sep 1-83	72⅛	72⅜	9.02
5¼ May 1-90	63.00	65.00	9.60
6½ Oct 1-95	71.00	72.00	9.62
CNR			
5 May 15-77	87.50	90.00	9.14
4 Feb 1-81	74.50	75.50	9.07
5¾ Jan 1-85	73.00	74.00	9.79
5 Oct 1-87	63.00	65.00	9.79
PROVINCIAL			
Alta 7⅞ Oct 15-89-91	79⅜	80⅜	10.34
B.C Ele 5 Aug 1-86	62½	63½	10.40
Man Tel 8¼ Aug 31-90 2	80⅝	81⅝	10.55
NB 7¾ Mar 1-94-96	74⅝	75⅝	10.66
Nfld 8¼ Sep 1-80-92	87.00	89.00	10.76
NS 7¼ Mar 1-89-91	74.00	75.00	10.46
Ont 5¼ Apr 15-81-85	70.75	71.25	9.52
Ont Hyd 7⅜ Apr 5-92-7	74⅞	75⅞	10.42
Ont Hy 8¼ Sep 15-92-7	80.00	81.00	0.44
Que Hy 8¾ Jul 29-91-6	83.00	84.00	0.65
Sask 6 Mar 1-85-87	70.00	71.00	10.13
MUNICIPAL			
Met Tor 8⅜ Sep 15-92	82.00	83.00	10.49
CORPORATION			
Alt Gs Tr 8⅛ Dec 1-92	78.00	80.00	10.62
Bell Tel 10 Jun 3-96	93½	94½	10.65
C.I.B.C. 7½ May 15-93 Ret		Nov	15-79
Cons Gs 8⅝ Oct 15-93	82.00	84.00	10.60
Dofasco 10 Jun 1-94	94.00	95.00	10.61
Eaton Accept 10½ Jul 94 Ret		Jul	15-80
In Nic 8⅝ Jun 30-86-1	83.00	85.00	10.55
Imp O 10.625 Aug 15-94	98½	99½	10.68
Molson I 8¼ Nov 1-91	79.00	81.00	10.68
Steinberg 8⅝ Jul 3-93	81.00	83.00	11.03
Tor-Dom 7¾ Feb 1-97	74.50	76.50	10.49
Union Gas 1 Aug 15-94	98½	99½	11.05
Westcst Trans lex Wts	8½	Apr	15-93

960 COWICHAN STREET

This well-kept, up-and-down duplex or possible 4-bedroom home is conveniently located close to schools and walking distance to Oak Bay Village. Two bedrooms, large living-dining room with fireplace. Nice kitchen with family area. Full basement. One-bedroom self-contained suite upstairs. Lovely garden. MLS 8398.

Asking $45,900

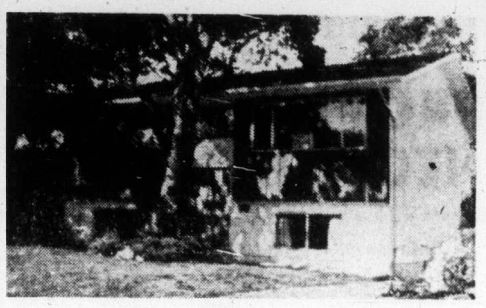

966 WILMER STREET

This lovely retirement or family home is only 3 years old and located on a well-kept treed location. On the main floor there are 2 bedrooms, living room, dining room with glass door to patio and secluded flower garden. Large rumpus room, third bedroom and second bathroom finished in full basement. Trades considered.

Asking $52,000

Enjoy Luxurious Living in the Heart of Rockland

586 ST. CHARLES STREET

This brand new family home carefully designed for utmost living enjoyment is now ready for occupancy. On the main floor there is over 1800 sq. ft. of floor area. Extra large living room, separate dining room, deluxe kitchen with family area and glass doors to sundeck. Three bedrooms, master bedroom with extra large walk-in closet and full bathroom. Intercom in every room and built-in vacuum system. Full basement with finished bathroom. Two bedrooms, sauna, recreation and games room with sliding glass doors to future swimming pool are all roughed in. Zoned hot water heating system. Large private secluded lot.

Asking $110,000

For Further Information and Appointments to View Any of the Above Properties, Call:

LEO PIGERT or EVAN WILLIAMS 386-7721
Anytime

Investors SYNDICATE REALTY LIMITED
620 BROUGHTON STREET 386-7721

IMPORTANT HOLDING INNER HARBOUR DEVELOPMENT

Thaw in Wharf Street freeze makes this 3-storey stone building with commercial frontage important investment for the possible waterfront development, call me for latest surveys and possible approval of your needs in this important Victoria area.

Mr. Clendinneng
477-1841 477-5462
Block Bros. Realty

GLADYS MILLER NEEDS LISTINGS
Whyte & Gower
Oak Bay Properties Ltd.
2227 Oak Bay Ave.
592-2407

$25,000 CASH
For home in Oak Bay. Private Buyer. Full particulars to
Victoria Press, Box 239

SUBURBAN LEASE
'74 SPORTY BOBCAT TUDOOR
36 Months $86.00 Per Month
Call CLIFF FINLAYSON
386-6131
SUBURBAN MOTORS
1377 DOUGLAS AT SAANICH RD. 386-6131
Dealer Licence D5904

MOST SUITABLE FOR A COUPLE

Some 1500 sq. ft. designed for comfort and convenience. 2 bedrooms, 2 full bathrooms, den, separate dining room, 22' living room. Oak floors throughout. Oil-O-Matic hot water heating. Large 2-car garage with plumbing. Adequate closet and storage space. A glimpse of the sea, quiet street, maximum privacy. $78,500.

Please Call Mr. Custance 385-2481

SSC SWINERTON, STEWART CLARK LTD.
1318 Blanshard

BRENTWOOD BAY BY OWNER

1½-yr. home, 3 bedrooms, 1½ baths, dining room, sunken living room, professionally landscaped, close to schools and shopping. Asking $52,500. Financing available. For viewing phone:

652-3076

HOUSE FOR SALE on ROCKHEIGHTS WITH VIEW

of City, mountains and overlooks Gorge Vale golf course. Tri-level plan. Ground level contains back and front entrances; utility room; bathroom with shower; storage area; 4th bedroom or office; family room which opens onto courtyard patio with brick barbecue and steps leading to naturally rugged sunken garden area. Second level has 13½x21½ LR with Arizona sandstone fireplace and planter; feature wall of knotty cedar ranch panel; guest size DR; large bright kitchen with view, quality cupboards, built-in range and eating area. Third level has 3 bedrooms with double closets and extra large bathroom with vanity cupboards. Furnace and oil storage tank in part basement. Carport has tool storage area. Completely landscaped. $75,000. NO AGENTS.

PHONE 385-5409

Nels Haugom

FINNING

Finning Tractor and Equipment Co. Ltd. announces the appointment of Nels Haugom as manager of their Victoria operation at 27 Crease Ave. Mr. Haugom, who succeeds Gordon Heys, has been with Finning for eight years and prior to his Victoria appointment was manager of Finning's Vernon branch.

FLOOR COVERING?
we do a careful job at a reasonable price!
CAPITAL CITY CARPET & LINO
guaranteed custom work free estimates
1920 OAK BAY AVENUE 598-4441
FLOORING?

Only original thinkers would dare to create a home as uninhibited as this!

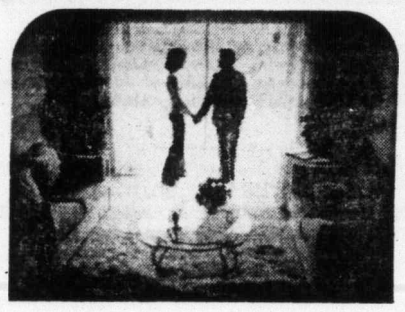

It's time you thought about yourself. Fairhaven offers you a new lifestyle. A place for you to live life as you want, with no worries of work around the house to take up your leisure time. A place for you to live in privacy, yet with friends and neighbors nearby. Close to Beacon Hill Park for a leisurely stroll. Your very own recreation room to entertain in. A place where your investment today will look after your tomorrows. 10¾% financing available. For sales information call 388-9984.

SHOW SUITE OPEN
DAILY NOON TO 6 P.M.

1035 Southgate Ave., Victoria The fairhaven

Kensington Terrace
AT QUADRA AND INVERNESS

—wall-to-wall carpets
—all suites fully soundproofed
—hydro therapy pool
—sauna exercise room
—billiard room
—entertainment lounge
—workshop and crafts room
—rooftop sundeck
—large private sun patios
—frost free 30" coloured refrigerators
—deluxe dishwashers
—automatic range
—wall-to-wall indoor-outdoor kitchen carpet
—full security protection package
—two elevators
—superior interior decor

Fine variety of 1 bedroom from $25,000. to $26,500.
2 bedroom from $31,000. 3 bedroom from $41,500.

Open for your inspection 2 - 9

Our Charming Hostesses will be Pleased to Show You Around.

10¼% - 10½% Financing

PARK PACIFIC

Call: Kensington Terrace 383-7444. Park Pacific Investments Ltd. 383-4124.
J. B. Young 598-1818.

FOR SALE
LONG-TERM LEASE

STUDIOS from $19,550
1 Bedrooms from $26,900
2 Bedrooms from $36,500
10% Financing

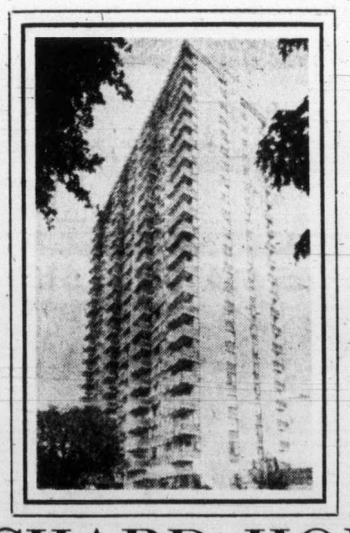

Heated Outdoor Swimming Pool
Sauna Bath
Swirl Pool
Underground Parking

ORCHARD HOUSE
647 Michigan Street 385-3813
OPEN DAILY 1:30 to 4:30

PACIFIC STRATA SERVICES LTD.
201 - 727 JOHNSON STREET 386-2437

UPLANDS

—Fine home site
—Approx. ¾ acre
—200 ft. frontage on Rippon Road.
—$50,000

Phone 274-2256
or write:
636 Madrona Crescent,
Richmond, B.C.

But quietly

China's oil on upswing

TACHING OILFIELD, China is poised to enter the world oil stakes at a gallop, held back only by lack of technoloby and capital — and proud reluctance to let other countries supply it.

Premier Chou En-lai made the oil world sit up when he told Japanese Foreign Minister Masayoshi Ohira last January that China's output was a record 50 million tons.

This was at least 10 million tons more than estimated by western experts and placed China 11th among the world's oil-producing countries. It was also a 150-per-cent leap from the 20 million tons produced in 1970.

In world terms, 50 million tons is not all that much, about enough to supply the United Satates for 40 days.

But many non-Chinese experts are convinced that China is sitting on enough untapped oil to have an impact on a society where 80 per cent of the people live on the land and carts pulled by donkeys is still a common sight in Peking streets.

There is also enough to enable China, if it wishes, to play more than a spectator's role in the tangled arena of international oil politics.

At present the Chinese are keeping quiet.

In Taching, China's biggest oilfield, producing more than one-third of the country's entire output, officials cheerfully reel off statistics about how many million buttons are turned out by a clothing-repair shop. But they will not say exactly how much oil is produced at the guarded site less than 250 miles from the Sino-Soviet border.

"These figures have never been made public in China," is the stock response.

Officials here will disclose the rate of expansion, an average of 31 per cent a year since the oilfield opened in 1960.

This average is bound to be improved this year, since output already has risen by 26 per cent in the first six months of 1974 compared with the same period last year.

THE PICK OF Punch

Copyright 1973, Toronto Sun Syndicate

PUNCH

"First the good news. Our mills have been responsible for less air pollution than during any year in the company's history."

'Boom-like intensity' in Canada

TORONTO (CP) — The Bank of Nova Scotia says in its latest monthly review the flow of expenditure for new fixed investment this year "has approached a boom-like intensity reminiscent of the middle 1950s and middle 1960s."

Parts of this year's program are being hampered by supply shortages and tightening of credit conditions, and recent slowing in world markets together with complex problems of international capital flows have raised doubts about the likelihood of a continuing smooth upswing carrying through into next year, the bank says.

"But against such present uncertainties, due recognition must be given to the strong underlying pressures both to build up Canada's productive capacity and to embark on a massive round of energy-related investments," a field in which Canada is particularly well placed.

The bank says the most recent survey of investment intentions for the current year, conducted in April, indicated that the 200 largest corporations may spend as much as 29 per cent more this year than last year, about five percentage points higher than the same companies had suggested last October.

While the intentions of the whole business sector should not be quite so ebullient, "it is difficult to see outlays falling short of the 19-per-cent increase indicated in the official intentions survey released early this year."

A major uncertainty in the business investment program is the extent to which it may be slowed or delayed by shortages of raw materials and skilled labor, the bank says.

No Chrysler subcompact

DETROIT (UPI) — There will be no U.S.-built subcompact car from Chrysler Corp. in the near future, because the No. 3 automaker doesn't think there's a big enough market for the small models.

Chrysler chairman Lynn Townsend said at his quarterly news conference last week that plans to build a car to compete head-on with the Vega, Pinto and Gremlin in the 1977-model year had been shelved. He would not say if they will be revived.

Like his counterpart at Ford — chairman Henry Ford — Townsend predicted sales in the 1975-model year would improve to close to 10.5 million cars, compared with about 9.4 million this year. This would still be more than 1 million cars below the record 1973 level.

Like Ford, Townsend also said there will be a "substantial" price boost when the 1975 models are introduced. He refused to detail the size of the price hikes but admitted they would be in the same area as the 8 per cent increase announced by Ford in its advanced billing to dealers.

Townsend complained Chrysler has absorbed $160 in costs in the 1974-model year that have not been passed on to customers despite a series of increases that has seen the average Chrysler vehicle rise by $568 since introduction last fall.

"Our new prices will reflect those unrecovered costs as well as new costs for materials and the addition of government - ordered equipment," Townsend said. He warned there could be another increase within a month of the introduction of the '75s if inflation is not controlled.

NOW CLEARING 1974
REINELLS
Next to the Red Lion Inn
WORLD of PLEASURE

"I'm happy with the job, and happy with the price!"

- MIRRORS
- WINDSHIELDS (Official ICBC Windshield replacement centre)
- WINDOW REPAIRS
- NEW STORE FRONTS

VICTORIA GLASS
360 Bay Street. 388-4811 or 388-4141

PROVINCE OF BRITISH COLUMBIA
has
CAREER OPPORTUNITIES
for
PROFESSIONAL ENGINEERS

THESE POSITIONS ARE OPEN TO BOTH MEN AND WOMEN
All salaries quoted are 1973 rates

CONSULTANT — BIOMEDICAL ELECTRONICS ENGINEER — LOCATION: VICTORIA
COMPETITION NO. 74:2228 — SALARY—$15,516-$17,628

The B.C. Hospital Insurance Service offers a challenging and important position in its Hospital Consultation and Inspection Division. Under direction, to be responsible for implementing guidelines in regard to the establishment and maintenance of a Provincial Biomedical Engineering system; to serve as a member of various advisory groups and act as the departmental representative at Biomedical Engineering meetings; to assist in the initiation and development of continuing education and on-the-job training programs in Biomedical Electronics and to serve on evaluation boards responsible for approving qualifications of Biomedical Electronics Technologists; other related duties. Requires a recognized university degree in engineering, specializing in the field in which duties are to be performed, and be registered, or eligible, in the A.P.E.B.C.; several years' related experience subsequent to registration.

GROUNDWATER ENGINEERS — LOCATION: VICTORIA

The Water Investigations Branch of the Water Resources Service has immediate vacancies for two innovative Engineers, as follows:—

Competition No. 74:451A—Salary—$15,516-$17,628
Under direction, to act as 2 i/c of the section and to undertake investigations and evaluations of groundwater supply; to undertake work requring new approaches in water-well technology; to assist on the solution of compplex hydrogeological problems involving both well hydraulics and the groundwater component of the hydrologic budget. Requires Registered Professional Engineer, preferably with training in hydrogeology; severaly years; experience in groundwater field investigations.

Competition No. 74:1030A—Salary—$13,068-$15,516
Under direction, to undertake investigations and evaluations of groundwater supply and assignment, requiring new approaches in water well technology, screen design and grouting techniques, to assist in the solution of hydrogeological problems; to interpret pumping test data, prepare and supervise test drilling programs, and perform other duties as assigned. Requires a recognized Bachelor of Applied Science Degree in Engineering, specializing in Groundwater Engineering, and preferably with graduate training in hydrogeology; registered, or eligible, in the A.P.E.B.C. with several years' related experience preferably should be able to apply mathematical models to groundwater problems.

PAVING ENGINEER — LOCATION: VANCOUVER
COMPETITION NO. 74:2249 — SALARY—$13,068-$15,516

The Department of Highways has an excellent opportunity for a qualified person to act as the Senior Project Supervisor on a variety of paving projects or general projects, or on a multi-contract project. Will be responsible for the technical duties of field administration and inspection and to ensure that the works are constructed in accordance with the approved plans; other related duties. The successful candidate will report to the Regional Paving Engineer/Superintendent and will be required to substitute for that official when required; may also be required to assist in the over-all co-ordination and supervision of Project Supervisors, including staff assessments.
This position and the positions listed below all require registration, or eligibility, in the A.P.E.B.C. and several years' practical experience in the duties to be performed.

POLLUTION CONTROL ENGINEERS — LOCATION: VARIOUS
COMPETITION NO. 74:2250 — SALARY—$13,068-$15,515

The Water Resources Service requires several Engineers experienced in the fields of land, air and water pollution for employment at various locations throughout the Province. The successful candidates will be in charge of a section involved with the particular type of investigation and monitoring and will be responsible, under direction, for on-site inspections, evaluating information and recommending the required action to abate pollution.

PROJECT/DESIGN ENGINEERS — LOCATION: VICTORIA
COMPETITION NO. 74:2235 — SALARY—$13,068-$15,516

The Parks Branch, Department of Recreation and Conservation, offers interesting careers for professional engineers in an expanding recreational field with Provincial scope and technical diversification. Roles involving general project supervision or more specific design duties are available, dependent upon the applicant's inclination, experience and demonstrated ability. The predominant needs cover structures, buildings, earthwork, electrical, mechanical, sewerage and water supply.

Obtain application from the PUBLIC SERVICE COMMISSION, 544 Michigan Street, Victoria and return to VICTORIA by August 21, 1974.

Hydro, union reach pact

WHITEHORSE (CP) — An agreement has been reached between the International Brotherhood of Electrical Workers and the Northern Canada Power Commission following a wildcat walkout two weeks ago at the Aishihik hydro project.

Unleaded gasoline for 1975 AMCs

BRAMPTON, Ont. (CP) — American Motors Canada Ltd. said last week that all its 1975 model cars will require unleaded gasoline although some will not be equipped with emission-controlling catalytic converters.

Walter MacKay, product engineering supervisor for AMC, said all eight cylinder engines and a six-cylinder engine on the Matador model will have catalytic converters.

The junior-xized Hornet and Gremlin, manufactured at Brampton and equipped with six-cylinder engines, will not have the converters. Instead, the engines have been modified to meet United States emission control standards, therefore requiring unleaded fuel.

McKay said American Motors, for economic reasons, is only producing one line for both the Canadian and U.S. markets. Therefore all American Motors cars will meet U.S. standards.

Roughly 80 per cent of AMC cars produced in Canada are sold in the U.S.

U.S. standards are sticter than Canadian standards and most 1975 model cars manufactured for sale in the U.S. will have converters, which require unleaded fuel.

Both Ford Motor Co. of Canada Ltd. and Chrysler Canada Ltd. are concerned that there will not be enough unleaded gasoline available in Canada during the next year, especially in rural areas. Therefore they have decided not to equip their 1975-model cars to be sold in Canada with converters.

General Motors of Canada Ltd. is installing converters.

MacKay said although all cars without converters will require unleaded gasoline to meet Canadian standards, leaded gasoline can be used in the cars without damaging the effectiveness of the engine.

However continued use of leaded gasoline will ruin an emission control device in the engine, increasing the amount of pollutants being produced to a level exceeding Canadian standards.

All AMC cars have been fitted with smaller-necked filler pipes which will only accept the smaller nozzles used on pumps for unleaded gasoline.

LANSDOWNE PROPERTIES
Needs a couple of licensed realtors.
AKSEL PETERSEN
592-2431 — 2518 Estevan

FOR SALE
Good Investment
Property & Business
Lease or operate Food Drive-In. Approx. value $140,000. Steal for $30,000 down, deal on balance. 13,000 Sq. ft. corner property, excellent potential year round.
Victoria Press Box 167.

PROVINCE OF BRITISH COLUMBIA
requires
PROPERTY NEGOTIATOR
KELOWNA
THIS POSITION IS OPEN TO BOTH MEN AND WOMEN

The Department of Housing offers a challenging position for a person to, under direction, undertake field inspections and valuations of property; to prepare reports on property description, appraisals, conditions of buildings, location of Municipal and Provincial authorities. Duties will involve extensive travel. Requires Secondary School Graduation and accreditation as a Registered Appraiser with the Appraisal Institute of Canada or a R.I.B.C. diploma or equivalent appraisal course; considerable related experience.
SALARY — (1973 rate) $11,232-$13,596.
Obtain applications from the PUBLIC SERVICE COMMISSION, 544 Michigan Street, Victoria, and return to VICTORIA by August 21, 1974.
COMPETITION NO. 74:2246.

MORTGAGE FUNDS
Now Available
Fast, Efficient Service
Enquiries Welcome
Call
ISLAND PACIFIC REALTY LTD.
388-6231

CHEVROLET GM
LEASING
FROM
CHEVY VEGA TO CADILLAC AND CHEVY TRUCKS
See
TONY McMANUS
CORNELL
Dealer Lic. D-5388
3050 DOUGLAS 385-5777

Clarence House
139 Clarence St.
1250 Sq. Ft.
LUXURY HOMES
Steel and Concrete construction.
Only 4 units per flr.
Magnificent views
All units—
2 bedrooms,
2 bathrooms.
Indoor pool, sauna and swirl pool.
Priced from
$52,000
Open Daily 2 - 4:30 and 6:30 - 8 p.m. except Sunday.
PACIFIC STRATA SERVICES LTD.
201 - 727 Johnson St.
386-2437

"why are so many people choosing Windsor Court?"

Because it's delightful place to live! It has squash courts, saunas swimming pool, tennis courts, and charming suites for comfortable living.

Luxurious Apartments to suit your lifestyle

PHASE 1 NOW RENTING:
1 and 2 bedroom suites available
1 bedroom suites from $180 - $195
2 bedroom suites from $220 - $260

For your convenience:
- Many suites have breakfast areas and 2 bathrooms.
- Shag carpeting.
- All suites fully sound-proofed.
- Ample cupboard and closet space.
- Large private balconies.
- Colored appliances.
- Controlled entrance.
- Underground parking.
- The benefit of recreational facilities including indoor swimming pool, sauna, squash and tennis courts, exercise room.

WITHIN WALKING DISTANCE TO SHOPPING CENTRES, BUS ROUTES

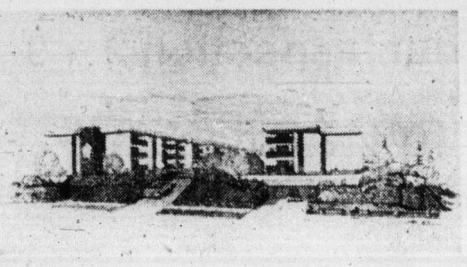

you'll enjoy living at Windsor Court

FOR FURTHER INFORMATION, CALL 388-4555
McARTHUR PARK ESTATES LTD.

UPLANDS SEA VIEW, $185,000

This quality home is situated on a pleasant street on nearly an acre of beautifully landscaped grounds. Ornamental flowering trees, shrubs and Garry oaks. The approximately 4000 sq. ft. of living area comprises a large, gracious entry, living room with view of garden, 17x16 dining room and oak panelled den with fireplace. A feature of this attractive home is the large family room off the kitchen, with glass doors leading to sundeck. Also, down to a large panelled rumpus room with fireplace and bar. Open stairway to three extremely large, bright bedrooms with sweeping ocean views. A four car attached garage with servants' quarters above. Immediately upon entry you will appreciate the solid quality of this outstanding residence. MLS 8349. Please call ALEC GOWER, 592-2407.

WHYTE & GOWER OAK BAY PROPERTIES
2227 OAK BAY AVENUE

EARLY BIRD SPECIAL!
TUES., WED. — AUG. 6, 7 ONLY
GRADE A STEER BEEF
Boneless Cross Rib Roast lb. 1.29
GOVERNMENT INSPECTED
BEEF LIVER Fresh Sliced lb. 79¢
Personal Shopping Only.
We Reserve the Right to Limit Quantities
GRAHAM MEATS
The Brand Of Quality
• Langford • Duncan • Oak Bay
• Feltham and Shelbourne • 2044 Oak Bay Avenue

CAREERS

TOP RATED ALBERTA CLUB MANAGER

Wants management of Lounge, Resort, Motel, Club, on the Island. Best References, Best Results.

Available for Personal Interview Aug. 5 - 10. Phone 598-2209 Victoria

---

PROVINCE OF BRITISH COLUMBIA
offers
CAREER OPPORTUNITIES

ALL POSITIONS ARE OPEN TO BOTH MEN AND WOMEN

Salaries quoted are 1973 rate

ECONOMIST — **LOCATION: VICTORIA**
COMPETITION No. 74:2226 — **SALARY — $1,353 - $1,535**

The Research Division of the B.C. Forest Service requires a qualified person to compile and evaluate statistical data and other information on the forest resource and industry, and to apply specialized methodology in economic analyses. Also, under direction, to undertake comprehensive literature reviews, identifying relevant material, investigating new sources of information and developing methodology for analysis of data, to present project conclusions in concise written reports and seminars, to work on committees, and travel throughout the Province as required. Requires a recognized post-graduate degree in Economics or Commerce and Finance, plus extensive related experience.

PERSONNEL OFFICERS — **LOCATION: VICTORIA**
COMPETITION No. 74:2084A — **SALARY — $899 - $1,089**

The Department of the Attorney-General has immediate opportunities for two qualified persons to handle, under direction, direct recruitment and resolve competition selection panels; to administer collective agreements and process and resolve grievances. Requires graduation from a university with a degree related to personnel administration, or completion of similar training and a minimum of two years' related experience. Successful applicants may be reclassified to working-level Personnel Officers at salary range, $1,089 - $1,293 (1973 rate)

CO-ORDINATOR, RESCUE TRAINING — MINES — **LOCATION: SMITHERS**
COMPETITION No. 74:2201 — **SALARY — $807 - $974 plus $52 Isolation Allowance**

The successful candidate of this new position in the Inspection Division of the Department of Mines will be under the direction of the Chief Inspector and will take charge of a Rescue Station or Mobile Rescue Unit. Will be required to conduct training in mine rescue, first-aid, and other rescue courses; to check and service all rescue apparatus and resuscitation equipment and to inspect and advise on first-aid and mine rescue requirements, when required, to organize mine rescue crews and assist in rescue operations; to maintain required records and perform other related duties. Requires Secondary School Graduation, or equivalent; an Instructor's Certificate in First-Aid plus a Mine Rescue Certificate; also a Fireboss or Shiftboss Certificate or qualifications leading to same; extensive and progressively responsible experience underground in either open-pit coal or metal mines and at least five years' experience in mine rescue and first-aid work.

PROPERTY NEGOTIATOR — **LOCATION: VANCOUVER**
COMPETITION No. 74:2221 — **SALARY — $837 - $1,011**

The Property Services Branch of the Department of Public Works offers a position for one year to carry out, under direction, investigations of the real estate market in relation to Government requirements for leased accommodation, and to negotiate terms of lease agreements, also, to assist in the appraisal of, and the negotiations for, purchase of various types of properties required for Government purposes. Requires Secondary School Graduation, or equivalent and successful completion of Appraisal courses I and II leading to accreditation as a Registered Appraiser or towards the R.I.B.C. or equivalent appraisal course; several years' related experience.

Applications for this position to be returned to the PUBLIC SERVICE COMMISSION, VANCOUVER (address below).

MUSEUM TECHNICIANS — **LOCATION: VICTORIA**
SALARY — $754 - $899
COMPETITION No. 74:2180

Furniture and Historical Objects Conservator

Under direction, to be responsible for the examination, cleaning and repair of furniture and other historical objects in the Museum's Collections, and to develop improved methods for their care and treatment, to maintain detailed written and photographic records of objects receiving treatment and of conservation procedures; to assist in training staff, giving advice to the public and performing other related duties. Successful candidate must know original techniques of construction and original woods used in order to preserve and restore articles to original condition.

Textiles Conservator — **COMPETITION No. 74:2181**

The duties of this position are the same as outlined in Competition No. 74:2180 but relate to textiles. The person appointed to this position must know the chemistry and history of textiles and fabrics, and historical fashions, must be able to repair and weave new section of old garments as required.

Both Museum Technician positions require Secondary School Graduation, or equivalent, plus one or more years of formal instruction or training in one or more technical fields of use in museum work, considerable experience in one or more special fields.

Obtain applications from the PUBLIC SERVICE COMMISSION, 411 Dunsmuir Street, Vancouver OR, 544 Michigan Street, Victoria and return to VICTORIA (unless otherwise directed) by August 21, 1974.

ECONOMIC DEVELOPMENT ADVISOR

SALARY $12,000-$16,000

A newly created position with a progressive Coastal Indian Band to assist the Band Council in motivating and planning the economic development of the Band's human and physical resources.

Ideally, the successful candidate will be experienced in business administration, accounting and land planning. The ability to negotiate with Government and Business Agencies and communicate well at all levels is essential. A University degree with a knowledge of commercial and industrial development and civil engineering would also be an asset.

Must be willing to relocate.

Submit resumes with full details of education and experience to:

Chief Joe Mitchell
Sliammon Indian Band
P.O. Box 145
POWELL RIVER, B.C.

Wonderly & Kershaw

CIVIL ENGINEER

We have an immediate opening for an experienced, aggressive Engineer or Technician to plan and estimate modifications and capital projects in a modern pulp mill near Grande Prairie, Alberta.

Applicants must have a minimum of 6 years practical experience preferrably in construction.

This position offers an excellent opportunity for a mature and self-motivating individual with Western Canada's leading plant maintenance contractor.

Salary will be commensurate with experience and we offer a complete benefit program.

For interview, please send resume to:

Mr. Barry Cooksley
Wonderly & Kershaw Petrochemical Services Ltd.
7032 Farrell Road S.E.
Calgary, Alberta
T2H OT2

Subsidiary of Bow Valley Industries Ltd.

PROVINCE OF BRITISH COLUMBIA
requires
REHABILITATION CONSULTANT
PRINCE GEORGE

THIS POSITION IS OPEN TO BOTH MEN AND WOMEN

Two additional positions for Consultants will be available shortly. These positions will have an initial orientation period in Vancouver and, following this, the successful candidates must be willing to transfer within the Province.

The successful applicant of this interesting and rewarding position will be responsible to the Director of the Division for Aid to Handicapped, Health Branch, for devising rehabilitation programs for handicapped persons referred to the Division from Northern Interior and Peace River Regions. Appointee may require a six-month orientation period in Vancouver before being transferred to the area of position. Requires Graduation from a recognized University with majors in Social Sciences and considerable experience in one or more fields, such as vocational rehabilitation, social welfare, public health, community organization and employment counselling; a thorough knowledge of rehabilitation programs and, preferably, specific training in rehabilitation.

SALARY — (1973 rate) — $946-$1,143

Obtain applications from the PUBLIC SERVICE COMMISSION 544 Michigan Street, Victoria, and return to VICTORIA by August 21 1974

COMPETITION No. 74:1046B

CITY ENGINEER
FOR THE CITY OF VICTORIA, B.C.

Salary Range: $25,272-$30,480 per annum.

Applications are invited from Professional Civil Engineers with a number of years of experience in municipal engineering work. All applicants must be members of the Association of Professional Engineers of British Columbia, or be eligible for registration.

The City of Victoria (population 64,000) is the Capital of the Province of British Columbia and is the centre of an urban metropolitan area with a population of 200,000 for Greater Victoria.

The position includes responsibility for the design, construction and maintenance of roads, bridges, sanitation, underground services including waterworks, sewers and surface drains, inspection and mechanical and building maintenance.

The 1974 departmental budget is approximately $5,000,000 and the staff consisting of office, technical and outside staff members totals approximately 225.

The starting salary will be dependent on qualifications and experience. A comprehensive fringe benefit program will apply, including a medical scheme, group life, sick leave, superannuation and other allowances. The position is to be filled towards the end of 1974.

Applications in writing stating age, experience and qualifications will be received by the Personnel Director, City Hall, No. 1 Centennial Square, Victoria, B.C., as soon as possible.

COMPUTER PROGRAMMERS

The British Columbia Assessment Authority requires experienced programmers. The positions call for several years experience in programming and the ability to work with relatively little supervision. Some background in Mathematics and Statistics would be helpful.

Interested persons should apply in writing, giving details of experience, education and present salary, to:

British Columbia Assessment Authority
517 Fort Street — Third Floor
Victoria, B.C. V8V 1X4
Phone 387-6867

WANTED FOR PERMANENT EMPLOYMENT
MINIMUM OF 3 WELDERS

Preference will be given to those with C.W.B. Tickets or experience qualifying to C.W.B. test.

MINIMUM OF 4 STRUCTURAL STEEL FITTERS REQUIRED

Capable of working from drawings with a minimum of supervision.

Union rates and benefits including medical and dental plans.

Phone Mr. W. Bodine, 522-0711
or apply in person to:
AIM Steel Ltd.,
801 Belgrave Way, Annacis Island
New Westminster

Careers in Systems Sales

Accountamatic "One-Write" Systems Ltd., is looking for an individual who is interested in a career in systems sales. Applicants should have a knowledge of accounting methods and have a background or an interest in sales. This position will pay the right person a good salary plus commission and an opportunity to grow with a young and rapidly expanding local manufacturer. Our company manufactures "one-write" accounting systems in our Victoria plant and markets these systems throughout British Columbia and Alberta. The individual we hire will be fully trained in our systems and will be required to call on all types of businessmen, professional people and institutions in Victoria and the north end of Vancouver Island. If you feel that you are the right person for this job, mail your application and references to:

Accountomatic "One-Write" Systems Ltd.,
P.O. Box 1172, Victoria, B.C.

Public Service Canada — Fonction publique Canada

THIS COMPETITION IS OPEN TO BOTH MEN AND WOMEN

SHIP INSPECTOR

SALARY: $13,739 - $15,294

MINISTRY OF TRANSPORT
MARINE SAFETY
VANCOUVER & PRINCE RUPERT, B.C.

DUTIES: Under direction, to inspect motor-driven ships of not over 150 tons gross tonnage, with respect to machinery, hulls and equipment, during construction, while under repair and periodically as required by the Canada Shipping Act and Regulations, to determine whether they are in suitable condition to perform the services for which they are to be engaged; to observe cargo handling and other work practices carried out on board and near ships to ensure that safe working practices are adhered to, to investigate and report on marine casualties and irregularities, to perform other related duties.

QUALIFICATIONS: Possession of one of the following certificates valid for use in Canadian ships: Master of a steamship of not more than 350 tons gross, or any higher certificate as a master, a marine engineer's certificate not less than Second Class, at least five years of practical experience, three of which must have been as a master or chief engineer on a vessel engaged in coastal voyages in British Columbia waters; personal suitability and physical fitness. Preference will be given to those applicants who have gained this experience within the last five years.

Candidates will be required to pass a ship inspectors' examination as required by Section 377 of the Canada Shipping Act.

Two positions are currently available, one each at Prince Rupert and Vancouver, B.C.

Forward "Application for Employment" (Form PSC 367-4110) available at Post Offices, Canada Manpower Centres and offices of the Public Service Commission of Canada, before August 17, 1974, to:

REGIONAL PERSONNEL ADMINISTRATOR
MINISTRY OF TRANSPORT, MARINE SERVICES
BOX 10060, PACIFIC CENTRE
700 WEST GEORGIA STREET
VANCOUVER, B.C. V7Y 1E1

Appointments as a result of this competition are subject to the provisions of the Public Service Employment Act.

Please quote reference 74-V-MOT-180.

SALES REPRESENTATIVE

If you have the experience and background for a future in management, you could realize it very quickly with Xerox. The job consists of furnishing copier and duplicator products to major customers in business and government. It's a high level job analysing customer's needs, devising systems and introducing new products to facilitate their operations. Because of our growth, you can not only advance in your initial assignment, but also move rapidly into headquarters marketing or sales management.

- **We give you an annual benefits programme worth approximately 30% of your total annual earnings.**
- **We pay you salary . . . commission . and bonus.**
- **We provide a comprehensive training programme at full salary.**
- **We offer an almost unlimited potential in a company with an exciting future in the new world of communications.**
- **Sales territories in Vancouver and major B.C. cities.**

Interested? Have you the special qualities we need? They include a college degree, preferably M.B.A. . . . broad understanding of management problems, outstanding communicative skills, and the urge to earn a well-above-average income. If you have these, we'd like to hear from you.

To arrange a confidential interview, please reply in writing to Ian Dixon.

Xerox of Canada Limited
XEROX

1333 West Georgia St., 9th Floor, Vancouver 5, B.C.

PROVINCE OF BRITISH COLUMIBA
offers
PROFESSIONAL CAREER OPPORTUNITIES

THESE POSITIONS ARE OPEN TO BOTH MEN AND WOMEN

POSITION: **HEALTH EDUCATION CONSULTANTS**
DEPARTMENT: **HEALTH (Public Health Branch)**
LOCATION: **VICTORIA**
SALARY (1973 Rate) **$974 - $1,177**

DUTIES: Under direction, to act as a professional consultant throughout the Province in planning, implementing, and evaluating public and in-service health education programs; to work as a member of a centralized educational services team consisting of public information, media, and research specialists; to liaise with other Government departments, and outside agencies in co-ordinating, planning, and implementing health educaton programs. Considerable travelling involved.

QUALIFICATIONS: Requires a recognized university degree in Science, Social Science, Education, or related field, preferably with post graduate training in Public Health or Health Education and at least four years' related experience; a knowledge of the educational process and evaluation, community organization, and the health care delivery system.

Obtain applications from the PUBLIC SERVICE COMMISSION, 544 Michigan Street, VICTORIA, and return by August 21, 1974.

PUT YOURSELF IN THE PICTURE

LOOK AHEAD

Professional credentials lead to personal independence. Your career as a C.G.A. is whatever you choose to make it.

For over sixty years the C.G.A. designation has meant rewarding, satisfying careers to men and women, whatever personal goals they have set and wherever they prefer to live.

Consider enrolment in the respected evening lecture or correspondence study program offered by the Certified General Accountants' Association of British Columbia.

August 31 is the closing date for registration in the Fall semester commencing September 16.

Write, telephone, or use this request form to obtain more information, counselling, a course calendar, or application to register.

NAME .....
ADDRESS .....
CITY .....
.....

CGA
CERTIFIED GENERAL ACCOUNTANTS' ASSOCIATION OF BRITISH COLUMBIA

306 - 1200 West Pender Street
Vancouver, B.C. V6E 2T5
Telephone: 687-7631

CAREERS

TOP RATED ALBERTA CLUB MANAGER

Wants management of Lounge, Resort, Motel, Club, on the Island. Best References, Best Results.

Available for Personal Interview
Aug. 5 - 10. Phone 598-2209 Victoria

PROVINCE OF BRITISH COLUMBIA
offers
CAREER OPPORTUNITIES

ALL POSITIONS ARE OPEN TO BOTH MEN AND WOMEN
Salaries quoted are 1973 rate

ECONOMIST — **LOCATION: VICTORIA**
COMPETITION No. 74:2226 — **SALARY — $1,353 - $1,535**

The Research Division of the B.C. Forest Service requires a qualified person to compile and evaluate statistical data and other information on the forest resource and industry, and to apply specialized methodology in economic analyses. Also, under direction, to undertake comprehensive literature reviews, identifying relevant material, investigating new sources of information and developing methodology for analysis of data, to present project conclusions in concise written reports and seminars, to work on committees, and travel throughout the Province as required. Requires a recognized post-graduate degree in Economics or Commerce and Finance, plus extensive related experience.

PERSONNEL OFFICERS — **LOCATION: VICTORIA**
COMPETITION No. 74:2084A — **SALARY — $899 - $1,089**

The Department of the Attorney-General has immediate opportunities for two qualified persons to handle, under direction, direct recruitment and resolve competition selection panels; to administer collective agreements and process and resolve grievances. Requires graduation from a university with a degree related to personnel administration, or completion of similar training and a minimum of two years' related experience. Successful applicants may be reclassified to working-level Personnel Officers at salary range, $1,089 - $1,293 (1973 rate)

CO-ORDINATOR, RESCUE TRAINING — MINES — **LOCATION: SMITHERS**
COMPETITION No. 74:2201 — **SALARY — $807 - $974 plus $52 Isolation Allowance**

The successful candidate of this new position in the Inspection Division of the Department of Mines will be under the direction of the Chief Inspector and will take charge of a Rescue Station or Mobile Rescue Unit. Will be required to conduct training in mine rescue, first-aid, and other rescue courses; to check and service all rescue apparatus and resuscitation equipment and to inspect and advise on first-aid and mine rescue requirements, when required, to organize mine rescue crews and assist in rescue operations; to maintain required records and perform other related duties. Requires Secondary School Graduation, or equivalent; an Instructor's Certificate in First-Aid plus a Mine Rescue Certificate; also a Fireboss or Shiftboss Certificate or qualifications leading to same; extensive and progressively responsible experience underground in either open-pit coal or metal mines and at least five years' experience in mine rescue and first-aid work.

PROPERTY NEGOTIATOR — **LOCATION: VANCOUVER**
COMPETITION No. 74:2221 — **SALARY — $837 - $1,011**

The Property Services Branch of the Department of Public Works offers a position for one year to carry out, under direction, investigations of the real estate market in relation to Government requirements for leased accommodation, and to negotiate terms of lease agreements; also, to assist in the appraisal of, and the negotiations for, purchase of various types of properties required for Government purposes. Requires Secondary School Graduation, or equivalent and successful completion of Appraisal courses I and II leading to accreditation as a Registered Appraiser or towards the R.I.B.C. or equivalent appraisal course; several years' related experience.

Applications for this position to be returned to the PUBLIC SERVICE COMMISSION, VANCOUVER (address below)

MUSEUM TECHNICIANS — **LOCATION: VICTORIA**
SALARY — $754 - $899
COMPETITION No. 74:2180

Furniture and Historical Objects Conservator

Under direction, to be responsible for the examination, cleaning and repair of furniture and other historical objects in the Museum's Collections, and to develop improved methods for their care and treatment, to maintain detailed written and photographic records of objects receiving treatment and of conservation procedures; to assist in training staff, giving advice to the public and performing other related duties. Successful candidate must know original techniques of construction and original woods used in order to preserve and restore articles to original condition.

Textiles Conservator — **COMPETITION No. 74:2181**

The duties of this position are the same as outlined in Competition No. 74:2180 but relate to textiles. The person appointed to this position must know the chemistry and history of textiles and fabrics, and historical fashions, must be able to repair and weave new section of old garments as required.

Both Museum Technician positions require Secondary School Graduation, or equivalent, plus one or more years of formal instruction or training in one or more technical fields of use in museum work, considerable experience in one or more special fields.

Obtain applications from the PUBLIC SERVICE COMMISSION, 411 Dunsmuir Street, Vancouver OR, 544 Michigan Street, Victoria and return to VICTORIA (unless otherwise directed) by August 21, 1974.

ECONOMIC DEVELOPMENT ADVISOR

SALARY $12,000-$16,000

A newly created position with a progressive Coastal Indian Band to assist the Band Council in motivating and planning the economic development of the Band's human and physical resources.

Ideally, the successful candidate will be experienced in business administration, accounting and land planning. The ability to negotiate with Government and Business Agencies and communicate well at all levels is essential. A University degree with a knowledge of commercial and industrial development and civil engineering would also be an asset.

Must be willing to relocate.

Submit resumes with full details of education and experience to:

Chief Joe Mitchell
Sliammon Indian Band
P.O. Box 145
POWELL RIVER, B.C.

Wonderly & Kershaw

CIVIL ENGINEER

We have an immediate opening for an experienced, aggressive Engineer or Technician to plan and estimate modifications and capital projects in a modern pulp mill near Grande Prairie, Alberta.

Applicants must have a minimum of 6 years practical experience preferrably in construction.

This position offers an excellent opportunity for a mature and self-motivating individual with Western Canada's leading plant maintenance contractor.

Salary will be commensurate with experience and we offer a complete benefit program.

For interview, please send resume to:

Mr. Barry Cooksley
Wonderly & Kershaw Petrochemical Services Ltd.
7032 Farrell Road S.E.
Calgary, Alberta
T2H OT2

Subsidiary of Bow Valley Industries Ltd.

PROVINCE OF BRITISH COLUMBIA
requires
REHABILITATION CONSULTANT
PRINCE GEORGE

THIS POSITION IS OPEN TO BOTH MEN AND WOMEN

Two additional positions for Consultants will be available shortly. These positions will have an initial orientation period in Vancouver and, following this, the successful candidates must be willing to transfer within the Province.

The successful applicant of this interesting and rewarding position will be responsible to the Director of the Division for Aid to Handicapped, Health Branch, for devising rehabilitation programs for handicapped persons referred to the Division from Northern Interior and Peace River Regions. Appointee may require a six-month orientation period in Vancouver before being transferred to the area of position. Requires Graduation from a recognized University with majors in Social Sciences and considerable experience in one or more fields, such as vocational rehabilitation, social welfare, public health, community organization and employment counselling; a thorough knowledge of rehabilitation programs and, preferably, specific training in rehabilitation.

SALARY — (1973 rate) — $946-$1,143

Obtain applications from the PUBLIC SERVICE COMMISSION 544 Michigan Street, Victoria, and return to VICTORIA by August 21 1974

COMPETITION No. 74:1046B

CITY ENGINEER
FOR THE CITY OF VICTORIA, B.C.

Salary Range: $25,272-$30,480 per annum.

Applications are invited from Professional Civil Engineers with a number of years of experience in municipal engineering work. All applicants must be members of the Association of Professional Engineers of British Columbia, or be eligible for registration.

The City of Victoria (population 64,000) is the Capital of the Province of British Columbia and is the centre of an urban metropolitan area with a population of 200,000 for Greater Victoria.

The position includes responsibility for the design, construction and maintenance of roads, bridges, sanitation, underground services including waterworks, sewers and surface drains, inspection and mechanical and building maintenance.

The 1974 departmental budget is approximately $5,000,000 and the staff consisting of office, technical and outside staff members totals approximately 225.

The starting salary will be dependent on qualifications and experience. A comprehensive fringe benefit program will apply, including a medical scheme, group life, sick leave, superannuation and other allowances. The position is to be filled towards the end of 1974.

Applications in writing stating age, experience and qualifications will be received by the Personnel Director, City Hall, No. 1 Centennial Square, Victoria, B.C., as soon as possible.

COMPUTER PROGRAMMERS

The British Columbia Assessment Authority requires experienced programmers. The positions call for several years experience in programming and the ability to work with relatively little supervision. Some background in Mathematics and Statistics would be helpful.

Interested persons should apply in writing, giving details of experience, education and present salary, to:

British Columbia Assessment Authority
517 Fort Street — Third Floor
Victoria, B.C. V8V 1X4
Phone 387-6867

WANTED FOR PERMANENT EMPLOYMENT
MINIMUM OF 3 WELDERS

Preference will be given to those with C.W.B. Tickets or experience qualifying to C.W.B. test.

MINIMUM OF 4 STRUCTURAL STEEL FITTERS REQUIRED

Capable of working from drawings with a minimum of supervision.

Union rates and benefits including medical and dental plans.

Phone Mr. W. Bodine, 522-0711
or apply in person to:
AIM Steel Ltd.,
801 Belgrave Way, Annacis Island
New Westminster

Careers in Systems Sales

Accountamatic "One-Write" Systems Ltd., is looking for an individual who is interested in a career in systems sales. Applicants should have a knowledge of accounting methods and have a background or an interest in sales. This position will pay the right person a good salary plus commission and an opportunity to grow with a young and rapidly expanding local manufacturer. Our company manufactures "one-write" accounting systems in our Victoria plant and markets these systems throughout British Columbia and Alberta. The individual we hire will be fully trained in our systems and will be required to call on all types of businessmen, professional people and institutions in Victoria and the north end of Vancouver Island. If you feel that you are the right person for this job, mail your application and references to:

Accountomatic "One-Write" Systems Ltd.,
P.O. Box 1172, Victoria, B.C.

Public Service Canada — Fonction publique Canada

THIS COMPETITION IS OPEN TO BOTH MEN AND WOMEN

SHIP INSPECTOR

SALARY: $13,739 - $15,294

MINISTRY OF TRANSPORT
MARINE SAFETY
VANCOUVER & PRINCE RUPERT, B.C.

DUTIES: Under direction, to inspect motor-driven ships of not over 150 tons gross tonnage, with respect to machinery, hulls and equipment, during construction, while under repair and periodically as required by the Canada Shipping Act and Regulations, to determine whether they are in suitable condition to perform the services for which they are to be engaged; to observe cargo handling and other work practices carried out on board and near ships to ensure that safe working practices are adhered to, to investigate and report on marine casualties and irregularities, to perform other related duties.

QUALIFICATIONS: Possession of one of the following certificates valid for use in Canadian ships: Master of a steamship of not more than 350 tons gross, or any higher certificate as a master, a marine engineer's certificate not less than Second Class, at least five years of practical experience, three of which must have been as a master or chief engineer on a vessel engaged in coastal voyages in British Columbia waters; personal suitability and physical fitness. Preference will be given to those applicants who have gained this experience within the last five years.

Candidates will be required to pass a ship inspectors' examination as required by Section 377 of the Canada Shipping Act.

Two positions are currently available, one each at Prince Rupert and Vancouver, B.C.

Forward "Application for Employment" (Form PSC 367-4110) available at Post Offices, Canada Manpower Centres and offices of the Public Service Commission of Canada, before August 17, 1974, to:

REGIONAL PERSONNEL ADMINISTRATOR
MINISTRY OF TRANSPORT, MARINE SERVICES
BOX 10066, PACIFIC CENTRE
700 WEST GEORGIA STREET
VANCOUVER, B.C. V7Y 1E1

Appointments as a result of this competition are subject to the provisions of the Public Service Employment Act.

Please quote reference 74-V-MOT-180.

SALES REPRESENTATIVE

If you have the experience and background for a future in management, you could realize it very quickly with Xerox. The job consists of furnishing copier and duplicator products to major customers in business and government. It's a high level job analysing customer's needs, devising systems and introducing new products to facilitate their operations. Because of our growth, you can not only advance in your initial assignment, but also move rapidly into headquarters marketing or sales management.

- **We give you an annual benefits programme worth approximately 30% of your total annual earnings.**
- **We pay you salary . . . commission . and bonus.**
- **We provide a comprehensive training programme at full salary.**
- **We offer an almost unlimited potential in a company with an exciting future in the new world of communications.**
- **Sales territories in Vancouver and major B.C. cities.**

Interested? Have you the special qualities we need? They include a college degree, preferably M.B.A. . . . broad understanding of management problems, outstanding communicative skills, and the urge to earn a well-above-average income. If you have these, we'd like to hear from you.

To arrange a confidential interview, please reply in writing to Ian Dixon.

Xerox of Canada Limited
XEROX
1333 West Georgia St., 9th Floor, Vancouver 5, B.C.

PROVINCE OF BRITISH COLUMIBA
offers
PROFESSIONAL CAREER OPPORTUNITIES

THESE POSITIONS ARE OPEN TO BOTH MEN AND WOMEN

POSITION: **HEALTH EDUCATION CONSULTANTS**
DEPARTMENT: **HEALTH (Public Health Branch)**
LOCATION: **VICTORIA**
SALARY (1973 Rate) **$974 - $1,177**

DUTIES: Under direction, to act as a professional consultant throughout the Province in planning, implementing, and evaluating public and in-service health education programs; to work as a member of a centralized educational services team consisting of public information, media, and research specialists; to liaise with other Government departments, and outside agencies in co-ordinating, planning, and implementing health educaton programs. Considerable travelling involved.

QUALIFICATIONS: Requires a recognized university degree in Science, Social Science, Education, or related field, preferably with post graduate training in Public Health or Health Education and at least four years' related experience; a knowledge of the educational process and evaluation, community organization, and the health care delivery system.

Obtain applications from the PUBLIC SERVICE COMMISSION, 544 Michigan Street, VICTORIA, and return by August 21, 1974.

PUT YOURSELF IN THE PICTURE

LOOK AHEAD

Professional credentials lead to personal independence. Your career as a C.G.A. is whatever you choose to make it.

For over sixty years the C.G.A. designation has meant rewarding, satisfying careers to men and women, whatever personal goals they have set and wherever they prefer to live.

Consider enrolment in the respected evening lecture or correspondence study program offered by the Certified General Accountants' Association of British Columbia.

August 31 is the closing date for registration in the Fall semester commencing September 16.

Write, telephone, or use this request form to obtain more information, counselling, a course calendar, or application to register.

NAME .....
ADDRESS .....
CITY .....
.....

CGA
CERTIFIED GENERAL ACCOUNTANTS' ASSOCIATION OF BRITISH COLUMBIA

306 - 1200 West Pender Street
Vancouver, B.C. V6E 2T5
Telephone: 687-7631

Case goes astray

Foot passengers using B.C. Ferries between Vancouver Island and the mainland are advised to make sure on their own that their luggage goes where they do — and gets there at the same time.

Roy Jarvis, a visitor to Victoria from Winnipeg, is still looking for a suitcase he brought to the coast. To his knowledge, it never got west of Tsawwassen.

Jarvis said Saturday that after flying from Winnipeg, he went to Tsawwassen Wednesday to cross over as a foot passenger. At the mainland ticket office he put his suitcase down to buy his ticket.

A young man, he said, asked if he wanted his luggage checked. He agreed, saw the man put a tag on the suitcase, then move it away. Since this was within hearing of the ticket-seller, Jarvis thought it all a part of the system.

Jarvis was met at Swartz Bay by his parents, who live at 1705 Fernwood, but there was no suitcase at the terminal. He was advised to check at the bus depot in case it had been put aboard a city-bound bus. Still no suitcase.

Since Wednesday Jarvis has been telephoning B.C. Ferries and the bus depot, without luck. It would appear that a thief made off with the suitcase.

A spokesman for B.C. Ferries said there are signs advising foot passengers to take care of their luggage, and marked bins for luggage going just to Swartz Bay or by bus to Victoria.

No one was authorized to act for the passengers.

AP

Putting best front forward

It's what's up front that counts these days. People used to wear their hearts on their sleeves but fad nowadays is to wear their thoughts up front where everyone may read them. These eight knit-fanciers were among connoisseurs walking New York City streets Wednesday. Best thing about shirts on hot summer days is that not only do people read through the wearer, but the wearer's thoughts are cool.

Mohawk Oil talks to B.C.

Refinery offer made

Mohawk Oil Co. says it has already made proposals to the British Columbia government about establishing an oil refinery in the province.

Attorney-General Alex Macdonald said Thursday two studies have been commissioned into locating and building a refinery in B.C.

Macdonald said the government would be glad to consider a joint venture with an oil company or group of companies. All refiners in the Vancouver area have said they are considering the idea and would entertain any economic proposal.

The Mohawk proposal is for a refinery with an initial capacity of 20,000 barrels a day and a design for expansion to 40,000 barrels. Mohawk says it intends to make an application to a municipality for rezoning to accommodate a refinery site.

D. G. Skagen, executive vice-president of Mohawk, said Friday, in a telephone interview from Calgary, "We have informed the B.C. government by letter that we would be happy to talk about any sound deal. We have no hang-up about the principle of a joint venture with a government."

Skagen said his company would use Canadian equipment and engineering.

"We have grown quite big in marketing and we are growing in exploration and production," he said.

Tests show well 'one of best'

COLEMAN, Alta. (CP) — A Vancouver exploration firm says recent tests at its Coleman area natural gas discovery indicate the well has the potential of being one of the best in western Canada.

Coseka Resources Ltd. announced in mid-July that its third well in the north Coleman area, about 60 miles west of Lethbridge, had achieved a production rate of 23.4 million cubic feet per day.

Recent tests have measured the rate of flow from the 9,900-foot level at 14 million cubic feet per day.

"Present indications are that at a combined minimum potential of 38 million cubic feet per day, the well's producing potential rates amongst the top in western Canada," a Coseka spokesman said.

Pharmacist fined $600

VANCOUVER (CP) — Kripps Pharmacy and owner Stephen Kripps were fined $600 after being found guilty of selling veterinary drugs without prescription.

BOOK NOW . . .
Banquets, Receptions, Parties, etc.
from 25 to 1100 people
STARDUST
385-1031

Since 1912

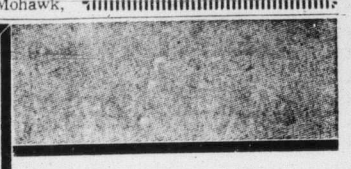

A tradition of courtesy, kindness and service

With our most recent addition of Funeral Chapels in Duncan and Ladysmith, Sands have become the largest independent, family owned and controlled chain in Canada. This gives us an integrated service on Vancouver Island; pooling of personnel with the most modern facilities known to the profession, and twenty-seven motor vehicles.

SIX FUNERAL CHAPELS

SANDS MEMORIAL CHAPEL OF CHIMES
Victoria, B.C. Phone 388-5155
SANDS CHAPEL OF ROSES
Sidney, B.C. Phone 656-2032
SANDS CHAPEL OF HEATHER
Colwood, B.C. Phone 478-3821
HIRST FUNERAL CHAPEL (Sands)
Formerly Hirst Funeral Chapel Ltd.
Duncan, B.C. Phone 746-5212
LADYSMITH FUNERAL CHAPEL (Sands)
Ladysmith, B.C. Phone 245-2331
WESTWOOD "CHAPEL OF FLOWERS" (Sands)
Nanaimo, B.C. Phone 753-2032

Sands
MORTUARY LIMITED

B.C. raises fee to $1 – $1.35 gallon

Export gas hike confirmed

British Columbia Petroleum Corp. and its contract carrier, Westcoast Transmission Co. Ltd., have been negotiating new natural gas prices for several weeks with their United States export customer.

That announcement by James Rhodes, corporation chairman, was made in amplification of one Thursday by Attorney-General Alex Macdonald that the price to U.S. buyers may be raised.

Macdonald said American government officials in Washington, D.C., have been told the new prices may be $1 to $1.35 per thousand cubic feet compared with 66 cents now being paid.

Rhodes said Northwest Pipeline Corp., which buys gas for eight utilitites it serves, has been advised that a negotiated price could be in the $1 range whereas, if unilateral action is needed, it would be more like $1.35.

He said the $1.35 price was named last January by the B.C. Energy Commission as the competitive energy basis price in the Pacific Northwest market area.

Meanwhile Canada's National Energy Board has conducted an inquiry into the competitive energy price in U.S. areas close to the border and will make a report to the federal cabinet.

Last November the price of B.C. gas to Northwest Pipeline Corp. was raised to 66 cents from 33 cents per thousand cubic feet. It was necessary, under the contract in effect, to first raise the price to B.C. consumers.

Archers on move

Three Victoria archers have long trips coming up this month.

Part of the Canadian contingent heading for the 90th American championships next week in Oxford, Ohio, are 18-year-old Wanda Allen and Fred Usher of Victoria Bowmen, who is the team captain. The eight-member team also includes three others from Quebec, two from Ontario and one from British Columbia. Don Warren of Haney is the Canadian men's aggregate champion and will compete in the event at Oxford, 40 miles from Cincinnati.

Mary Wills of Victoria, runner-up in the Canadian championships at Prince Albert, will compete in the World Field championships starting Aug. 25 in Zagreb, Yugoslavia.

● NOTICE ●
BLACKTOP DRIVEWAYS
SPECIAL SUMMER PRICES
MADISON PAVING CO.
385-9822
384-0024

Padlocked fleet donated

VANCOUVER (CP) — The wife of Aubrey King, the Burnaby millionaire who locked up his fleet of trucks in a warehouse and forgot them, has donated the vehicles to the B.C. government for display in a possible new provincial museum.

Mrs. Jean King was left the trucks and warehouse with other property after her husband died last March.

Faced with an ultimatum by the truckers union, King locked about 100 trucks, his entire fleet, in the warehouse in 1958 as an act of defiance and left them there.

The trucks, mostly 1948-1952 models but with others as old as 1911, will be repaired by the province for exhibition in a new museum, she said.

L. J. Wallace, deputy provincial secretary, said Friday nothing will be done until the province owns the trucks but a committee to study proposals will be appointed by the end of August.

King, owner of Ryan's Carrier's Ltd., had been considered somewhat eccentric after closing his business in the face of a Teamsters' ultimatum during a 1958 labor dispute.

He was 73 when he died and he left his $1.2 million estate to his wife.

G. H. BIRNIE LTD.
NOTICE
to all our fuel oil customers
We wish to state that we are still maintaining our free burner service policy.
Phone 385-9791 FUEL ESSO OILS 2624 QUADRA

"LAST YEAR I EARNED MORE THAN $500.00 AND HAD FUN ON EXPENSE-PAID TRIPS TOO!"
KEVIN COWNDEN
AGE 15

AND THAT'S JUST PART OF WHAT IT MEANS TO BE A COLONIST CARRIER

IT'S . . . earning your own spending money or having the satisfaction that you are saving for your further education and having your own bank account.

IT'S . . . having your after school hours free for those extra activities of sports and hobbies.

IT'S . . . having your own business and earning by learning, meeting people and providing an important service.

It's the opportunity to make a trip to the P.N.E. Exhibition, and an overnight trip to Seattle AND WIN MANY PRIZES OF YOUR CHOICE FROM OUR PREMIUM STORE.

IT'S ALL THIS AND MORE!

A PROFITABLE ROUTE BUSINESS CAN BE YOURS — IF YOU ACT TODAY. COME IN AND FILL OUT AN APPLICATION OR—

FILL IN
. . . carefully print then clip it out and mail to The Colonist.

MAIL TO:
The Daily Colonist, Circulation Dept., 2621 Douglas St., Victoria, B.C.

I'M INTERESTED IN A ROUTE BUSINESS IN MY NEIGHBORHOOD

DATE
NAME
ADDRESS
APT. No.
PHONE SCHOOL
AGE

Thursdays and Sundays are great days to live in Victoria.

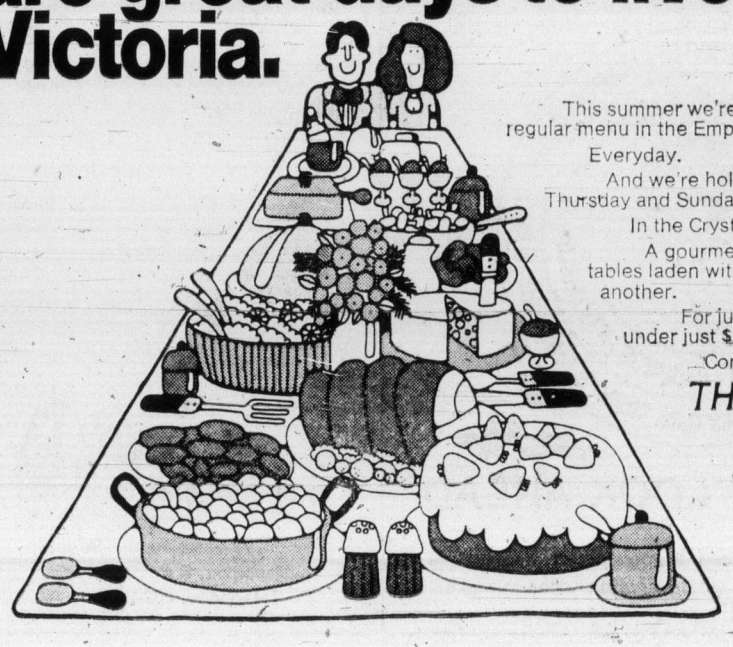

This summer we're keeping our delicious regular menu in the Empress Dining Room. Everyday.
And we're holding our famous Thursday and Sunday Buffet Dinners as well. In the Crystal Ballroom.
A gourmet's delight. All along tables laden with one temptation after another.
For just $8.50. Children 12 and under just $4.75.
Come and taste the good life.
THE EMPRESS
CP Hotels

Results still come in for King Fisherman

Results are still coming in briskly for July entries in the King Fisherman contest, as the Colonist's busy secretary winds up the month's prize list:

SPRING (CHINOOK)

Tyee Marine and Fishing Supplies Ltd.
George Lee; Campbell River; 10.8, Lighthouse, red and white bucktail.
Douglas R. Reedman; Campbell River; 5.0, 5.0, Milnatch Island, green Flashtail.
Read Island General Store
Willard Anderson; Campbell River; 5.9, 5.0, Pencil Island, yellow Flashtail.
Reg Wilson; Heriot Bay; 6.4, Pencil Pass, red and silver Flashtail.
Cheanuh Marina
L. E. Sheppard; 3957 Carey; 5.12, Beechey Head, minnow teaser.
Otto Wiggins; Sidney; 11.0, 6.0, Becher Bay, minnow.
Ivor Thorston; 847 Royal Oak Avenue; 15.0, Beechey Head, minnow.
H. Noakes; 936 Klahanie; 6.0, Beechey Head, Strip Teaser.
K. Davey; 1459 Westall; 7.5, Beechey Head, minnow.
Bill Leadbeater; 645 Baxter; 20.0, 35.8, 16.8, Strip Teaser.
Keb Filipchuk; 558 Peto Place; 17.0, Beechey Head, Strip Teaser.
Ralph Wherry; 2673 Foul Bay; 20.0, Becher Bay, minnow.
Florench Rudell; 681 Donovan; 6.0, Beechey Head, minnow.
Debbie Alexander; 666 Happy Valley Road; 16.0, Beechey Head, Strip Teaser.
Kurt Schneider; 1570 Arrow; 12.0, Beechey Head, Strip Teaser.
Bob Roger, 563 Hallsor; 5.8, Beechey Head, minnow teaser.
John H. Colley; 3007 Admirals; 6.8, Shack, Strip Teaser.
Mel Padget; 3281 Fulton; 8.0, Beechey Head, minnow.
Bill Ona; Box 5174 Station B; 7.0, Strip Teaser.
Alice Parsons; 1070 Violet; 10.0, Seal Rock.
Lew Parsons; 1070 Violet; 11.0, Seal Rock.
Wayne Ruffle; 2788 Hartsdale Drive; 23.0, Beechey Head, minnow.
G. Carnell; 1431 Edgeware; 23.0, 9.8, Church Island, minnow.
L. Sullivan; 2780 Spencer; 19.0, Bedford, minnow.
Kathy Schlatter; 2870 Graham; 12.0, Beechey Head, Strip Teaser.
Otto Wiggins, 2228 James White Boulevard, Sidney; 6.0, Beechey Head, minnow.
Mike Gregory; 3182 Somerset; 9.0, Beechey Head, Strip Teaser.
Cec Casey; 471 Kinver; 17.0, 6.0, 5.0, Beechey Head, Strip Teaser.
G. G. Duerichen; 701 Esquimalt; 17.0, 7.0, Strip Teaser.
Larry Goodson; 3114 Glen Lake Road, 23.0, Beechey Head, minnow.
Cyril Barnes; 219 Virago Crescent; 6.0, Beechey Head, Strip Teaser.
Ken Leveridge; R.R. 6, Barker Road; 20.0, Beechey Head.
F. Hornbrook ;536 Strathdee Place, 8.8, Beechey Head, minnow.
P. C. Phillips; 3171 Woodpark; 6.6, trap shack, minnow.
Robert Jones; 1045 Nicholson; 8.0, 5.8, Otter Point, minnow.
T. Walton; 3089 Harriet; 22.0, Beechey Head, Strip Teaser.
Steve Marton; 2008 Fernwood; 22.0, Beechey Head, Strip Teaser.
G. Vandenburg; 2412 Sarah Place; 22.0, Beechey Head, minnow.
C. R. Epington; 3109 Jenner; 16.8, Beechey Head, minnow.
Lloyd W. Fisher; 1769 Elgin; 5.0, Beechey Head, Strip Teaser.
Lorne Ames; 1704 Myrtle; 17.0, Beechey Head, minnow.
B. W. Griffiths; 3989 Metchosin; 16.0, Beechey Head, Strip Teaser.
Stuart Reid; 584 Cedar Crest; Beechey Head, Strip Teaser.
Greg Cronk, 70 Bradene; 10.12, Beechey Head, Strip Teaser.
K. A. Steer; 1169 Bewdley; 8.5, Beechey Head, hootchie.
Pacific Lions Marina
Len Leibel; 47 Maddock Avenue West; 5.8, Beechey Head, Strip Teaser.
J. Hiscock, 1331 Arm; 31.0, Beechey Bay, minnow.
R. C. Fuller; Edmonton; 25.0, Beechey Head, minnow.
Dick Wilson; 488 Davida; 35.12, Becher Bay, minnow.
Claude R. Wyman; 3138 Earl Grey; 28.0, trap shack, minnow.
Doug Bratt; 6630 Central Saanich; 13.8, Beechey Head, minnow.
John Dyer; 2780 Millstream; 6.0, Beechey Head, Super Strip Teaser.
Bob Henson; 400 Obed; 13.0, 22.0, Becher Bay, minnow.
Jack Henson; 776 Lampson; 14.8, Becher Bay, minnow.
Rick M. Smith; 2636 Millstream; 26.8, Church Point, minnow.
M. J. Gillie; 141 Olive; 8.0, Beechey Head; Strip Teaser.
G. Edgington; 3230 Happy Valley Road; 13.0, Beechey Head, Minnow Teaser.
E. Chamberlain; 914 Easter; 29.0, Beechey Head, Strip Teaser.
D. Parker; 1160 Fairfield; 24.0, Beechey Head, Strip Teaser.
Dick Wilson; 488 Davida; 8.0, 11.0, Beechey Head, minnow.
R. M. Alexander; 1423 Thurlow; 14.8, Becher Bay, Strip Teaser.
C. Gallant; 560 Leaside; 23.0, 18.0, 15.8, Becher Bay, Strip Teaser.
Trent Gillie; 141 Olive; 6.0, Beechey Head, Strip Teaser.
M. J. Gillie; 141 Olive; 16.0, Becher Bay, Strip Teaser.
Julius Borbas; 42 Hampton; 30.0, Beechey Head, minnow.
Jerry Day; 6050 Pat Bay Highway; 20.0, Beechey Head, Minnow.
Peg Konanz; 3044 Austin; 28.0, Beechey Head, Strip Teaser.
B. De Zeevw; 1604 Michelle Place; 28.0, Beechey Head, Minnow.
Gordon Harvey; 515 Richmond; 22.0, Beechey Head, Strip Teaser and Dodger.
Chuck Peterson; 564 Heatherly; 22.0, Beechey Head, Minnow Teaser.
E. Zwolak; 2033 Chaucer; 9.8, 13.8, Becher Bay, Minnow.
Bill Fife; 962 Dingley Dell; 18.0, 18.8, Beechey Head, Minnow.
Charlie Rock; 3017 Shelbourne; 13.0, Beechey Head, Strip Teaser.
Bert Acres; 941 Kingnmill; 18.0, Beechey Head, Strip Teaser.
R. C. Fuller; 2313-149 Street, Edmonton; 16.0, Beedhey Head, Minnow.
Mike Perlette; Calgary; 7.0, Beechey Head, Strip Teaser.
Mrs. D. Perlette; 485 Lampson; 13.0, Beechey Head, Minnow.
Ben Humberstone; 809 Colville; 16.4, Beechey Head, Minnow.
Robin Woolcock; 145 Menzies; 6.8, Beechey Head, Minnow.
Tom Sexton; 2951 Craigowan; 15.0, Beechey Head, Hootchie.
Gordon Ashton; 540 Warren; 8.0, Beechey Head, Strip Teaser.
C. Gallant; 560 Leaside; 29.8, Becher Bay, Strip Teaser.
Trent Gillie; 141 Olive; 5.0, Beechey Head, Minnow.
Michel Hubert; 160 Atkins; 29.0, Beechey Head, Minnow.
Phil Hale; 887 Tillicum; 23.8, 19.0, 16.0, 5.0, Beechey Head, Super Minnow Teaser.
G. Edgington; 3230 Happy Valley Road; 27.8, 24.8, Beechey Head, Minnow Teaser.
Robert I. E. Weeks; 586 Latoria; 39.0, Beechey Head, Minnow.
Steve Maloves; 639 Niagara; 14.8, Beechey Head; Minnow.
Vic Hodges; 1840 Fairburn; 8.8, Beechey Head; Minnow.
Vic Hodges; 1840 Fairburn; 8.8, Beechey Head, Strip Teaser.
Norm Cerisen; 27 Erie; 21.8, 24.0, 10.0, Beechey Head, Strip Teaser.
Bob Henson; 400 Obed; 16.8, Trap Shack, Minnow.
Mrs. G. P. Tantz; 2343 Sooke Road; 14.0, Beechey Head, Strip Teaser.
Gerry Day; 6050 Patricia Bay Highway; 18.0, Becher Bay, Minnow.
Danny Peterson; 4695 Blenkinsop; 10.8, Beechey Head, Minnow teaser.
Ronnie Baird; 1027 Goldstream; 5.4, Beechey Head, Minnow.
C. L. Hanan; 1374 Hillside; 7.0, Becher Bay, Strip Teaser.
G. Edgington; 3230 Happy Valley Road; 8.0, Beechey Head, Strip Teaser.
N. C. Pearce; 10475 Allbay, Sidney; 12.0, Beechey Head, Minnow.
R. Henson; 400 Obed; 21.8, Beechey Head, Anchovie.
Barry K. Jenner; 1423 Jamaica; 19.8, Becher Bay Minnow.
C. Gallant; 560 Leaside; 14.12, Becher Bay, Minnow.
G. Ashton; 540 Warren; 18.8, Strip Teaser.
Ray Howard; 3131 Yew; 10.0, Beechey Head, Minnow.
Phil Hale; 887 Tillicum; 28.0, 8.8, Aldridge Point, Super Minnow Teaser.
John Poirier; 2615 Sooke; 20.0, Beechey Head, minnow.
Roy Alexander; 1423 Thurlow; 11.0, Trap Shack; Strip Teaser.
Dick Rant; R.R. 6, Millstream; 25.0, 5.8, Beechey Head, Minnow.
M. Pancel; 1119 North Park; 5.6, Beechey Head, Minnow.
R. C. Fuller; Edmonton; 25.0, Beechey Head, Minnow.
R. C. Fuller; Edmonton; 25.0, Beechey Head, Minnow.
Wally Kennedy; 559 Winthrop; 26.8, Beechey Head, Minnow.
Inge Karcher; 2299 Arbutus; 14.0, Beechey Head, Minnow.
Bess Day; 6050 Patricia Bay Highway; 15.5, Beechey Head, Strip Teaser.
Margaret McGillivray; 3955 Holland; 12.4, Becher Bay, Super Minnow.
Gerry Gieskens; 3405 Cedar Hill; 17.0, Beechey Head, Minnow Teaser.
Phil Hale; 887 Tillicum; 17.8, Beechey Head, Super Strip Teaser.
Ethel Cooper; 2939 Cedar Hill Road; 6.8, Becher Bay, Strip Teaser.
Syd Spooner; 670 Gorge Road West; 25.8, Trap Shack, Strip Teaser.
Jerry Kirker; 856 Parklands Drive; 16.0, Beechey Head, Minnow.
Ivy Green Marina
Chris Foxcroft; Ladysmith; 8.8, Miami Rock, Strip Teaser.
Brechin Point Marina
Bill Carr; 955 Humboldt; 30.5, Page Point, Strip Teaser.
Lloyd Schwartz; 1141 Waddington; 5.8, Fingers, green Flashtail.
William Milligan; 5622 Amsterdam; 6.8, Snake Island, Herring Strip.
The Nomads
Mrs. Rosalind Wallace; Vancouver; 23.0, Lasquiti Island, herring strip.
Brad Stevenson; 1874 Taylor; 5.3, Qualicum Beach, Flashtail.
McCabe's Trailer Park
G. Caton; 782 Matheson; 6.8, 5.4, Norris Rock, Henry Smith.
Kingfisher Inn
Randy Owens; Denver, Colorado; 20.0, Bell Boy, Royston, Strip Teaser.
Jan's Food Bar
Doug Field; Courtenay; 17.12, 6.8, 5.4, Norris Rocks, polar Buzz Bomb.
Taison Tent and Trailer Park
Tony Pisto; Courtenay; 6.4, Point Holmes; Buzz Bomb.
Norval Windley; Cumberland; 5.4, Point Holmes; Tom Mack.
Comox Bay Marina
Roy Chreyton; Courtenay; 28.0, Seal Bay, Wee Louie.
B. Harbord; 1938 McCulloch Avenue; 16.8, Comox Cove, Buzz Bomb.
Karen Dash; Royston; 15.8, 5.0, Buzz Bomb.
Bud Holloway; Courtenay; 9.12, Seal Bay, Strip Teaser.
Dennis LaPoint; Comox; 7.7, Cone Bay, Buzz Bomb.

James Wilson; 1929 Richardson; 5.13, Buzz Bomb.
King Coho
Sherry Cumming; Courtenay; 22.8, Seal Bay, Red Field Plug.
Hal Neville; Courtenay; 20.4, Seal Bay, Rex Field Plug.
Lyn Cumming; Courtenay; 19.4, Seal Bay, Rex Field Plug.
E. Vallee; Courtenay; 16.0, 10.8, 14.0, Seal Bay Tom Mack.
Pat Warrington; Mountain View, California; 10.8, Angel Wing.
Joe Hadada; Comox; 8.0, Deadly Dick.
R. J. S. Thurston; 722 Laurentian Place; 6.0, 5.8, spoon.
A. W. Porter; Riviera, Arizona; 5.0.
Bates Beach Boathouse
Fraser Carter; Courtenay; 29.12, Lucky Louie.
Rita Woods; Courtenay; 25.10, Rex Field Plug.
Mike Handy; Comox; 25.6, Gray Ghost Bucktail.
Al Harnden; Comox Road; 25.0, Rex Field Plug.
Barbara Fieldhouse; 45 Vickery; 24.8, Herring Strip.
Doug Field; Courtenay; 21.12, Buzz Bomb.
Wayne Jagow; Courtenay; 19.8, 12.8, Herring Strip.
C. L. Everett; Waramata; 18.12, Herring Strip.
A. Waterman; Courtenay; 18.4, bucktail.
Doug Harmston; Courtenay; 18.0, Flashtail.
Doug Jagow; Courtenay; 15.14, Rex Field Plug.
E. Von Schilling; Courtenay; 15.8.
Floyd Dahl; Courtenay; 14.3, Buzz Bomb.
Oscar Berkenstock; Courtenay; 13.0, 13.10, Tom Mack.
Mrs. H. Gollmer; 3709 Raymond; 13.8.
Norris Elder; Comox; 11.12, Silver Horde.
A. Lyster; Merville; 11.6, white hootchie.
Kathleen Bates; Nanaimo; 11.3, herring strip.
N. Hawkes; 980 Jasmine; 11.0, Grey Ghost.
Carl Rollison; Grand Centre, Alberta; 10.12, Flashtail.
David McDonald; 886 Swan; 10.0, Rex Field Plug.
Harry Stolzenberg; Cumberland; 10.0, Rex Field plug.
Doug Hemphill; Courtenay; 9.10, 8.4, Lucky Louie.
Ron Simmons; Comox; 8.4, Rex Field plug.
Brett Clark; Nanaimo; 8.1.
Mavis Ross; Courtenay; 8.0, Rex Field plug.
Scott Fenwick; Vancouver; 7.8, Strip Teaser.
David Levat; Port Coquitlam; 7.4, bucktail.
Bob Murray; Stockton, California; 7.4.
H. Metcalfe; 6.12, plug.
Vern Fregin; 925 England; 5.10, Lucky Louie.
H. W. Goller; 3209 Raymond; 5.4, plug and Strip Teaser.
Pacific Playgrounds
D. Agassiz; Surrey; 17.4, Oyster River; white hootchie.
M. W. Kosidwski; Edmonton; 9.12, hootchie kootchie.
Brenda Smith; Hinton, Alberta; 6.12, yellow Flashtail.
Ron Haggblom; Coquitlam; 5.8, Salmon Point, green Flashtail.
Bill Chisholm; 816 Darwin; 6.5, Strip Teaser.
Ed Fader; Burnaby; 6.0, Salmon Point, green Flashtail.
Sarabega Beach Resort
John Kask; Coquitlam; 22.8, Salmon Point, Strip Teaser.
Mike Kask; Coquitlam; 11.4, Salmon Point, Strip Teaser.
E. L. Peterson; 1691 Earle; 6.0, 5.0, Copper Bluff; green Flashtail.
Read Island General Store
Byron Anderson; Campbell River; 6.14, Pencil Island, yellow Flashtail.
Phil Kruger; Olympia, Washington; 22.0, White Rock Pass, Luckie Louie.

TYEE

Clover Point Anglers
Don Mycock; 4835 Beaver Road; 40.0, 30.0, Nootka Sound, Strip Teaser.
Ron Flower; 2912 Glen Lake Road, 34.5, Nootka Sound, Strip Teaser.
Tyee Marine and Fishing Supplies
A. Pinder; Campbell River; 42.0, Duncan Bay, Stingsilda.

BASS

Lucky's Esso
P. Woolls; 512 Frances Avenue; 2.5, Brothers Island, Buzz Bomb.

Silver Threads week

VICTORIA

Monday: Open from 11 a.m. to 4 p.m. for Drop-ins.

Tuesday: 8:30 a.m. — Drop-in, Cards, Shuffleboard, Pool, Library; 11:30 a.m. — Lunch.

Wednesday: 8:30 a.m. — Drop-in, Cards, Shuffleboard, Pool, Library; 11:30 a.m. — Lunch; 1 p.m. — Chess Club; 1:30 p.m. — Films on the South Pacific; 7:20 p.m. — Whist.

Thursday: 8 a.m. — Day Trip to Little Qualicum; 8:30 a.m. — Drop-in, Cards, Shuffleboard, Pool, Library; 11:30 a.m. — Lunch.

Friday: 8:30 a.m. — Drop-in, Cards, Shuffleboard, Pool, Library; 11:30 a.m. — Lunch; 1 p.m. — Bridge; 7:15 p.m. — Cribbage.

Saturday: 11 a.m. — Drop-in, Shuffleboard, Pool; 1 p.m. — Whist, Chess Club; 7:30 p.m. — "500" Card Game.

Sunday: 1 p.m. to 4 p.m. — Drop-in.

Tickets are available for the day tours to the P.N.E. in Vancouver on Wednesday, August 21 and Friday, August 30, and may be purchased at the Centre, or 'phone 388-4268 for reservations.

SAANICH

Monday: Closed for B.C. Day.

Tuesdy: 9:30 a.m. — Carpet Bowling, Billiards, drop-ins; 11:30 a.m. — Lunch; 1:30 p.m. — Progressive Whist, Chess.

Wednesday: 9 a.m. — Parksville-Little Qualicum Trip — Bring lunch and beverage; 9:30 a.m. — Billiards, drop-in; 11:30 a.m. — Lunch; 1:30 p.m. — Billiards, drop-ins.

Thursday: 9:30 a.m. — Carpet Bowling, Billiards; 11:30 a.m. — Lunch; 1:30 p.m. — Billairds, drop-ins. Bridge.

Friday: 9:30 a.m. — Drop-ins, Billiards; 11:30 a.m. — Lunch; 1:30 p.m. — Jacko, Billiards, drop-ins; 7:30 p.m. — Progressive Whist.

Saturday: 1:30 p.m. — Cribbage, Billiards.

S&H TOYOTA
100 Gallons of GAS Free With Every New TOYOTA Sold During Aug.
SAUNDERS HITCHMAN TOYOTA
592-2471
Saunders & Hitchman Sales and Service Ltd. Dealer Lic. D5021

P.D.Y. FOOD CENTRE
CRAIGFLOWER and TILLICUM
Prices Effective Sun., Mon., Tues., Wed. August 4, 5, 6, 7
OPEN AUGUST 5th B.C. DAY
12 P.M. to 6 P.M.
WEEKDAYS 9-9 SUNDAYS 10-7
We Reserve the Right to Limit Quantitites

Kraft PARKAY MARGARINE 3-lb. Pkg. 1.45
Government Inspected PORK STEAK lb. 79¢
Burn's No. 1 Vacuum Pack WIENERS 1-lb. Pkg. ..... 69¢
Four Star Whole MUSHROOMS 10-oz. Tin ..... 39¢
Nabob STRAWBERRY JAM 24-oz. Tin ..... 99¢
Krispee Tri Pack POTATO CHIPS Pkg. ..... 45¢
Husky PET FOOD 4 26-oz. Tins 1.00
Royale Quality BATHROOM TISSUE 4-Roll Pkg. ..... 79¢
Snoboy TOMATOES 1½-lb. Tray ..... 35¢
SEEDLESS GRAPES lb. 45¢
Juicy (Whole Only) WATER-MELON ..... lb. 8¢

WIDE OPEN TUESDAY
Stocktaking is Over . . . Showroom is Restocked
FRESH NEW MERCHANDISE DISPLAYED
Container Load Direct from WEST GERMANY
MARBLE and BRASS
Cocktail Tables, Occasional Tables, Lamp Tables, Tea Wagons, Bookends, Ash Trays, Candle Holders, Door Knockers, Hall Consoles, Mirrors, Stacking Tables, Fireplace Tools, Upright Coat Stands.
TRADE-INS WANTED!
We NEED Used Articles of Every Description for our AUCTIONS - Try Us!
WIDE OPEN Daily Mon. - Fri., 9 a.m. - 9 p.m., Sat. 9 a.m. - 6 p.m., Closed Sundays
VICTORIA'S LARGEST FURNITURE VALUE CENTRE
THE TRADERS
715 FINLAYSON ST. (Top of the Town) PHONE 388-6264
VIC OPEN MON.-FRI. TILL 9 P.M.; SAT. TILL 6 P.M. TONI

Victoria's Largest Furniture Value Centre
THE TRADERS
715 FINLAYSON STREET TELEPHONE 388 6264
Vic Toni
PRESENTS
WIN A MINI
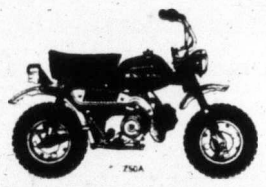
HONDA PEPSI
A WEEK
Grand Prize: HONDA XL175
Last Week's Winner of a Honda Z50A Mini:
MISS VERONICA WAKELYN
5024 Old West Saanich Road, Victoria, B.C.
LISTEN TO THE BREAKFAST WITH BARTON SHOW
CKDA
Fresh Sound Mostly Music

156 oz. "Twist off" Caps Family Pack
THIS WEEK THESE NAMES AND MANY MORE WILL BE ANNOUNCED
. . . You will win a family pack of 156-oz. PEPSI
M. M. MacGregor, 1749 Kisber
H. G. Harris, 705 Pandora
R. H. Ellingson, 559 Broadway
George Doles, 209-991 Cloverdale
L. J. Houston, 1060 Queens
Miss M. J. McCaig, 4-1337 Rockland
Mrs. L. L. Moores, 2566 Shelbourne
L. Phillips, 104-475 Quebec
D. L. Saxon, 15 Gorge
Mrs. Alice Starkey, 3145 Orillia
Raymond Willey, 2651 Blackwood
Wm. A. Marr, 1335 Glenridge
James Johnson, 3040 Carroll
J. Ellingson, 1573 Cedar Glen
L. J. Chow, 1206 Queens
P. E. Roy, 711-450 Simcoe
G. B. Garr, 1198 Dignan
Verne Pollister, 347 Island Highway
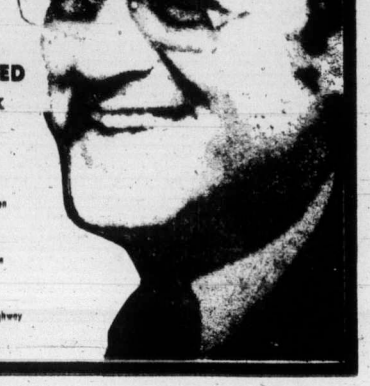

Summer songbirds

You could set the theme to music — pretty girls on a summer's day — and there's no better place than Victoria's Inner Harbor.

The Causeway has always been a favorite spot for tourists and Victorians alike. But when the temperature rises, the sun shines hot and there's a cooling breeze off the water, it takes on added attractions.

The combination, while the faces are new, might even recall some old songs.

Why Don't We Do This More Often? — Evelyn Neville and Cheryl Mockford, both of Saanich.

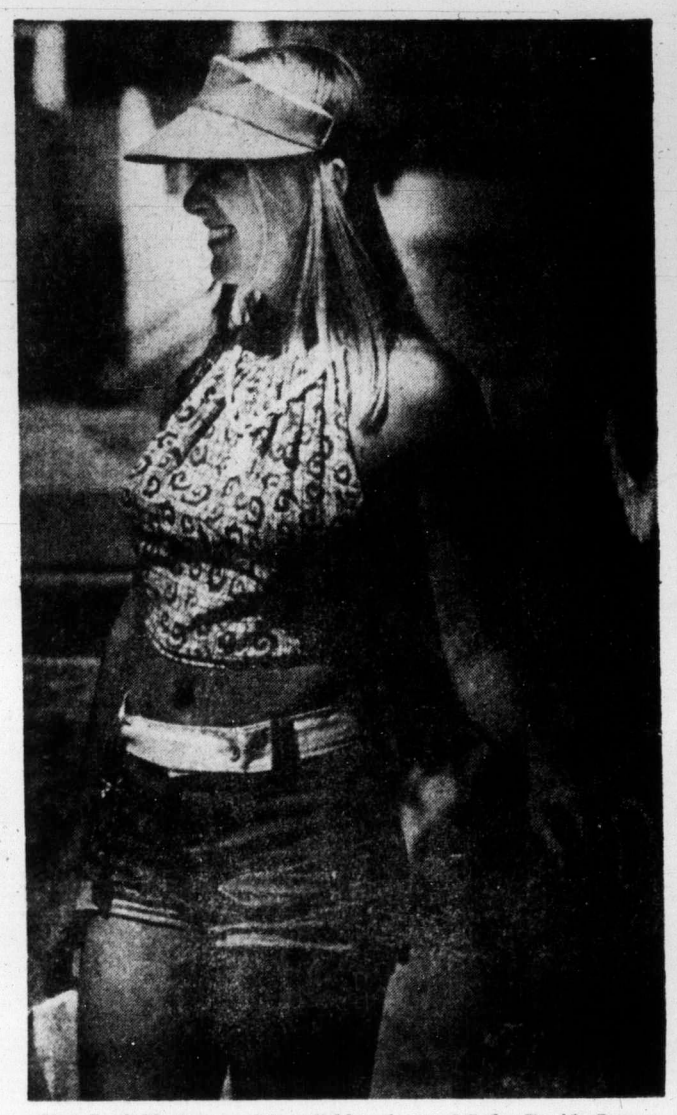

Hey, Look Me Over — Diane Schlesselman of Cedar Rapids, Iowa.

Colonist photos by Alex Barta

Moments to Remember—Mercedes Gomez, Los Angeles.

Sunshine on My Shoulder — Carolyn Sundberg of Seattle.

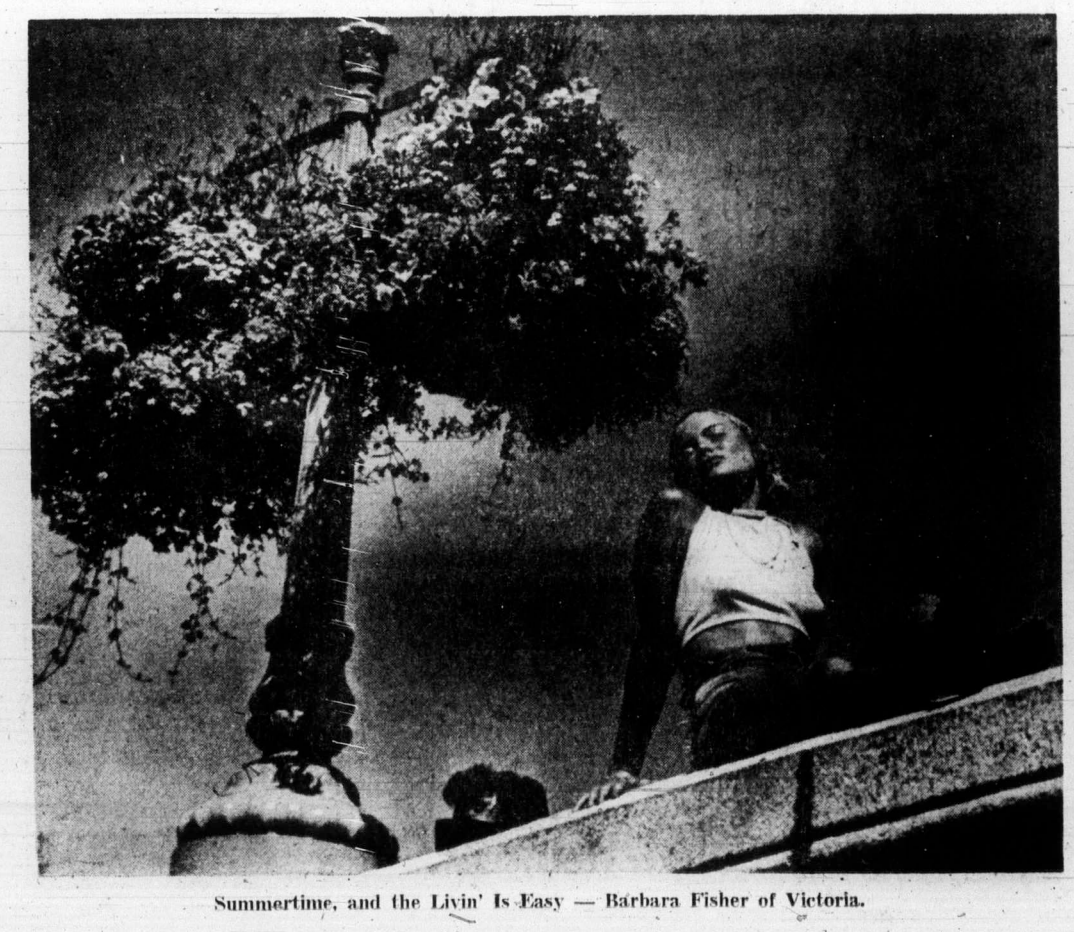

Summertime, and the Livin' Is Easy — Barbara Fisher of Victoria.

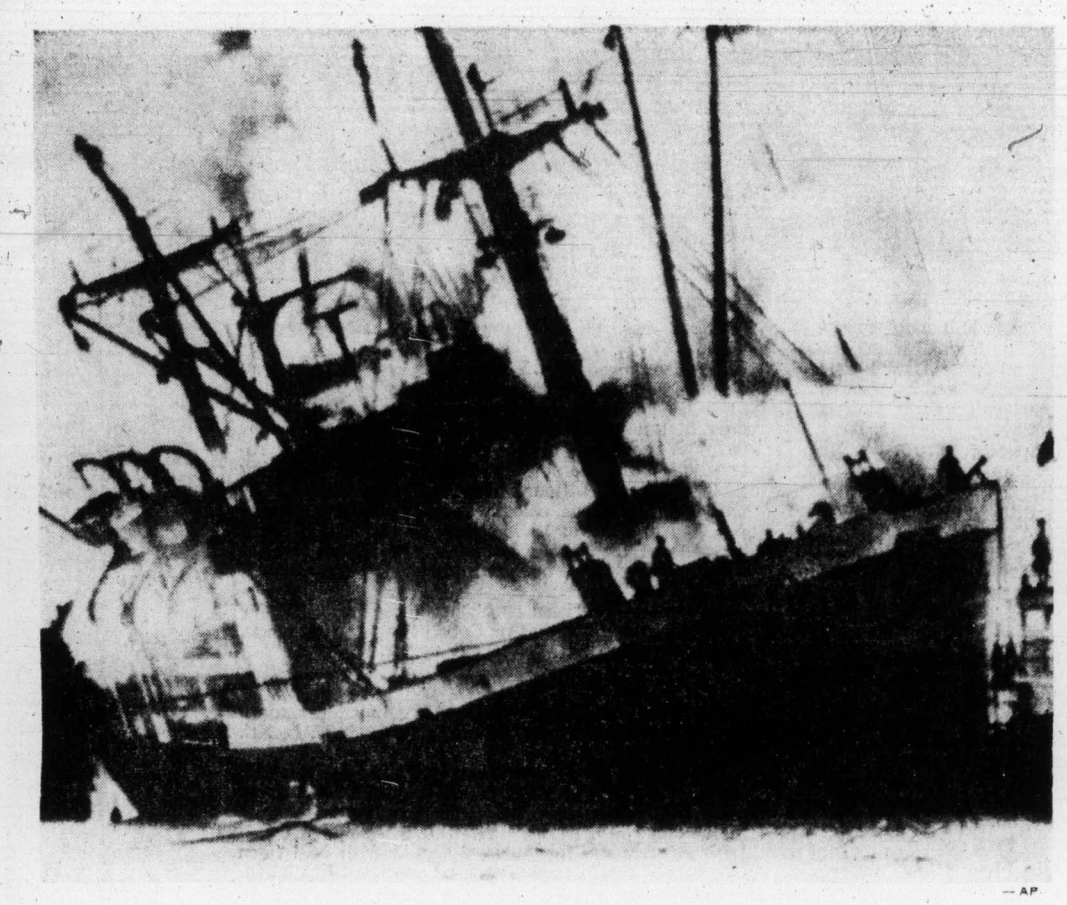

— AP

Fire put out after ship put under

Philippine freighter Kabbarli burns at dock in Phnom Penh after being struck by rocket fire as it made hazardous journey along Mekong River to Cambodian capital. Firemen failed to extinguish fire and ship sank from weight of water poured onto its cargo.

Highest court

Busing ruled illegal

United Press International

The U.S. Supreme Court's ruling against busing pupils to achieve desegregation has brought a sigh of relif from many local government leaders and a vow from others to keep fighting for integration.

Aside from the Detroit case the court considered, other urban areas which have a direct stake in the outcome which found them in the midst of desegregation efforts, are Louisville, Ky., Denver, Colo., Indianapolis, Ind., Boston, Mass., and Hartford, Conn.

The 5-4 decision struck down the busing of pupils across school district lines from predominantly black inner cities to mostly white suburbs, terming it improper and contrary to the tradition of local school control.

The ruling was aimed specifically at the Detroit school system, where a multi-district plan was regarded as a forerunner of efforts to break down the predominantly black character of inner city schools in the north. The case had become charged with emotion and politics.

Michigan Governor William Milliken said he was "delighted" with the ruling.

Several hours after the decision on Detroit, the supreme court nullified a desegregation order for Louisville area schools, directing a U.S. appeals court in Cincinnati to rehear the case.

Superintendent Richard Van Hoose, head of the schools in Jefferson County, one of the counties involved in the Louisville decision, said he was "relieved" at the outcome of the decision.

Farms must meet costs – Whelan

Food prices will keep rising

OTTAWA (UPI) — Agriculture Minister Eugene Whelan said over the weekend agriculture product prices will continue to rise as long as farm input costs are climbing, and he expected the climb to continue because of world market shortages.

However, the minister added that Canadian food prices are almost the lowest in the world and the country's poor are able to eat nutritiously despite inflation because they are better provided for than in any other country.

Whelan, interviewed during a CTV television program, defended his policy of encouraging "catch-up" farm product prices which he said the consumer knew to be necessary if Canada's agriculture industry was to remain productive.

Last week Whelan announced the industrial milk support price was being increased, causing the consumer price of butter to rise by eight cents a pound, skim milk powder by four cents a pound and cheddar cheese and ice cream by three cents a pound and one cent a pint respectively.

He was asked during the interview if these prices would go up higher and responded "if their input costs go up."

Meanwhile, reaction from producers and packers was generally favorable to the terms of an agreement lifting the ban on United States meat imports, announced Friday by the federal government.

Chris Mills, secretary of the Canadian Cattlemen's Association, said in Calgary that cattlemen had asked the federal government to reach such an agreement.

The association wanted assurances that U.S. cattle treated with the growth-promoting hormone diethylstilbestrol (DES) will not be allowed into Canada and that there will be a reciprocal quota arrangement.

Both conditions were substantially met in the agreement, Mills said.

Less copper in coppers if worth passes penny

WASHINGTON (AP) — The House of Representatives banking committee has approved a bill authorizing the treasury department to reduce the amount of copper contained in a penny if the price of copper increases to the point where the metal value of the coins exceeds one cent.

Pennies now are 95 per cent copper and 5 per cent zinc. Under the bill, the treasury may change the composition to 70 per cent copper and 30 per cent zinc.

'Hold back oil if price falls'

BEIRUT, Lebanon (AP) — Diplomatic contacts are under way among Persian Gulf oil producers to co-ordinate attitudes on oil prices with a view to preventing price reductions, reliable reports said Saturday.

Saudi Arabia has said it plans to raise oil production, a move resented by other gulf producers as a measure conducive to the reduction of prices.

The last 10 days have seen high-level consultations among the Persian Gulf producers on the oil price question, the authoritative Middle East Economic Survey said.

It said these consultations have forced Saudi Arabia at least to postpone the auctioning of part of its oil.

The consultations were initiated by Kuwait when its oil minister, Abdel Rahman Atiki, visited Tehran, Iran, July 18. This was followed by a visit to Iraq by Ali Khalifa al Sabah, Kuwait's assistant under-secretary for economic affairs.

Maneh el Oteibah, oil minister of the United Arab Emirates, visited Kuwait, Saudi Arabia, Qatar and Iraq.

Both Kuwait and the Arab Emirates have said they would rather keep the oil in the ground if no favorable prices seemed to be forthcoming "even if the world was inundated with oil," a reference to Saudi plans to increase production.

Kuwait recently adopted a policy of fixing oil prices every three months. The price set for the third quarter of this year was $10.05 a barrel.

DESK and WALL
METAL SCULPTURES
GALBRAITH'S
CLOCK SHOPPE
762 Yates St. 383-9434

NOW CLEARING 1974
REINELLS
Next to the Red Lion Inn
WORLD of PLEASURE

HONDA
Car Centre

Our Customers Speak To Us About Their New Car

Box 1, Sheringham Point
Shelter Bay, R.R. #2
Lake Cr
July 3, 1974.

Dear Sir,
Just a short note to tell you how pleased I am with my new Honda Civic.
Here, to me, finally, is a responsible car to meet our current personal transportation problems.
Without trying to be all things to all people it has successfully combined small outside dimension with a remarkably spacious interior, totally logical yet attractive controls and dashboard and a body shape that although completely free of gimmicks and sculpture is damned good looking.
I have never driven a car that handles better or feels safer; I drive the West Coast Road constantly, and my gas mileage is creeping over the 35 mpg mark.
And I am as pleased with your service as I am with the car. At all times you have been knowledgeable and courteous, Mr. Crossley in particular, you don't know how much I appreciate it.
You're selling a fine product and I wish you much luck.
Sincerely

(Original Letter and Name in our Showroom)

Honda Civic, the Automobile Re-Thought.
Honda Car Centre, 909 Yates St., Victoria, B.C., 386-6707

Dealer Licence D-8217

GILSON'S MEATS LTD.
MAYFAIR SHOPPING CENTRE
385-4742

Tuesday and Wednesday, While Quantities Last
Prices Subject to Change Without Notice

SIDES OF BEEF
230-lb. Average.
Cut, Wrapped and Quick Frozen
lb. 99c
Financing over 6 months. Sides approx. $45 per month.

We Reserve the Right to Limit Quantities

Linen's the look in easy co-ordinates by Mr. Sport. Camel, dark brown polyester. Popular priced from our third floor. Sizes 5 to 16. Belted jacket 19.00. or plain 18.00 Belted pants 18.00 or plain 16.00. Smart skirt 12.00.

Popular Priced Sportswear, Third Floor

EATON'S downtown
Store Information 382-7141

Visitors tour Eaton's world of shops and take home something special

These are the sights too good to be missed. The best of Britain . . . France . . . and Canada, too. Softest fabrics, delicate china, exquisite perfumes, luxurious furs, B.C. souvenirs—a storeful of delights to browse through. Take the time to enjoy yourself—this is a world of its own. And if it's a souvenir or two you want, something to keep always as a reminder of this beautiful city, then you've come to the right place. Discover it. (Our main floor is a great place for finding the right gifts, too.)

Tweed 'n Tartan Shop is a popular stop for visitors on the floor of fashion. With British imports like fine quality Gloveral duffle coats, reversible capes and duffle-style coats with a dressy look. Plus Highland Queen authentic wool tartan kilts, jackets and long skirts, **30.00-80.00**. We've Dalkeith skirts and jackets, too, and a group of dyed-to-match solid color skirts (**31.00**) and sweaters (**22.00**). From Scotland—Lyle and Scott skirts, **33.00**. Ireland is represented with its Classic fisherman knit wool sweaters, **60.00**. And don't overlook the English raincoats, trench-styled, in the great tradition. Camel hair coats (wools and blends), single or double-breasted style. Then too, Ports International fashion blouses that come off in blue, pink, yellow, gold, white, navy or beige, **22.00**. Ports knit dresses, **50.00**.

Fur Salon brings you the sublety of soft Canadian furs in jacket, full-length or trotter-style. (Some of which are specially priced right now.)

Import Room brings you great European fashions. **American and Canadian co-ordinates** to pick up on for Summer from our sportswear department. Names like Koret, Tan Jay, White Stag and Paris Star—dependable.

Government Street China Shop features lovely figurines—Blue Mountain pottery, made in Canada; Royal Doulton figurines, Moorecroft (potters for the Queen Mother); Royal Adderley bone china florals; Wedgwood Jasperware; Irish Belleek cups, saucers and decorative serving pieces. Then there's a fantasy land of children's dinnerware by Doulton and Wedgwood. Bone china dinnerware for your table (tea cups and saucers, too) by Minton, Paragon, Royal Adderley, Royal Albert.

Souvenir Shop on Eaton's Main Floor (Conveniently located near Fort Street entrance) has souvenir spoons, leather goods, souvenir mugs, "sno-stone" carvings and imitation totem poles. Souvenir stationery.

Finest Perfumes from France. It's Joy perfume, eau de toilette or soap and dusting powder by Jean Patou . . . Devon Violet cologne comes from England as does In Love perfume, cologne, talc, dusting powder, bath oil and soap by Norman Hartnell for the romantic. Other famous French perfumes awaiting you—**Shalimar, L'Heure Blue** and **Chamade**, all by Guerlain in perfume, cologne or eau de toilette. **Chanel No. 5, No. 22, No. 19** includes its new line of bath products. Caron sends **Bellodgia** and **Fleurs de Rocaille**. And always, the favorites by Lanvin—**Arpege** and **My Sin**.

And while you're here check out these buys: **Tender Tootsies**, easy going flat or Cuban heels in red, black, brown or navy, 5 to 10, **8.00** to **12.00**.

Women's Shoes, Floor of Fashion

Men's Sweaters from Britain—Aran knits, cashmere and lambs wool in assorted colors. Sizes S, M, L, XL. **37.50-85.00**.

Men's British Caps and Tams—Plains and checks, ascot or soft-crowned. Sizes 6⅞-7⅝. **6.95-8.95**.

Pure Wool Ties imported from Scotland in checks, plaids and clan tartans. Priced at **5.00** and **6.00**.

Irish Sportscoats for Men—All wool with real horn buttons for added class. Assorted checks. Sizes 40-44. **135.00**.

Men's Wear, Main Floor

EATON'S

The Daily Colonist.
(ESTABLISHED 1858)

SECOND NEWS SECTION VICTORIA, BRITISH COLUMBIA, SUNDAY, AUGUST 4, 1974

Crowds who cheered departing troops at Inner Harbor . . .

. . . returned for parade on Armistice Day, 1918, through Victoria Street

First war veterans remember how it began 60 years ago

'We thought we were going on a picnic'

Sixty years ago today, German forces crossed the Belgium frontier. At midnight, Britain responded. And the First World War began.

Victorians were among the first in Canada to leave for the front.

The first group of 60 men and officers left the city Aug. 26. Early in 1915, Victoria's own 30th Battalion, prepared at the old Willows Racetrack in Oak Bay and, some 1,100 strong, went marching off to a tumultuous farewell.

For all its significance, nothing is planned to mark the 60th anniversary in the city. The usual church service held by the Old Contemptibles organization — the remnants of the old British army that was in action from August to Nov. 22, 1914 — is postponed, until members return from similar celebrations in London.

The Colonist talked to a few of the Greater Victoria area men who fought the Kaiser and they recalled some of their vivid memories.

"There was a dense crowd. The streets were lined on the way to the CPR boat at the wharf," Major-General George Pearkes, V.C., 86, said of the day he left Victoria for France.

"It was a night passage to Vancouver. We could see the lights of the cars following the ship around to Oak Bay," the former B.C. lieutenant-governor remembered.

He first heard of the outbreak of war by telegraph while stationed with the North West Mounted Police in the Yukon and he transferred to the Canadian Mounted Rifles at the Willow Barracks.

"It was a cold winter. We slept under canvas in tents, and spent a lot of time riding on the beach," he said. But the mounts were left behind when the troops left for France.

Pearkes
. . . cold winter

Woodington
. . . hit twice

Burrows
. . . breaking horses

Jones
. . . little dubious

When news of the war came, W. C. Woodington, 85, of 1887 Taylor, was playing billiards in the Hounslow Barracks, Middlesex, England.

"I said to my mate, we'll try our luck. I don't mind if I get hit, if I get two," he recalled. He was hit twice but he got his two running for a tree at Mons.

The retreat from Mons with the 4th battalion, Royal Fusiliers, is strong in his memory.

"There were no rations. No trenches. We were fighting in the open all the way back.

"Our hair was long. We couldn't shave. We looked like hippies when we finished the retreat."

The declaration of war meant three sleepless nights for Sidney Burrows, 80, of 126 Crease. Stationed with the Royal Field Artillery in Ireland, Burrows said everyone pitched in to prepare the first wagons and war equipment. After that, they turned horse-breakers,' gentling raw Irish farm horses needed in battle.

"We put our own regular horses in the lead, and four of the wild ones behind. Our two just dragged them along," he said.

When they reached France in early September, all the horses were broken.

On guard duty, one early rainy morning in France, Burrows took cover under a wagon. "I was almost asleep when I looked up and saw someone in the field with his arm outstretched.

"Three times I shouted, 'Halt, who goes there?' There was no answer so I let fly with my rifle.

"It was a water pump in the field. I sure got my leg pulled about that."

"We thought we were going on a picnic," Bill Jones, 82, of 2095 Oak Bay, recalled of the August mobilization orders at Shornecliffe, England.

"Some thought we could beat them in three months. Myself, I was a little dubious but I never thought it would take four years."

Marine operator insists:

'Fishermen prey on small boats'

By PAUL JEUNE
Colonist Staff Writer

A Sooke marina operator offered Saturday to show anyone interested that commercial fishing boats will run through a group of small sports fishing boats.

Jack Young, manager of Caravaan Juan de Fuca Marina, West Coast Road, made the offer following a boating incident Wednesday in which two Greater Victoria women and a nine-year-old boy spent an hour drifting helplessly near Race Rocks.

Louise Corbett, 762 Matheson Place, Esquimalt, one of the women aboard a 15½-foot glass fibre boat, said both motors quit, leaving the three persons stranded amid logs and debris in riptides.

She charged that not one of at least a dozen commerical fishboats passing the area stopped to offer assistance.

"It happens all the time . . . regular as clockwork," Young said. "They plow through the middle of the sports fleet as close as 40 to 50 yards from shore. There's no need for them to be that close; they're doing it on purpose."

Young said dozens of gillnetters, ranging in size from 32 to 42-feet, cause most of the problems when they travel to and from fishing grounds up the coast. Fishing grounds for gillnetters are open only three days a week, causing the entire fleet to come and go at the same time, he said.

A number of commercial boats, he added, are planing hulls capable of speeds of 15 to 20 knots.

"A large boat going that fast throws up quite a wash. The hot spots for sports fishing include Otter Point and Beechey Head. Because of the tide and quickly changing weather conditions those areas can be tough enough to fish without a gillnetter driving down on you at 20 knots."

A staff member at Cheanuh Marina in Becher Bay, owned by Becher Bay Indian band, said he feared a mass pullout of boats by sports fishermen angry with the commercial fleet.

Richard Charles said three boats had been pulled out of Cheanuh marina already this summer because of the dangers faced by sports fishermen.

"The trollers are the worst," Charles said. "They only travel back and forth every 10 days, but when there are 600 boats in the fleet at least a few are passing through the sports fishing grounds every day.

"The commercial guys don't give a hoot and a holler about the sports fishermen . . . they walk all over us. It's hurting business."

"Sports fishermen are their own worst enemy . . . a bunch of inconsiderate bastards," said Ken Olding, superintendent of Oakland Industries Ltd., a fish processing plant at the foot of Yates.

Commercial boats were probably trying to catch back eddies and tides that would permit a faster passage home, Olding said. A number of them use automatic pilots when travelling through the strait, he said.

Olding said sports fishermen in high-powered pleasure boats were more of a menace to other sports fishermen than the commercial craft.

Bennett wants Wallace apology

Provincial Conservative leader Scott Wallace is going to re-check with his informants before deciding if he owes an apology to former premier W. A. C. Bennett.

Bennett demanded the apology Saturday after Wallace accused him of going to Ottawa recently to persuade two B.C. MPs to resign their seats and run provincially for the Socreds.

"I give you one week to make a formal apology," Bennett said in a telegram to Wallace.

Wallace replied: "Because the former premier has denied the charges, it is incumbent on me to re-check my sources in Ottawa."

Wallace said that if he is wrong, "I'll certainly apologize."

Then Wallace, a former Socred who became a Conservative, added the barbed comment: "The former premier is certainly communicating with me better than when I was one of his backbenchers. I never got any telegrams . . . from him then."

Wallace, in an interview with the Vancouver Province, is reported to have said Bennett went to Ottawa four months ago to convince two Conservative MPs, John Reynolds (Burnaby-Richmond-Delta) and Frank Oberle (Prince George-Peace River, to resign their federal seats and run provincially for the Socreds.

Wallace returned to Victoria Saturday after a week in the Okanagan meeting with party supporters.

Purpose of his trip, he said, was to determine Conservative strength in the area and to look for "honest, ethical people" to run as Tory candidates in the next provincial election.

Bennett denied Wallace's charge and said he went to Ottawa for the "opening of Parliament on invitation."

— Colonist photo by Alex Barta

Snip that won judges' nod

Winner of open class Saturday in championship show of Victoria City Kennel Club is toy poodle San-Gai's Starlet here getting last-minute snip from professional dog handler Mrs. Brenda Feik of Seattle. Poodle, owned by Nancy Peerenboom of Hillsboro, Ore., is American champion. Best in show Saturday was Joy Strickler's Pekingese. Windermere's Well-Lee Fu Yong of Portland, Ore. Three-day show at Saanichton Fair Grounds is open 10 a.m. to 6 p.m. today, last day.

Saanich man dies in air crash

Philip Clack, 46, of 1518 Edgemont, Saanich, who retired last April from the Canadian Armed Forces with the rank of captain, was one of three men killed in the crash of a water-bomber while fighting a forest fire in Highland Valley near Kamloops Friday.

Clack, co-pilot aboard the converted DC-6B, was killed along with pilot Jim Fewell, 54, of Abbotsford and Bill Sameluk, 20, of Thunder Bay, Ont.

Fewell was chief pilot for Conair Aviations Ltd., owner of the plane.

A spokesman for the firm said the plane left Abbotsford shortly after 1 p.m. Friday with a full load — 3,000 gallons — of chemical fire retardant.

The plane was to have dropped the chemical and then go on to Kamloops where Sameluk was to stay and man chemical storage pumps at Kamloops airport.

A small Cessna, known as a "bird-dog" went ahead to advise where to drop the load.

Company officials believe the bomber stalled in an air pocket, prevalent above forest fires, and plunged to the ground without being able to release the cargo.

The plane exploded on impact.

Women rescued

Two elderly women were rescued by Victoria firemen from a burning rooming house Saturday night.

There were no injuries in the fire which caused an estimated $2,000 damage to a single room in the house at 1192 Fort, owned by John Clarke and David Bowman, both of Victoria.

A fire department spokesman said the fire was started by smoking in bed.

Tinder grass danger

It's been a good season for growing, and the last two weeks have been great for drying. Result: Long, dry grass by southern Vancouver Island roadsides and a serious fire threat.

Fire chiefs in all districts urge all residents, in or out of cars, to take extra precaution with cigarette butts, for example. Just one tossed into the grass may cause a fire that could spread quickly to nearby buildings.

One day last week, Central Saanich firemen answered six alarms — four of them grass fires caused either by sparks from incinerators, cigarettes, or children playing.

Fortunately, none came near buildings.

By mid-afternoon Friday, Langford firemen had answered two alarms, one for a fire in a pile of stumps, the other in grass by the roadside — again possibly caused by a cigarette.

None of the fire departments reported any problem with water supplies, but all joined in urging caution:

"One cigarette butt, one spark even, can despoil the landscape, raze buildings, take lives. Please be careful!"

Hosts prevail in extra innings

B.C. Little League tournament

By REG REYNOLDS

Mike Bull showed he can pitch under pressure and Mike Bitten slugged three hits as Esquimalt-Vic West won the opening game of the B.C. Little League tournament.

Bull scattered six hits and Bitten scored the winning run in the first extra-inning as the host all stars edged Dunbar of Vancouver, 4-3, Saturday at Lambrick Park.

Bitten, who had a single and two doubles and reached base on an error in four times up, doubled with one out in the seventh inning and scored, when Russ Hafer bounced a ground-rule double over the centre-field fence.

Bull, an 11-year-old, who had three easy victories in the Area and District tournaments, winning by 17-0, 8-0 and 9-0 scores, was under pressure right from the first inning Saturday.

But he came through with 10 strikeouts and walked only one, while stranding runners in the first, third, fourth, fifth and seventh innings.

The winners threatened in every inning but the second and third. A total of 14 reached base, including nine on hits.

Dunbar starter Ron Moran escaped from a bases loaded situation in the first inning but was tagged for two runs and three hits in the fourth inning and was pulled after giving up two walks, two singles and a run in the fifth inning.

Moran, who struck out five, walked four and gave up six hits, was replaced by Jon Walters, who finished the game, striking out one and giving up three hits.

Jim Sharpe, who hit two singles and Derrick Sitar with a pinch-hit single drove in one run each for Victoria and Hafer and Bull scored once each.

Today, Coquitlam, which eliminated defending B.C. and Canadian Champion Whalley, will take on Dawson Creek at 2 p.m. at Lambrick Park.

Esquimalt-Vic West takes on Duncan at 2 p.m. Monday and Dunbar plays the loser of Coquitlam-Dawson Creek game at 6:30 p.m. Monday.

Vancouver	000 120 0—	3	6
Victoria	000 210 1—	4	9

Ron Moran, Jon Walters (5) and Don Brown; Mike Bull and David O'Brien.

—Colonist photo by Alex Barta

JUBILANT LITTLE LEAGUERS Guyle Cornett (left) and Mike Bitten congratulate Russell Hafer, who had just driven in the run that gave Esquimalt-Vic West a 4-3 extra-inning victory over Dunbar of Vancouver in the opening game of the B.C. Tournament at Lambrick Park Saturday. Bitten had doubled with one out in the seventh inning and came home with the winning run on Hafer's drive.

Burroughs' bat booms for surprising Texans

Texas Rangers have 54 games left to play but already they have won almost as many games as they did all of last season.

The Rangers dumped Chicago White Sox, 12-5, Saturday to regain second place in the West Division of the American League and move to within eight games of Oakland Athletics, who were rained out with Minnesota.

The victory was the Rangers 55th in 108 games, putting them within two of their total for the 162-game schedule last season.

Three big reasons for the success of the team, which has been the Western Division's doormat for the past two seasons are outfielder Jeff Burroughs, first-baseman Mike Hargrove and third-baseman Len Randle.

Burroughs, who at 23 is in his third season with the Rangers, hit three singles and a grand-slam home run, for a total of six-runs-batted-in to propel the Rangers to victory Saturday.

The grand slammer was his second of the season and the fifth of his career and brought his home run total to 19 for the season.

His six runs-batted-in brought his total to 86 and moved him into the lead in the major leagues. Burroughs, who had 85 runs-batted-in last season is three ahead of Mike Schmidt of Philadelphia Phillies and 12 ahead of American League runner-up Richie Allen of Chicago White Sox.

Randle and Hargrove didn't figure in Saturday's scoring but they both have been prominent in the Rangers success this season.

Hargrove, a rookie, played last season for Gastonia of the class A Western Carolinas League. He led the league, which is the bottom of the minor-league rung, in hitting with a .351 average.

This season he is second in the American League in batting with a .331 average, while Randle is fourth with a .320 average.

Randle, at 25, has been with the Rangers since 1971, when they were still in Washington and known as the Senators. But he was a reserve and last season played only 10 games.

AMERICAN LEAGUE

Eastern Division

	W	L	Pct.	GBL
Boston	57	48	.543	
Cleveland	55	49	.529	1½
Baltimore	53	52	.505	4
New York	52	54	.491	5½
Detroit	51	54	.486	6
Milwaukee	51	55	.481	6½

Western Division

	W	L	Pct.	GBL
Oakland	62	44	.585	
Texas	55	53	.509	8
Kansas City	52	52	.500	9
Chicago	52	53	.495	9½
Minnesota	51	55	.481	11
California	43	65	.398	20

Texas	002 501 013—	12	17	1
Chicago	000 011 003—	5	8	1

Bibby 15-13, Merritt (9), Thomas (9) and Sundberg; Kaat 12-8, Moran (4), Otten (9) and Herrman, Downing (8). Home runs: Texas — Burroughs (19th); Chicago — Melton (17th).

California	002 100 010—	4	9	1
Kansas City	000 110 010—	3	7	1

Ryan 14-11 and Rodriguez; Splittorff 10-12 and Healy. Home runs: Kansas City — Otis (10th).

Baltimore	400 110 000—	6	9	1
Detroit	000 001 010—	2	8	1

Grimsley 13-8 and Etchebarren; Lolich 11-14 and Moses. Home runs: Baltimore — Davis (7th), Baylor (7th), Williams (7th); Detroit — Kaline (8th).

Boston	100 000 100—	2	7	1
New York	031 000 02x—	6	8	0

Moret 5-4 and Blackwell, Montgomery (7); Dobson 9-13 and Munson. Home run: New York — Mason (5th).

Cleveland	200 122 000—	7	12	2
Milwaukee	500 000 010—	6	13	1

Arlin, Ellingsen 1-0 (1), Beene (6), Hilgendorf (9), Buskey (9) and Ellis; Colborn 6-9, Rodriguez (6) and Porter. Home runs: Cleveland — Hendricks (17th and 18th), Spikes (14th), Gamble (11th).

NATIONAL LEAGUE

Eastern Division

	W	L	Pct.	GBL
St. Louis	55	51	.519	—
Philadelphia	54	52	.509	1
Pittsburgh	51	56	.477	4½
Montreal	50	55	.476	4½
New York	46	58	.422	8
Chicago	45	59	.433	9

Western Division

	W	L	Pct.	GBL
Los Angeles	71	37	.657	—
Cincinnati	65	43	.602	6
Houston	55	51	.519	15
Atlanta	54	52	.509	16
San Francisco	49	60	.450	22½
San Diego	44	65	.404	27½

Chicago	000 200 110—	4	8	1
Pittsburgh	000 100 101—	3	7	1

Reuschel 11-8, Frailing (8), Zamora (8), LaRoche (9) and Swisher; Reuss 10-9, Giusti (8) and Sanguillen.

Atlanta	000 100 000—	1	4	1
San Francisco	100 110 00x—	3	9	0

Capra 10-6, Krausse (6) and Correll; Barr 9-5 and Rader. Home run: San Francisco — Speier (4th), Rader (1st).

New York	100 100 100—	3	9	1
Montreal	000 000 000—	0	7	0

Matlack 10-8 and Grote; Renko 7-11, Carrithers (8), Murray (9) and Foote. Home run: New York — Garrett (9th).

Philadelphia	200 100 000—	3	9	1
St. Louis	000 100 012—	4	9	1

Lonborg 12-11 and Boone; Siebert, Hrabosky (8), Garmon 3-2 (9) and Simmons.

Houston	000 000 010—	1	4	2
Los Angeles	500 000 00x—	5	10	0

Dierker 7-7, Richard (3), Scherman (6), Cosgrove (8) and Mc May; Messersmith 13-2 and Yeager. Home runs: Los Angeles — Crawford (7th), Joshua (1st).

Wendy Barlow

Wendy Barlow wins B.C. junior crown

VANCOUVER — Wendy Barlow of Oak Bay was the only Canadian to capture a title Saturday in the British Columbia Junior Clay Courts championships at Jericho Tennis Club.

After eliminating the top seed in the under-14 singles, Anne Renfrew of California, in a Friday semi-final, Miss Barlow beat Californian Shannon Anderson, 5-7, 6-1, 6-1, in the final.

In the under-18 division, Australian David Carter took the boys singles title with a 6-1, 6-3, win over countryman Harry Brittain and the two teamed up for a 6-3, 6-4 win over Javier Pintore and Carlos Llinas of Spain. Sue Beatty defeated Kim Nilsson, 6-1, 6-1, in an all-California under-18 match but the twosome dropped a 6-1, 6-2 decision to Diane De Martini and Lisa Beritzhoff in another under-18, all-California final.

Kershaw wins again, Speedway series cut

Things were hot and heavy on and off the track Saturday night at Western Speedway.

Gary Kershaw racked up his 10th straight main-event victory at Western, just as most of the 2976 spectators expected.

But it was the unexpected which angered track officials when the British Columbia super-stock championship opened what was supposed to be a four-race series. The first two events were to be held at Western and the last half was scheduled for Vernon on Aug. 31 and Sept. 1.

However, eight cars and drivers expected to show up from Vernon didn't materialize and officials, who had agreed to put $1,000 into the $10,400 purse, withdrew the offer and are asking local drivers to forego plans of heading to the Interior.

On the track, Kershaw averted trouble when Terry Forsyth slammed into a concrete wall on the backstretch during the fourth lap of the 50-lap feature and roared to an easy victory.

Kershaw and Ross Surgenor, who finished second in the race, were behind Forsyth when something flew off Forsyth's vehicle, forcing the cars to swerve out of the way. Forsyth, going full tilt, crashed and was taken to Victoria General Hospital with leg lacerations. Hospital spokesmen said his condition was satisfactory and he was expected to be released early this morning.

Kershaw, who started in 18th position in the 20-car field, worked his way into the lead by the 10th lap and finished one full lap ahead of everyone but Surgenor, who was a straightaway behind.

The busy weekend at Western continues today with the second half of the Victoria Motor Sports Club's Victoria Grand Prix starting at 1 p.m. The B.C. super-stock championship series finishes Monday with gates opening at noon, time trials beginning at 1 p.m. and racing starting at 2:00.

"A" trophy dash: 1. Gary Kershaw, 2. Larry Sproule, Van., 3. Ross Surgenor, 4. Terry Forsyth.

"B" trophy dash: 1. Vic Bing, 2. Mike Barteaux, 3. John Currier, 4. Tony Johnson.

First heat: 1. Joe Musfelt, 2. Mike Barteaux, 3. Larry Christie, Courtenay, 4. Jerry Ferrie.

Fast heat: 1. Rick O'Dell, 2. Roy Haslam, 3. Gary Kershaw, 4. Ross Surgenor.

Main event: 1. Gary Kershaw, 2. Ross Surgenor, 3. Neil Montgomery, 4. John Currier, 5. Tony Johnson.

Boxing Club gains Island final

London Boxing Club won the lower-Island senior "C" lacrosse championship by defeating Nanaimo City, 14-7, Saturday at Memorial Arena.

Brian Spaven led the Boxers with four goals and two assists, Rick Baker added two goals and two assists, Tom Churchill scored one goal and had five assists and Don Munroe scored two goals.

Bill Dalziel topped Nanaimo scorers with three goals.

The Boxing Club will now meet Native Sons of Nanaimo in a sudden-death Island championship Aug. 8 at Memorial Arena.

Another trophy

Displaying rewards of another victory is 14-year-old Jim Rutledge, who returned Saturday from the world junior golf championships with the trophy for low score by a foreign golfer (non-American), in the 13 and 14-year-old category. Rutledge, who is the reigning Victoria junior champion, shot a 229 in the 54-hole tournament played at San Diego, and finished in a tie for ninth place overall.

All-Stars' hopes fanned

VANCOUVER — Tom Salloway pitched a two-hit shutout Saturday to keep Victoria All Stars championship hopes alive in the B.C. Senior Amateur Baseball tournament.

Dave McDonald went two for three at the plate, stole two bases and scored both runs to help Salloway earn a 2-0 victory over Cowichan in Victoria's second game played at Capilano Stadium.

Victoria lost its opening game, 4-0, to the Vancouver Metro League No. 1 all-star team.

Russ Holmes led the Victoria hafters with four hits in six at bats in the two games.

Vancouver Auroras, the defending B.C. and Canadian champs, won their opening game, 6-5, over Cowichan, which is now eliminated from the double-knockout tourney.

Victoria Colts romp to win in opener

MISSION — Victoria scored an impressive victory Saturday in the opening day's play of the B.C. Colt baseball championship.

The Island squad erupted for 14 runs in the first inning and coasted to a 14-1 victory over Penticton in a game stopped after fifth inning because of a 12-run rule. A game is halted after five innings if one team is ahead by 12 runs or more.

The Victoria manager used all his players in the game and the winners outhit Penticton, 12-1, while the interior squad added to its own troubles by committing five errors.

Victoria meets Richmond this morning in the double-knockout tourney.

McDonalds achieve goals, Baker sets assist record

By STAN COOPER

Victoria McDonalds accomplished almost all they set out to do Saturday and in most convincing fashion.

Needing only a single point to clinch second place in the Pacific Junior "A" Lacrosse League, the Bakers took the maximum two in hammering first-place Burnaby Cablevision, 28-12, before about 800 fans at Esquimalt Sports Centre.

And in equalling their PJLL scoring output in a single game, the Victoria squad helped Norm Baker set a league record for assists and pushed scoring-leader Kevin Alexander to within two points of a new league high.

Baker scored three goals and drew 10 assists to push his assists total to 95, two more than the record set by Ray Bennie of New Westminster in 1969. The points also boosted Baker into second place in league scoring, seven ahead of third-place Kelly McLenaghen of Burnaby but a whopping 23 behind the flashy Alexander.

The hardshooting forward counted four goals and assisted on eight others to run his individual total to 154, one short of the record set by Bennie, also in 1969. Alexander should set a new record with ease on Monday when Bakers close out their league in Surrey against the fourth-place Salmonbellies.

While Baker and Alexander were taking aim at league records, Victoria's Bob Cool enjoyed his finest game in the PJLL by scoring six goals and assisting on another to reach 101 points in his rookie season.

Other Victoria goals were added by Dan Ranger (3), Jeevan Dillon (2), Rick Holinshead (2), Ken King (2), Gord Neilson, Mike Walsh, Bill Marechek, Kurt Robb and Roy Sinden, who scored his first PJLL goal.

Kelly McLenaghen and Dan Wilson had three goals each for the league champions. Mike Holden added a pair and Dan Perreault, Mat Aitken, Ray Mattinson and Mike McLenaghen had singles.

Junior "B" recruit Mickey Micheaux turned in a strong game in the Victoria nets, stopping 41 shots before retiring, in favor of Doug Beech with only four minutes to play.

Gary Greer and Jim Greenwell shared the Burnaby netminding duties and blocked 51 shots.

The victory gives McDonalds home-floor advantage for the best-of-seven semi-finals which start next weekend. Victoria will meet the fourth-place squad while Cablevision will tangle with the third-place finisher.

Richmond Roadrunners moved into third place, two points ahead of Surrey, on Saturday with a 17-7 win over last-place Coquitlam J-Hawks.

Rico Bellusci scored three goals for the winners and John Miller had three for Coquitlam.

	P	W	L	F	A	Pts.
Burnaby	23	19	4	404	281	38
VICTORIA	23	13	10	315	316	26
Richmond	23	11	12	266	274	22
Surrey	23	10	13	316	305	20
Coquitlam	24	5	19	285	408	10

Next game: Sunday — Richmond at Burnaby.

GREATER VICTORIA
BOX LACROSSE
Intermediate "A"
2nd Game Playoff
Tues., Aug. 6—8 p.m.
Memorial Arena
VICTORIA ISLAND PACIFIC OILERS
vs.
SAANICH CHARMAN PACIFIC REALTY
Adults: $1 Children 50¢

DOLPHIN JR. FOOTBALL
PRE-SEASON GAME
RENFREW SPARTANS
Sunday, August 4, 2 P.M.
Royal Athletic Park
Adults $2, Students and OAP $1.50, 12 and Under 50c

PLAY
INVADER FOOTBALL
100 boys are needed from 14 to 16 years of age to learn the great game of Canadian Football. No experience necessary. Practices 6:30 p.m. Monday, Wednesday and Friday, at WINDSOR PARK.
PHONE 598-2766

W.L.A. LACROSSE
WED., 8 P.M.
MEMORIAL ARENA

VICTORIA SHAMROCKS
vs.
VANCOUVER

ESQUIMALT SPORTS CENTRE
JR. 'B' LACROSSE
ESQUIMALT
vs.
EAST VANCOUVER
SUNDAY
AUGUST 4—1 P.M.
THE BIG 8

British Columbia
SUPER STOCK CHAMPIONSHIP
OPEN COMPETITION, $10,400 TOTAL PRIZE MONEY
MONDAY, AUGUST 5th—B.C. DAY
Gates Open 12:00, Time Trails 1:00, Racing Action 2:00
★ 2 DASHES ★ 2 HEATS ★ 'B' MAIN ★ 50-LAP 'A' MAIN
Adults, $3.00; Students, $2.50; Children, 6 - 12, $1.00
LUNCHEON SPECIAL Noon - 2 p.m.—Hot Dogs, Burgers, Fish and Chips. 2 for 1
WESTERN SPEEDWAY

THIS IS A NATIONAL EVENT
1974 NATIONAL FASTBALL CHAMPIONSHIP August 25 - 31 SOFTBALL Victoria B.C.
British Columbia
Alberta
Saskatchewan
Manitoba
Ontario
Quebec
Nova Scotia
New Brunswick
Newfoundland
Prince Ed. Island
Yukon
Northwest T.
ROYAL ATHLETIC PARK
AUGUST 25-31
SPONSORED BY
VICTORIA SOFTBALL
KINSMEN CLUB — SAANICH
CARLING O'KEEFE LTD.
Advance Tournament Passes on Sale at Memorial Arena and all Sporting Goods Stores in The Victoria Area.
BELL'S MEN'S WEAR — 714 VIEW STREET
JOHN OSTER INSURANCE AGENCIES
2020 Douglas Street
COVERED GRANDSTAND $20
1st and 3rd Base $15
"Softball At Its Best"

jim tang

PAUL FISHER, former Canadian junior figure-skating champion, is currently getting ready for his first professional season under the handicap of having a broken arm and some bruised ribs. The 23-year-old Victorian, who signed with Ice Follies last month, fell Tuesday in San Francisco while rehearsing the featured comedy routine which is to be his contribution to the production . . . National Hockey League clubs replaced their goalkeeper with an extra attacker 239 times last season, and the result was nine goals for the trailing club. No figure is available for the number of goals scored into empty goals, but it must be considerably higher . . . best of luck to **Eric Bishop**, who leaves for Calgary on Tuesday to return to a radio career. He'll be broadcasting Western Canada Hockey League games, and is scheduled to be back here at least twice when **Calgary Centennials** play at Memorial Arena . . . two imports **B.C. Lions** would have kept but for the quota restrictions, lineman **Dennis Colvin** and halfback **Eugene Teague**, have been getting a look from **Calgary Stampeders** . . . **John Merrett**, coach of the Tennessee State football team, is a fellow who can get a message across in a quiet way. He won't order any football pants with a waist larger than 34, and if that isn't big enough, players know they won't be issued any equipment . . . don't get carried away by some reaction to the decision of the provincial government not to support the bid for the 1980 Winter Olympics. They're available because it's becoming increasingly difficult to find governments who will accept the excessive costs, and our province won't be the poorer without them. The money can be used to much better advantage to provide other sports facilities which will do far more good for far more British Columbians . . . and congratulations, too, to the governing committee of the Hockey Hall of Fame for selecting Russian-coach **Anatoli Tarasov** for induction. His impact on the game has been considerable . . .

★ ★ ★

TED WILLIAMS, who made it with .406 in 1941, was the last major-league baseball player to bat .400. Almost every fan knows that, but how many know the name of the fellow who has come the closest since then. It was a 39-year-old outfielder, he did it in 1957, his name was Ted Williams, and he seriously challenged with .388 . . . **Paul Terbenche** wasn't the worst defenceman in the NHL, but if he is worth $100,000 a year on a five-year contract, then **Boston Bruins** aren't taking in enough money to pay **Bobby Orr** what he should be getting. But then defenceman **Ralph MacSweyn** asked **Vancouver Blazers** for a three-year contract calling for $300,000, a bonus, a living allowance and Neonex stock at a bargain price. And **Andy Brown**, a 30-year-old goalkeeper who has played in only 62 NHL games with one shutout and a goals-against average of close to 4.00, jumped to the World Hockey Association because **Pittsburgh Penguins** didn't think a five-year contract calling for $840,000 was reasonable. It just keeps on getting more ridiculous . . . and for **Bill Buchan** there is the information that a check of last year's Western Football Conference standings confirms that **B.C. Lions** did indeed finish ahead of **Winnipeg Blue Bombers.** And also the suggestion that double or nothing would be a bad bet . . . the National Lacrosse League, as of July 24, claimed an average of 5081 fans per game with **Philadelphia Wings** on top with 9005 as their average. How accurate is a guess, as it's common policy for even some established leagues to lie a bit about attendance . . . it won't be quite the same around this building now that **Eddie Borde, Bill Norris, Wally Yeamans, Cec Wright, Tom Nute** and **Al Stokes** have retired to pasture, or whatever. And heading in the same direction after more than 30 years with the city manufacturer now known as Labatts is **Carl Pedersen,** who has 10 months left. Good luck to all of them . . . and a big hello to **Harry Dodds**, who was active with the Victoria Kennel Club when I joined The Daily Colonist's staff in 1944, and who, unbelievably, it seems, was older then than I am now . . .

★ ★ ★

MONTREAL EXPOS are truly a .500 club even though their won-lost record is a bit below that figure. After 98 games this year, the Expos had a team batting average of .253 and had scored 407 runs on 824 hits to give opposing pitchers a combined 3.68 earned-run average in games against the Expos. As for opponents, they had a combined batting average of .254 and had scored 405 runs while making 823 hits against Montreal pitching, which also owned a 3.68 earned-run average . . . **London Boxing Club,** reasonably confident it will again be able to play in the B.C. Soccer League, hopes to have Nanaimo's **Ray Telford** in the lineup this season . . . **King Clancy** has been going to the dogs, literally. He's been making a tour of dog-racing tracks and doing a bit of research for his boss, **Harold Ballard,** who is interested in the possibility that Ontario may license dog-racing and has some ideas of adding to his sports holdings . . . **Los Angeles Dodgers** have certainly been looking good against the trailing **San Diego Padres**, scoring 93 runs while winning the first 10 games between the clubs this season . . . California-golfer **Bob Reinsch** recently had one of those days that aren't easy to forget. His misfortune started when he shot a hole-in-one in a club tournament, but for some reason he was playing alone at the time and it couldn't be recognized. Then his name was drawn for the $500 door prize at the tournament dinner that night, but the rules were that the winner had to be in attendance, and Reinsch, of course, wasn't there . . . membership dues at the Victoria Curling Club for next season have been increased to $70, and women's lib has won another victory with both sexes now paying the same . . . **Stan Shillington**, long-time statistician for the Western Lacrosse Association who spent most of his 21 years in the newspaper business as a police-court reporter for the Vancouver Sun, is now working in Victoria as public relations officer for the law reform commission. And Stan made an impressive debut here when he decided to introduce himself to scorekeeper **Leon Hall** at Memorial Arena, falling with quite a crash when the penalty-box bench tipped as he stepped on it to offer his hand . . .

Striking players plan reassessment meetings

By The Associated Press

Striking players on several National Football League clubs say they will reassess their positions this weekend in the wake of the latest breakdown in talks with league owners.

But National Football League Players' Association (NFLPA) officials say the result of the meetings willnot produce any immediate end to the player association strike.

Minnesota veteran defensive lineman Bob Lurtsema said Saturday that the Vikings and all the clubs in the league would be meeting today to decide whether to continue their 34-day-old strike.

However, Ed Garvey, executive director of the players association, denied that any nationwide vote would be forthcoming from any team meetings which might be held over the weekends.

Striking veterans on several clubs have announced they will meet today to discuss the strike situation.

Lurtsema had suggested the possibility that a nationwide vote to return to training camp might evolve from those meetings.

"We want to go into camp as a unit or stay out as a unit," said Lurtsema. "If we feel it's justified to go in, we'll go in as a unit. We're getting itchy." Lurtsema said the need for a meeting grew out of the breakdown in talks Thursday.

The breakdown in talks was also cited by several Cleveland Browns' veterans as the reason they would be meeting in Cleveland to discuss the situation.

Browns' starting quarterback Mike Phipps indicated that he had set a deadline on how long he would stay out of camp, while one of the game's biggest names, O. J. Simpson of Buffalo Bills said he thinks players would start returning if nothing happens by Tuesday.

Simpson arrived in Buffalo Friday from his California home and said he would report "when the majority of the Bills report."

"Some guys have to start thinking of their own situations," Simpson said. "The last time I was here I was 90 per cent sure no one would go into camp and no one did.

"Now I think the chances are 50-50 and after Tuesday, they're 90 per cent."

The owners and players are scheduled to resume their talks with top federal negotiation W. J. Usery Jr. Tuesday in Washington.

Meanwhile, the veterans were not the only ones boycotting the first full weekend of pre-season games.

Attendance was way down for weekend exhibition games and gave credence to Miami Dolphin owner Joe Robbie's prediction that, "the situation is grave, grim . . . serious. Ultimately, the fans are going to turn on us."

Less than 75,000 — about 125,000 less than normal — showed up for three NFL exhibitions Friday, held in Los Angeles, Buffalo and Washington.

And on Saturday:

● Only 32,831 spectators — the first time attendance has dropped below 50,000 for a Bengals home game since the club moved into Riverfront Stadium four years ago — showed up to see Cincinnati defeat Super-Bowl-champion Miami Dolphins, 19-13. Horst Muhlmann's four field goals overshadowed a brilliant debut by unheralded rookie quarterback Ken Polke of Miami. More than 8000 tickets were returned for refunds. There was no picketing by holdout players prior to the game.

● Veterans from both teams formed picket lines before a game between St. Louis Cardinals and Chicago Bears at Champaign, Ill. A crowd of 12,877 dotted the 71,000-seat Illinois Memorial Stadium after some 3000 tickets were refunded. The Cards edged the Bears, 10-7. Ten Bears, led by player-representative Mac Percival and quarterback Bobby Douglass, were on the picket line while the Cards had six players picketing.

● Pittsburgh Steelers rolled over New Orlean Saints, 26-7, before 45,339 in New Orleans. The figure was an all-time low record for Saints, whose previous low was 57,152 in 1968 when Saints played the Boston Patriots. More than 9000 tickets were refunded.

● At Houston, where the Oilers scored a 16-7 win over New York Giants, 15,501 watched the game, which last year drew 45,775 to the Astrodome.

Colonist photos by Alex Barta

Three off an field-hockey tour

Heading for Halifax to join the Canadian national field hockey team are, from left, Ann Bover, Dianne Whittingham and Jenny John. The team begins a three-day training camp Monday and joins a national team from England for a nine-game exhibition tour of Canada, ending in Victoria on Aug. 31, when the English squad plays a B.C. all-star team at St. Michael's University School. Mrs. John, the team's captain, is a centre forward, Miss Bover is a right winger and Miss Whittingham is a left winger.

Qualifying play today in B.C. Open tennis

Competition in the 77th annual B.C. Open tennis tournament gets underway today at the Racquet Club of Victoria with a qualifying round of men's singles.

Fifth-three players will be battling for the final 16 berths in the 64-player main event which starts early Monday morning.

For the first time, the B.C. Open has been added to the Western Satellite Circuit, bringing a host of promising young professional and amateur players here, including competitors at the Western Canada Open which concludes today in Vancouver.

In the Vancouver event Saturday, Steve Docherty of Australia and Jerry Van Linge of Santa Monica, Calif., won berths in the final.

The young Aussie rode his hard service to a 3-6, 6-3, 6-4 win over highly-rated John Eagleton of South Africa while Van Linge posted a tough 7-6, 6-7, 6-4 win over Doug King of California.

Van Linge and partner Paul Sidone, a former Vancouverite living in California gained the men's doubles final by topping Tim Noonan of Dayton, Ohio and Chip Fisher of Palo Alto, Calif., a former B.C. Open singles champion, 7-6, 7-6.

They will face Eagleton and Joaquin Rascardo of Brazil, who teamed to top Dave Kanter of Kansas City and John Bryon of Phoenix, 6-4, 6-7, 6-3.

In women's play, Isobel Ortiz of Colombia will meet Robin Kahn of Los Alamitos, Calif. in the singles final.

Miss Ortiz won by default over Claire Schmoyer of California, who had to withdraw after suffering a twisted knee on Friday.

Miss Kahn defeated Sally Moore of Los Angeles, 6-3, 6-2.

The men are competing for cash prizes totalling $16,800 for the tour and the two top points-getters after the seven tourneys win berths in the main draw at the U.S. Open in Forest Hills, N.Y.

The women are competing here for $400 prize money in the singles and $150 in the doubles, donated by Victoria BMW dealers Georgia Pacific Motors, co-sponsors of the B.C. Open with Wilson Sporting Goods.

Extra seating is being provided at the Racquet Club and tickets cost $3 all day for Friday's semi-finals and $4 for Saturday's finals.

Intrepid outruns two rival yachts

NEWPORT, R.I. (AP) — Intrepid defeated Courageous and Valiant Saturday in a race involving three of the American 12-metre yachts in the running to defend the America's Cup next month.

Intrepid, leading all the way in blustery 20-30 mile-an-hour southwest winds, finished the 20-mile course 18 seconds ahead of Courgaeous. Valiant finished 2:57 behind the winner.

The race did not count as part of the selection trials for the American 12-metre yachts. They will resume match racing Aug. 15 and will be joined by a fourth yacht, Mariner, which has been rebuilt after a poor showing in the June races off Newport.

Southern Cross, the Australian contender for the America's Cup, sailed about a quarter-mile away from the three American boats as they went around the course Saturday. The gold-colored Australian boat appeared to be holding her own with the Americans on all points of sail.

The French had hoped to sail their America's Cup contender, France, for the first time off Newport Saturday. But Bruno Bich, who has charge of the French operation in Newport, decided against sending the French sloop out because of the high winds.

Bich said France will go for her first sail this morning.

Bich is the son of Baron Marcel Bich, head of the French syndicate making its second challenge for the America's Cup.

Patty rates goalkeeper 'find' of Alberta camp

WETASKIWIN, Alta. — Goalkeeper Jerry Simpson, rated the "find" of the Victoria Cougar rookie training camp, may be good enough to start for the Western Canada Hockey League club in the upcoming season

That's the opinion of coach and general manager Patty Ginnell, who was very impressed with the 17-year-old Saskatoon product at a week-long training program for prairie prospects.

Simpson, a midget all-star last season, is a chunky five-foot, nine-inch 165-pounder with fine reflexes, Ginnell said Saturday while preparing for the final inter-squad game.

"He's got good moves," Ginnell added, "and I'd say he'll really push the two holdovers for the starting spot."

Saanich-product Danny Rogers, who spent most of last season with Nanaimo Clippers of the B.C. Junior Hockey League, and Cougar-backup Glen Anweiler are the other prime contenders for the position vacated by Jim Foubister.

Ginnell and scouts Gerry Clackson of Saskatoon and John Vogel of Calgary selected 10 players from the Wetaskiwin camp to attend the club's training camp at Memorial Arena, starting Sept. 16.

Besides Simpson, the list includes centres Greg Miazma, 19, Bob Hilkiwich, 17, and Mike Bashinsky, 16; right-wingers Don Cairns, 19; left-wingers Irv Bowles, 19, and Dale Beckman, 17, and defencemen Pat Mallough, 17, Dan Roulston, 18, and Leroy Heck, only 15.

Miazma, Hilkiwich, Mallough and Beckman are from Saskatoon; Cairns and Bowles were linemates with the Tier Two Calgary Canucks last season; Roulston was with Yorkton of the Saskatchewan Junior Hockey League; Bashinsky played in the Calgary midget league while Heck is a Wetaskiwin product.

Four sisters head swim team

Four sisters form part of the 15-member Victoria contingent which will compete Aug. 12-15 in the Canadian swimming championships in Ottawa.

Carolyn, Cathy, Kim and Karen Rushcall form one-third of the Victoria Olympians who qualified for the national meet. Judy Thompson, Marg Meyers, Susan Shpiruk, Ken McDonald, Greg Stone, Rob Grundison, Bill Mollard and Paul Jeune complete the Vic Os squad.

Elizabeth McDonald, Alison Noble and Judy Newman of the Victoria Flying "Y" are the other Victoria athletes heading east.

Two Victorians picked

Two Victoria players have been named to Canadian national volleyball teams.

Karen Egger has been selected to the women's team, based in Vancouver and Greg Russell has been picked to the men's team, headquartered in Montreal.

Holiday sports

Today

TENNIS

8:30 a.m. — Start of qualifying play, 77th British Columbia Open championships, Victoria Racquet Club.

SOCCER

9 a.m. — Continuation of third annual All-Native competition, University of Victoria grounds.

EQUESTRIAN

9:30 a.m. — Start of stadium-jumping competition, final day of B.C. horse trials, Broadmead Equestrian Centre, Central Saanich.

ARCHERY

10 a.m. — Victoria Bowmen's invitational meet, Wilfert Road Range, Colwood.

SOFTBALL

Noon — Stuffy McGinnis Men's League game, Mike's Sport Shop vs. Century Inn, Central Park.

1:00 — Greater Victoria Emergency Services slow-pitch tournament, another game at 3:00 if necessary, View Royal Park.

3:00 — Stuffy McGinnis Men's League sudden-death game for first place if necessary, Century Inn vs. Seaboard Construction, Central Park.

MOTOR SPORT

1 p.m. — Start of final day's competition, two-day Victoria Grand Prix sponsored by Victoria Motor Sports Club, Western Speedway.

CRICKET

1:30 p.m. — Exhibition match, Edmonton Reps vs. Oak Bay of Victoria and District Association, Beacon Hill Park.

FOOTBALL

2 p.m. — B.C. Junior Big Four League exhibition game, Renfrew Spartans vs. Victoria Dolphins, Royal Athletic Park.

BASEBALL

2 p.m. — Continuation of B.C. Little League championship, Coquitlam vs. Dawson Creek, Lambrick Park.

Monday

TENNIS

8:30 a.m. — Start of 77th British Columbia Open championships, Victoria Racquet Club.

TRACK AND FIELD

Noon — Continuation of third annual All-Native competition, Centennial Stadium.

MOTOR SPORT

1 p.m. — Start of second day's program, four-race British Columbia super-stock championship series, racing at 2:00, Western Speedway.

BASEBALL

2 p.m. — Continuation of B.C. Little League championship, Esquimalt-Victoria West vs. Duncan, Lambrick Park.

6:30 p.m. — Continuation of B.C. Little League championship, start of losers' bracket competition, Lambrick Park.

Tuesday

TENNIS

8:30 a.m. — Continuation of 77th British Columbia Open championships, Victoria Racquet Club.

BASEBALL

2 p.m. — Continuation of B.C. Little League championship, losers' bracket game, Lambrick Park.

6:30 — Continuation of B.C. Little League championship, winners' bracket final, Lambrick Park.

SOFTBALL

6:30 p.m. — Opening games of best-of-three Commercial Men's League semi-final series, Ingraham Hotel vs. James Bay Athletic Association and Pitt and Holt Plumbing vs. Speedway Motors, Macdonald Park.

SELLING YOUR CAR

?

WHY GO THROUGH THE AGGRAVATION OF SELLING IT YOURSELF

WE PAY CASH For Your CAR

All Makes and Models
TOP PREMIUM PRICES PAID
FOR
- SPORTS CARS
- CORVETTES
- CONVERTIBLES
- 4-SPEEDS
- IMPORT CARS
- COMPACT CARS
- MOTOR HOMES
- TRUCKS
- MOTORCYCLES

We Trade Up or Down and We Pay Off Liens

DePape

760 JOHNSON
Rear of Shell Station
384-8035
DEPAPE MOTORS LTD.
Dealer Licence D-3497

3rd ALL NATIVE
B.C. INDIAN OLYMPIAD
August 2nd-August 11th

TUESDAY, AUG. 6th, 9:00 a.m., Softball at Bullen Park (Juvenile and Junior Boys and Girls)

WEDNESDAY, AUG. 7th, 9:00 a.m.-12:00 noon, Continuation of Juvenile and Junior Softball
12:00 noon, Senior Women's Softball, Bullen Park.

THURSDAY, AUG. 8th, 9:00 a.m.-12:00 noon, Continuation of Sr. Women's Softball

FRIDAY, AUG. 9th, 9:00 a.m.-12:00 noon, Sr. Women's Softball Finals.
1:00 p.m., Senior Men's Softball, Topaz Park.

SATURDAY, AUG. 10th, 9:00 a.m., Continuation of Sr. Men's Softball, Topaz Park.

SUNDAY, AUG. 11th, 9:00 a.m., Sr. Men's Softball Finals, Topaz Park;
10:00 a.m., Senior Lacrosse, Memorial Arena;

TEAMS: North Shore, Nanaimo, Duncan, Port Alberni
ADMISSION: Children 50c; Adults $1.00
Encourage Your Indian Brothers
ATTEND THE OLYMPIAD GAMES

ANGLERS ANCHORAGE MARINA
Brentwood Bay
Under New Management
NEW FIBREGLASS BOAT RENTALS
Fishing Tackle for Sale or Rent
PHONE TODAY FOR RES.
652-3531

NOW CLEARING 1974
REINELLS
Next to the Red Lion Inn
WORLD of PLEASURE

AUSTIN MARINA

1800 c.c., Two Door
ONLY $3045
PLIMLEY British Car Centre
1010 YATES
Established 1893
382-9121
Dealer Licence D5852

jim tang

PAUL FISHER, former Canadian junior figure-skating champion, is currently getting ready for his first professional season under the handicap of having a broken arm and some bruised ribs. The 23-year-old Victorian, who signed with Ice Follies last month, fell Tuesday in San Francisco while rehearsing the featured comedy routine which is to be his contribution to the production . . . National Hockey League clubs replaced their goalkeeper with an extra attacker 239 times last season, and the result was nine goals for the trailing club. No figure is available for the number of goals scored into empty goals, but it must be considerably higher . . . best of luck to **Eric Bishop**, who leaves for Calgary on Tuesday to return to a radio career. He'll be broadcasting Western Canada Hockey League games, and is scheduled to be back here at least twice when **Calgary Centennials** play at Memorial Arena . . . two imports **B.C. Lions** would have kept but for the quota restrictions, lineman **Dennis Colvin** and halfback **Eugene Teague**, have been getting a look from **Calgary Stampeders** . . . **John Merrett**, coach of the Tennessee State football team, is a fellow who can get a message across in a quiet way. He won't order any football pants with a waist larger than 34, and if that isn't big enough, players know they won't be issued any equipment . . . don't get carried away by some reaction to the decision of the provincial government not to support the bid for the 1980 Winter Olympics. They're available because it's becoming increasingly difficult to find governments who will accept the excessive costs, and our province won't be the poorer without them. The money can be used to much better advantage to provide other sports facilities which will do far more good for far more British Columbians . . . and congratulations, too, to the governing committee of the Hockey Hall of Fame for selecting Russian-coach **Anatoli Tarasov** for induction. His impact on the game has been considerable . . .

★ ★ ★

TED WILLIAMS, who made it with .406 in 1941, was the last major-league baseball player to bat .400. Almost every fan knows that, but how many know the name of the fellow who has come the closest since then. It was a 39-year-old outfielder, he did it in 1957, his name was Ted Williams, and he seriously challenged with .388 . . . **Paul Terbenche** wasn't the worst defenceman in the NHL, but if he is worth $100,000 a year on a five-year contract, then **Boston Bruins** aren't taking in enough money to pay **Bobby Orr** what he should be getting. But then defenceman **Ralph MacSweyn** asked **Vancouver Blazers** for a three-year contract calling for $300,000, a bonus, a living allowance and Neonex stock at a bargain price. And **Andy Brown**, a 30-year-old goalkeeper who has played in only 62 NHL games with one shutout and a goals-against average of close to 4.00, jumped to the World Hockey Association because **Pittsburgh Penguins** didn't think a five-year contract calling for $840,000 was reasonable. It just keeps on getting more ridiculous . . . and for **Bill Buchan** there is the information that a check of last year's Western Football Conference standings confirms that **B.C. Lions** did indeed finish ahead of **Winnipeg Blue Bombers**. And also the suggestion that double or nothing would be a bad bet . . . the National Lacrosse League, as of July 24, claimed an average of 5081 fans per game with **Philadelphia Wings** on top with 9005 as their average. How accurate is a guess, as it's common policy for even some established leagues to lie a bit about attendance . . . it won't be quite the same around this building now that **Eddie Borde, Bill Norris, Wally Yeamans, Cec Wright, Tom Nute** and **Al Stokes** have retired to pasture, or whatever. And heading in the same direction after more than 30 years with the city manufacturer now known as Labatts is **Carl Pedersen**, who has 10 months left. Good luck to all of them . . . and a big hello to **Harry Dodds**, who was active with the Victoria Kennel Club when I joined The Daily Colonist's staff in 1944, and who, unbelievably, it seems, was older then than I am and who, unbelievably, it seems, was older then than I am now . . .

★ ★ ★

MONTREAL EXPOS are truly a .500 club even though their won-lost record is a bit below that figure. After 98 games this year, the Expos had a team batting average of .253 and had scored 407 runs on 824 hits to give opposing pitchers a combined 3.68 earned-run average in games against the Expos. As for opponents, they had a combined batting average of .254 and had scored 405 runs while making 823 hits against Montreal pitching, which also owned a 3.68 earned-run average . . . **London Boxing Club**, reasonably confident it will again be able to play in the B.C. Soccer League, hopes to have Nanaimo's **Ray Telford** in the lineup this season . . . **King Clancy** has been going to the dogs, literally. He's been making a tour of dog-racing tracks and doing a bit of research for his boss, **Harold Ballard**, who is interested in the possibility that Ontario may license dog-racing and has some ideas of adding to his sports holdings . . . **Los Angeles Dodgers** have certainly been looking good against the trailing **San Diego Padres**, scoring 93 runs while winning the first 10 games between the clubs this season . . . California-golfer **Bob Reinsch** recently had one of those days that aren't easy to forget. His misfortune started when he shot a hole-in-one in a club tournament, but for some reason he was playing alone at the time and it couldn't be recognized. Then his name was drawn for the $500 door prize at the tournament dinner that night, but the rules were that the winner had to be in attendance, and Reinsch, of course, wasn't there . . . membership dues at the Victoria Curling Club for next season have been increased to $70, and women's lib has won another victory with both sexes now paying the same . . . **Stan Shillington**, long-time statistician for the Western Lacrosse Association who spent most of his 21 years in the newspaper business as a police-court reporter for the Vancouver Sun, is now working in Victoria as public relations officer for the law reform commission. And Stan made an impressive debut here when he decided to introduce himself to scorekeeper **Leon Hall** at Memorial Arena, falling with quite a crash when the penalty-box bench tipped as he stepped on it to offer his hand . . .

Striking players plan reassessment meetings

By The Associated Press

Striking players on several National Football League clubs say they will reassess their positions this weekend in the wake of the latest breakdown in talks with league owners.

But National Football League Players' Association (NFLPA) officials say the result of the meetings willnot produce any immediate end to the player association strike.

Minnesota veteran defensive lineman Bob Lurtsema said Saturday that the Vikings and all the clubs in the league would be meeting today to decide whether to continue their 34-day-old strike.

However, Ed Garvey, executive director of the players association, denied that any nationwide vote would be forthcoming from any team meetings which might be held over the weekends.

Striking veterans on several clubs have announced they will meet today to discuss the strike situation.

Lurtsema had suggested the possibility that a nationwide vote to return to training camp might evolve from those meetings.

"We want to go into camp as a unit or stay out as a unit," said Lurtsema. "If we feel it's justified to go in, we'll go in as a unit. We're getting itchy." Lurtsema said the need for a meeting grew out of the breakdown in talks Thursday.

The breakdown in talks was also cited by several Cleveland Browns' veterans as the reason they would be meeting in Cleveland to discuss the situation.

Browns' starting quarterback Mike Phipps indicated that he had set a deadline on how long he would stay out of camp, while one of the game's biggest names, O. J. Simpson of Buffalo Bills said he thinks players would start returning if nothing happens by Tuesday.

Simpson arrived in Buffalo Friday from his California home and said he would report "when the majority of the Bills report."

"Some guys have to start thinking of their own situations," Simpson said. "The last time I was here I was 90 per cent sure no one would go into camp and no one did.

"Now, I think the chances are 50-50 and after Tuesday, they're 90 per cent."

The owners and players are scheduled to resume their talks with top federal negotiation W. J. Usery Jr. Tuesday in Washington.

Meanwhile, the veterans were not the only ones boycotting the first full weekend of pre-season games.

Attendance was way down for weekend exhibition games and gave credence to Miami Dolphin owner Joe Robbie's prediction that, "the situation is grave, grim . . . serious. Ultimately, the fans are going to turn on us."

Less than 75,000 — about 125,000 less than normal — showed up for three NFL exhibitions Friday, held in Los Angeles, Buffalo and Washington.

And on Saturday:

● Only 32,831 spectators — the first time attendance has dropped below 50,000 for a Bengals home game since the club moved into Riverfront Stadium four years ago — showed up to see Cincinnati defeat Super-Bowl-champion Miami Dolphins, 19-13. Horst Muhlmann's four field goals overshadowed a brilliant debut by unheralded rookie quarterback Ken Polke of Miami. More than 8000 tickets were returned for refunds. There was no picketing by holdout players prior to the game.

● Veterans from both teams formed picket lines before a game between St. Louis Cardinals and Chicago Bears at Champaign, Ill. A crowd of 12,877 dotted the 71,000-seat Illinois Memorial Stadium after some 3000 tickets were refunded. The Cards edged the Bears, 10-7. Ten Bears, led by player-representative Mac Percival and quarterback Bobby Douglass, were on the picket line while the Cards had six players picketing.

● Pittsburgh Steelers rolled over New Orlean Saints, 26-7, before 45,339 in New Orleans. The figure was an all-time low record for Saints; whose previous low was 57,152 in 1968 when Saints played the Boston Patriots. More than 9000 tickets were refunded.

● At Houston, where the Oilers scored a 16-7 win over New York Giants, 15,501 watched the game, which last year drew 45,775 to the Astrodome.

Colonist photos by Alex Barta

Three off an field-hockey tour

Heading for Halifax to join the Canadian national field hockey team are, from left, Ann Bover, Dianne Whittingham and Jenny John. The team begins a three-day training camp Monday and joins a national team from England for a nine-game exhibition tour of Canada, ending in Victoria on Aug. 31, when the English squad plays a B.C. all-star team at St. Michael's University School. Mrs. John, the team's captain, is a centre forward, Miss Bover is a right winger and Miss Whittingham is a left winger.

Qualifying play today in B.C. Open tennis

Competition in the 77th annual B.C. Open tennis tournament gets underway today at the Racquet Club of Victoria with a qualifying round of men's singles.

Fifth-three players will be battling for the final 16 berths in the 64-player main event which starts early Monday morning.

For the first time, the B.C. Open has been added to the Western Satellite Circuit, bringing a host of promising young professional and amateur players here, including competitors at the Western Canada Open which concludes today in Vancouver.

In the Vancouver event Saturday, Steve Docherty of Australia and Jerry Van Linge of Santa Monica, Calif., won berths in the final.

The young Aussie rode his hard service to a 3-6, 6-3, 6-4 win over highly-rated John Eagleton of South Africa while Van Linge posted a tough 7-6, 6-7, 6-4 win over Doug King of California.

Van Linge and partner Paul Sidone, a former Vancouverite living in California gained the men's doubles final by topping Tim Noonan of Dayton, Ohio and Chip Fisher of Palo Alto, Calif., a former B.C. Open singles champion, 7-6, 7-6.

They will face Eagleton and Joaquin Rascardo of Brazil, who teamed to top Dave Kanter of Kansas City and John Bryon of Phoenix, 6-4, 6-7, 6-3.

In women's play, Isobel Ortiz of Colombia will meet Robin Kahn of Los Alamitos, Calif. in the singles final.

Miss Ortiz won by default over Claire Schmoyer of California, who had to withdraw after suffering a twisted knee on Friday.

Miss Kahn defeated Sally Moore of Los Angeles, 6-3, 6-2.

The men are competing for cash prizes totalling $16,800 for the tour and the two top points-getters after the seven tourneys win berths in the main draw at the U.S. Open in Forest Hills, N.Y.

The women are competing here for $400 prize money in the singles and $150 in the doubles, donated by Victoria BMW dealers Georgia Pacific Motors, co-sponsors of the B.C. Open with Wilson Sporting Goods.

Extra seating is being provided at the Racquet Club and tickets cost $3 all day for Friday's semi-finals and $4 for Saturday's finals.

Intrepid outruns two rival yachts

NEWPORT, R.I. (AP) — Intrepid defeated Courageous and Valiant Saturday in a race involving three of the American 12-metre yachts in the running to defend the America's Cup next month.

Intrepid, leading all the way in blustery 20-30 mile-an-hour southwest winds, finished the 20-mile course 18 seconds ahead of Courgaeous. Valiant finished 2:57 behind the winner.

The race did not count as part of the selection trials for the American 12-metre yachts. They will resume match racing Aug. 15 and will be joined by a fourth yacht, Mariner, which has been rebuilt after a poor showing in the June races off Newport.

Southern Cross, the Australian contender for the America's Cup, sailed about a quarter-mile away from the three American boats as they went around the course Saturday. The gold-colored Australian boat appeared to be holding her own with the Americans on all points of sail.

The French had hoped to sail their America's Cup contender, France, for the first time off Newport Saturday. But Bruno Bich, who has charge of the French operation in Newport, decided against sending the French sloop out because of the high winds.

Bich said France will go for her first sail this morning.

Bich is the son of Baron Marcel Bich, head of the French syndicate making its second challenge for the America's Cup.

Patty rates goalkeeper 'find' of Alberta camp

WETASKIWIN, Alta. — Goalkeeper Jerry Simpson, rated the "find" of the Victoria Cougar rookie training camp, may be good enough to start for the Western Canada Hockey League club in the upcoming season

That's the opinion of coach and general manager Patty Ginnell, who was very impressed with the 17-year-old Saskatoon product at a week-long training program for prairie prospects.

Simpson, a midget all-star last season, is a chunky five-foot, nine-inch 165-pounder with fine reflexes, Ginnell said Saturday while preparing for the final inter-squad game.

"He's got good moves," Ginnell added, "and I'd say he'll really push the two hold-overs for the starting spot."

Saanich-product Danny Rogers, who spent most of last season with Nanaimo Clippers of the B.C. Junior Hockey League, and Cougar-backup Glen Anweiler are the other prime contenders for the position vacated by Jim Foubister.

Ginnell and scouts Gerry Clackson of Saskatoon and John Vogel of Calgary selected 10 players from the Wetaskiwin camp to attend the club's training camp at Memorial Arena, starting Sept. 16.

Besides Simpson, the list includes centres Greg Miazma, 19, Bob Hilkiwich, 17, and Mike Bashinsky, 16; right-winger Don Cairns, 19; left-wingers Irv Bowles, 19, and Dale Beckman, 17, and defencemen Pat Mallough, 17, Dan Roulston, 18, and Leroy Heck, only 15.

Miazma, Hilkiwich, Mallough and Beckman are from Saskatoon; Cairns and Bowles were linemates with the Tier Two Calgary Canucks last season; Roulston was with Yorkton of the Saskatchewan Junior Hockey League; Bashinsky played in the Calgary midget league while Heck is a Wetaskiwin product.

Four sisters head swim team

Four sisters form part of the 15-member Victoria contingent which will compete Aug. 12-15 in the Canadian swimming championships in Ottawa.

Carolyn, Cathy, Kim and Karen Rushcall form one-third of the Victoria Olympians who qualified for the national meet. Judy Thompson, Marg Meyers, Susan Shpiruk, Ken McDonald, Greg Stone, Rob Grundison, Bill Mollard and Paul Jeune complete the Vic Os squad.

Elizabeth McDonald, Alison Noble and Judy Newman of the Victoria Flying "Y" are the other Victoria athletes heading east.

Two Victorians picked

Two Victoria players have been named to Canadian national volleyball teams.

Karen Egger has been selected to the women's team, based in Vancouver and Greg Russell has been picked to the men's team, headquartered in Montreal.

Holiday sports

Today

TENNIS

8:30 a.m. — Start of qualifying play, 77th British Columbia Open championships, Victoria Racquet Club.

SOCCER

9 a.m. — Continuation of third annual All-Native competition, University of Victoria grounds.

EQUESTRIAN

9:30 a.m. — Start of stadium-jumping competition, final day of B.C. horse trials, Broadmead Equestrian Centre, Central Saanich.

ARCHERY

10 a.m. — Victoria Bowmen's invitational meet, Wilfert Road Range, Colwood.

SOFTBALL

Noon — Stuffy McGinnis Men's League game, Mike's Sport Shop vs. Century Inn, Central Park.

1:00 — Greater Victoria Emergency Services slow-pitch tournament, another game at 3:00 if necessary, View Royal Park.

3:00 — Stuffy McGinnis Men's League sudden-death game for first place if necessary, Century Inn vs. Seaboard Construction, Central Park.

MOTOR SPORT

1 p.m. — Start of final day's competition, two-day Victoria Grand Prix sponsored by Victoria Motor Sports Club, Western Speedway.

CRICKET

1:30 p.m. — Exhibition match, Edmonton Reps vs. Oak Bay of Victoria and District Association, Beacon Hill Park.

FOOTBALL

2 p.m. — B.C. Junior Big Four League exhibition game, Renfrew Spartans vs. Victoria Dolphins, Royal Athletic Park.

BASEBALL

2 p.m. — Continuation of B.C. Little League championship, Coquitlam vs. Dawson Creek, Lambrick Park.

Monday

TENNIS

8:30 a.m. — Start of 77th British Columbia Open championships, Victoria Racquet Club.

TRACK AND FIELD

Noon — Continuation of third annual All-Native competition, Centennial Stadium.

MOTOR SPORT

1 p.m. — Start of second day's program, four-race British Columbia super-stock championship series, racing at 2:00, Western Speedway.

BASEBALL

2 p.m. — Continuation of B.C. Little League championship, Esquimalt-Victoria West vs. Duncan, Lambrick Park.

6:30 p.m. — Continuation of B.C. Little League championship, start of losers' bracket competition, Lambrick Park.

Tuesday

TENNIS

8:30 a.m. — Continuation of 77th British Columbia Open championships, Victoria Racquet Club.

BASEBALL

2 p.m. — Continuation of B.C. Little League championship, losers' bracket game, Lambrick Park.

6:30 — Continuation of B.C. Little League championship, winners' bracket final, Lambrick Park.

SOFTBALL

6:30 p.m. — Opening games of best-of-three Commercial Men's League semi-final series, Ingraham Hotel vs. James Bay Athletic Association and Pitt and Holt Plumbing vs. Speedway Motors, Macdonald Park.

SELLING YOUR CAR

?

WHY GO THROUGH THE AGGRAVATION OF SELLING IT YOURSELF

WE PAY CASH For Your CAR

All Makes and Models

TOP PREMIUM PRICES PAID

FOR

- SPORTS CARS
- CORVETTES
- CONVERTIBLES
- 4-SPEEDS
- IMPORT CARS
- COMPACT CARS
- MOTOR HOMES
- TRUCKS
- MOTORCYCLES

We Trade Up or Down and We Pay Off Liens

DePape

760 JOHNSON

Rear of Shell Station

384-8035

DEPAPE MOTORS LTD.

Dealer Licence D-3487

3rd ALL NATIVE

B.C. INDIAN OLYMPIAD

August 2nd-August 11th

TUESDAY, AUG. 6th, 9:00 a.m., Softball at Bullen Park (Juvenile and Junior Boys and Girls)

WEDNESDAY, AUG. 7th, 9:00 a.m.-12:00 noon, Continuation of Juvenile and Junior Softball

12:00 noon, Senior Women's Softball, Bullen Park.

THURSDAY, AUG. 8th, 9:00 a.m.-12:00 noon, Continuation of Sr. Women's Softball

FRIDAY, AUG. 9th, 9:00 a.m.-12:00 noon, Sr. Women's Softball Finals.

1:00 p.m., Senior Men's Softball, Topaz Park

SATURDAY, AUG. 10th, 9:00 a.m., Continuation of Sr. Men's Softball, Topaz Park.

SUNDAY, AUG. 11th, 9:00 a.m., Sr. Men's Softball Finals, Topaz Park;

10:00 a.m., Senior Lacrosse, Memorial Arena;

TEAMS: North Shore, Nanaimo, Duncan, Port Alberni

ADMISSION: Children 50c; Adults $1.00

Encourage Your Indian Brothers

ATTEND THE OLYMPIAD GAMES

ANGLERS ANCHORAGE MARINA

Brentwood Bay

Under New Management

NEW FIBREGLASS BOAT RENTALS

Fishing Tackle for Sale or Rent

PHONE TODAY FOR RES.

652-3531

NOW CLEARING 1974

REINELLS

Next to the Red Lion Inn

WORLD of PLEASURE

AUSTIN MARINA

1800 c.c., Two Door

ONLY $3045

PLIMLEY British Car Centre

1010 YATES Established 1893 382-9121

Dealer Licence D5852

— Ellis Shipman photo

DOUBLE WINNER in the Vancouver Island Lawn Bowling association holiday tournament was Chuck Davies shown about to deliver a bowl during action in the pairs event. Davies, who also won the 'A' singles, and Tom McKeachie, the 'B' singles winner, combined to defeat John Green Jr. (at left) and John Green Sr.

Napoles flattens challenger to retain welterweight title

MEXICO CITY, Mexico (AP) — Mexico's Jose Napoles stopped challenger Hedgemon Lewis with a flurry of punches late in the ninth round to retain his world welterweight boxing championship.

Napoles, the aggressor throughout the bout, stunned the Detroit-born Lewis with a left hook midway through the ninth round and then backed the 28-year-old challenger into the ropes.

Landing lefts and rights at will, Napoles staggered Lewis until Mexican referee Ramon Berumen stopped the bout at 2:40 of the round.

The World Boxing Council ordered the title defence by Napoles against Lewis and threatened to strip him of his crown if he failed to do so.

Napoles fought only one other fight this year and it was not a title defence.

He lost a bid to take the middleweight title from Argentina's Carlos Monzon in Paris, failing to answer the bell for the seventh round.

It was Napoles' 70th victory against just five losses and was his 49th knockout. Lewis, whose nine-fight winning streak was ended, has lost only five times in 56 pro bouts.

Naples weighed in at 145 pounds while Lewis scaled 141.

Napoles, who was born in Cuba, first won the welterweight crown on April 18, 1969, stopping Curtis Cokes in 13 rounds. He lost it to Bilty Backus on Dec. 3, 1970, on a fourth-round knockout but regained it six months later, stopping Backus in four rounds.

Since then he has made seven successful defences, the last prior to Saturday coming Sept. 22, 1973, when he won a 15-round decision over Clyde Gray of Toronto.

Napoles, 34, was fighting Lewis for the second time. The Mexican won a 15-round decision in their first meeting Dec. 14, 1971, in Los Angeles.

Napoles held a slight edge over the early rounds, counter punching while Lewis was content to jab and move away. The fighters felt each other out over the first five rounds, a tactic which drew whistles of annoyance from the Mexican crowd of about 16,000.

Lewis finally succeeded in backing Napoles against the ropes in the seventh round but the champion escaped and stunned the challenger with a left jab to the mid-section and a sharp left hook to the jaw.

In the ninth, the 28-year-old Lewis was all but helpless. With the pro-Napoles crowd roaring its approval, the Mexican backed Lewis against the ropes and fired lefts and rights as the American tried vainly to cover up.

Berumen stopped the bout with just 20 seconds left in the round, helping the staggering Lewis back to his corner, as the crowd erupted in cheers of victory.

MacDougall starts fast for new soccer club

LONDON (AP) — Ted MacDougall headed two goals for Norwich City Saturday as English soccer got off to a pre-season warm-up.

MacDougall, who changed clubs three times in 15 months for transfer fees totalling more than 400,000 pounds ($960,000) helped Norwich to a 2-1 win over Peterborough in the Texaco Cup.

The tournament, confined to 16 teams, is a prelude to the English season proper which begins in two weeks.

Middlesbrough and Carlisle, both promoted to the First Division of the English League this season, clashed at Middlesbrough and Carlisle won, 1-0. Dennis Martin scored the only goal in the 50th minute although the home team did nearly all the attacking.

Oldham, newly promoted to the Second Division, slammed first-division Sheffield United, 4-0. Ronnie Blair scored two of the goals.

Fighting broke out among fans at Luton, where the home team — also promoted to the First Division this season — tied, 1-1, with Southampton. Two youths were treated for injuries and police ejected six more.

The two old rivals of Scottish soccer, Glasgow Celtic and Glasgow Rangers, started another season with a 2-2 draw in the Dryborough Cup final at Glasgow's Hampden Park.

A crowd of 57,000 saw an evenly contested game which went into 30 minutes of extra time with the teams tied 1-1.

Celtic, Scottish League champions for the last nine years, went into the lead with a goal by Willie Murray in the 20th minute. Johnny Scott levelled the scores for Rangers in the 38th minute.

Peter Wilson sent Celtic ahead again early in the extra time period. Derek Parlane saved the day for the Rangers with four minutes to go.

The Scottish season begins in earnest with the first game of the League Cup next Saturday.

ENGLAND
Texaco Cup
First Round

Blackpool 1, Manchester City 1.
Luton Town 1, Southampton 1.
Middlesborough 0, Carlisle United 1.
Norwich City 2, Peterborough 1.
Oldham Athletic 4, Sheffield United 0.
Sunderland 2, Newcastle United 1.
West Bromwich Albion 0, Birmingham City 0.
West Ham United 1, Orient 0.

SCOTLAND
Drybrough Cup
Final

Celtic 2, Rangers 2. Celtic wins 4-2 on penalties.

VOLVO
Award Winning Service
at
McCALLUM MOTORS
1101 Yates St. D6822 382-6122

Battling Craig tops in Burnaby Handicap

VANCOUVER (CP) — Battling Craig made a move from next-to-last in the backstretch Saturday, then held off Ariel Prince to win the seventh annual Burnaby Handicap, worth $8,500.

The chestnut colt, with Paul LeBlanc aboard, went around rivals from fifth spot in the 1 1-16 mile test as the horses neared the end of the backstretch. Ariel Prince, ridden by Tommy Wolski, made its move at the same time.

Ariel Prince gained a slight lead at the head of the stretch, but couldn't hold on against Battling Craig, who went by and then held off its rival to win by a nose.

The time was a relatively slow 1:45.4-5.

FIRST RACE — $1,750 claiming, three-year-olds and up, six and a half furlongs.
Charcelle (Frazier) $3.50 $3.80 $3.00
Irish Malt (Smith) 10.60 11.60 6.90
Maiuka (Travers) 6.90
Also ran: La Belle Rouge, Janmarie, Scarlett Sky, Highland Belle, La Belle Virgo, Marishkas Gal, Little Magog. Time 1:20 3-5. Quinella paid $10.60.
Dead heat for first.

SECOND RACE — $2,150 claiming, three-year-olds, six and a half furlongs.
Mr. Tom Thumb (LeBlanc) $19.40 $8.40 $5.20
B. Laurel (Walker) 5.60 3.90
Tear And A Smile (Frazier) 3.80
Also ran: Midnorning, Macs Maybe, Rania, Hustling Prince, Colonel Raine, Rough Draft, Trey of Diamonds. Time 1:20 1-5.

THIRD RACE — $1,750 claiming, three-year-olds and up, six and a half furlongs.
Winning Emporer (Frazier) $ 3.20 $2.90 $2.50
Pals Way (Carter) 3.90 2.80
Great Guns Rose (Travers) 4.50
Also ran: Four Partners, For Money, Leigh Erin, Twenty One Stars. Time 1:18 2-5.

FOURTH RACE — $1,850 claiming, three-year-olds and up, one and one-eighth mile.
Whistlin' Wise (Travers) $16.10 $8.50 $6.70
Sundown Prince (Smith) 13.20 7.10
Big and Good (J. Arnold) 4.10
Also ran: Rimram, Conak, Austin Tayshush, Horrify, Beau Bunnie, Bold Bruce, Alder Chant. Time 1:54 4-5. Exactor paid $219.60.

FIFTH RACE — $2,500 claiming, three-year-olds and up, six and a half furlongs.
The Pipe King (J. Arnold) $17.70 $8.20 $6.00
Faithful Joyce (Walker) 11.50 7.00
Open Stock (R. Arnold) 9.50
Also ran: Choice Lad, Prince Richard, Dr. G. G. Mac, Double Circle, Tophen, Patricks Pal, Fullixo. Time 1:19 3-5.

SIXTH RACE — $2,700 claiming, three-year-olds and up, six and a half furlongs.
Gemini Ray (Walker) $22.10 $9.20 $4.70
Jim Gatus (Chabara) 6.60 4.30
Banners Brooke (Travers) 4.90
Also ran: Young Hopeful, Sails and Sunset, The Seeker, Frantic Foogy, Cotton P. Time 1:18 2-5. Exactor paid $117.70.

SEVENTH RACE — $3,150 claiming, three-year-olds and up, one and one-sixteenth mile.
a—Dual Personality (R. Arnold) $ 8.70 $4.30 $6.60
a—Avons Gus (Chabara) 8.70 4.30 6.50
Als Patient (Wall) 3.70
Also ran: Defiant Dude, Why Beeb, Lord Beeb, Rishalee, Deception Pass, Craigdell, Balterina Belle. Time 1:47.
a—Entry.

EIGHTH RACE — $2,800 claiming, three-year-olds, one and one-sixteenth mile.
Poonaward (Olguin) $ 6.80 $4.00 $3.60
Ellies Boy (LeBlanc) 4.20 3.70
Direct Control (Cuthbertson) 4.70
Also ran: Swing Me Willie, Sammy Spats, Gypsy Jewel, Chief Exporter, Diddem Dan, Monkeylea, French Cove. Time 1:47 1-5.

NINTH RACE — $8,500 handicap, three-year-olds, one and one-sixteenth mile.
Battling Craig (LeBlanc) $ 7.50 $4.10 $2.70
Ariel Prince (Wolski) 9.30 3.40
Spirit Maan (Cuthbertson) 2.70
Also ran: Trustwood, Matabhai, Monday Nite. Time 1:45 4-5.

TENTH RACE — $1,850 claiming, three-year-olds and up, one and one-eighth mile.
Copper Mountain (Colangelo) $19.20 $7.40 $7.60
Delta Jay (Chabara) 7.00 4.20
Trouble Shooter (Olguin) 10.50
Also ran: Shari R, Scarlet Fox, Admiral Prince, Crystal Comet, Prince Craig, Zorba, Rueben Sandwich. Time 1:55. Quinella paid $41.50.
Attendance 9425. Mutuel Haandle $735,207.

Entries

FIRST RACE — $1,750 claiming, for three and four-year-olds, six one half furlongs:
Accalmie Quest (Chabara) 115
Onward Go (Brownell) 112
Near Cross (Gilbert) 114
Willow Waltz (Travers) 105
Handsome Pirate (J. Arnold) 119
Connie's Lass (no rider) 102
Jumpin Grandma (Olguin) 111
Joe Kirk (Frazier) 112
No Detail (D'Amours) 117
Swift N Easy (Walker) 111
Also Eligible:
Charmers Syn (Travers) 110
Treble Treasure (Costa) 107
Man A Sault (Walker) 114
Snow Patch (Wolski) 107

SECOND RACE — $2,050 claiming, for two-year-olds, six furlongs:
Hozalea (J. Arnold) 115
Lincoln Lea (Colangelo) 115
Duke Road (Olguin) 115
Khafare (no rider) 115
Tompion T (Wolski) 115
Scorpio Rising (Salas) 120
Celoma (no rider) 115
Jacks Crystal Ball (Chabara) 115
The Ayrian (Gibson) 115
Also eligible:
Man Power (R. Arnold) 115
Apache Boy (Dailey) 120
Comic Tom (Gilbert) 115
Magic Magog (Estapper) 115

THIRD RACE — $1,850, claiming, for three-year-olds, one and one-sixteenth miles:
Bugem (Colangelo) 118
Intentress (Chabara) 118
Potent Punch (Walker) 113
Judaway (D'Amours) 113
Dazzling Dixie (Gibson) 118
Shadow County (Costa) 113
Echosea (J. Arnold) 118
Javabala (Salas) 118
Chris Elaine (no rider) 113
La Rosita (Frazier) 118
Also eligible:
Love You All (Combs) 118
Why So Secret (Costa) 113
Crystal Pool (Carter) 113
Ediths Pride (Travers) 113

FOURTH RACE — $2,700, claiming, for Canadian-bred three-year-olds, six and one-half furlongs:
Madeokeha (Frazier) 115
Ballyraine (Olguin) 115
Shot O'Glory (Chabara) 115
Royal Galaxy (Arnett) 115
Watered Spirits (Carter) 110
Fleet Haidie (Travers) 110
Rockabar (Salas) 120
Leferge (J. Arnold) 115
Alder Lea (Dailey) 115
Brushy Bottom (R. Arnold) 120
Also eligible:
Sefton's Oro (Cuthbertson) 120
El Herb (Cuthbertson) 120

FIFTH RACE — $3,400 claiming, for three-year-olds and up, one and one-sixteenth miles:
Charles Capri (Frazier) 117
Bull Elk (Wall) 115
Solar Drive (Cuthbertson) 115
Kippynite (Dailey) 118
Just a Litle Guy (Tavers) 112
Friskeys Charm (D'Amours) 110
Victory Court (J. Arnold) 115
Hard to Beat (Carter) 110

SIXTH RACE — $2,950 claiming, for three-year-olds and up, six one half furlongs:
Proud Admiral (no rider) 118
Cockle Barry (Carter) 117
Morning Sory (no rider) 110
Jahanger (Gilbert) 117
a-Solar Sweep (Travers) 110
Salt Chuck (Brownell) 115
Big Ed Johnson (Frazier) 117
He's a Tuffy (R. Arnold) 117
Mi denhall (no rider) 110
Flashy Form (Salas) 115
Also eligible:
Good Power (Salas) 120
a-Ship Ashore (Travers) 113
a-Entry.

SEVENTH RACE — $4,450 claiming, for three-year-olds and up, six and a-half furlongs:
Mr. Hardnose (Cuthbertson) 118
a-Tolaquillo (Carter) 112
a-Antrim Lad (Carter) 115
Hallman (Salas) 117
Lucky Look (Frazier) 115
Man The Lights (Gilbert) 115
Flyint Pennant (J. Arnold) 112
a-Graydon entry

EIGHTH RACE — $4,200, claiming, for three-year-olds and up, one and one-sixteenth miles:
Charlescrest (Chabara) 117
Fort Nelson (Olguin) 115
Ribalier (Carter) 112
Wolf Mountain (Cuthbertson) 122
a-Honor and Glory (Wall) 115
a-Dieppe's Victory (J. Arnold) 119
Rippling Snow (Colangelo) 115
Jennie C (G. Baze) 114
Secret Sovereign (Walker) 109
Railway Charlie (Travers) 106
a—Cowan entry.

NINTH RACE — $7,500, British Columbia Day handicap, for three-year-olds and up, one and one-eighth miles:
Galester (G. Baze) 118
Donald's Secret (Frazier) 117
Hunechin Chief (Chabara) 119
Mr. Criterion (Wall) 118
Brandy Magic (Cuthbertson) 120
Xplore (Brownell) 120
Swing Music (Colangelo) 109
Winning Wonder J (Walker) 113

TENTH RACE — $2,600, claiming, for three-year-olds, one and one-sixteenth miles:
Paddy Grant (Salas) 117
Ocean Lore (D'Amours) 115
King Crimson (Johnson) 117
Mr. Bright Boy (Wall) 117
Quality Now (Olguin) 120
Dos Arriba (Wolski) 120
Darling Tenuity (Carter) 110
Nicola Captain (Cuthbertson) 117

Hosts top bowling tourney

Chuck Davies and Tom McKeachie of the Victoria club each won one individual title and shared another Saturday in the annual Vancouver Island Lawn Bowling Association's Holiday tournament.

Playing on their home Beacon Hill greens, Davies and McKeachie combined for a 17-11 triumph over John Green and John Green, Jr., of Oak Bay in the final of the pairs competition.

Davies captured the "A" singles title by downing defending-champion John Henderson of Vancouver's Stanley Park, 21-12, and McKeachie took the "B" title by trimming clubmate Fred Sallis, 21-3.

In the VIIBA novice championship involving a representative from each of the seven member clubs, Bill Van Druten of Victoria went undefeated in six matches to win the round-robin championship.

Results:

Singles

"A" final — Chuck Davies (Victoria) defeated John Henderson (Stanley Park), 21-12.
"B" final — Tom McKeachie (Victoria) defeated Fred Sallis (Victoria), 21-3.
"C" final — Frank Lee (Nanaimo) defeated Harry Brown (New Westminster), 21-10.

Pairs

Final — Chuck Davies and Tom McKeachie defeated John Green and John Green, Jr., (Oak Bay), 17-11.

Triples

Final — Jim McGregor-John Wright-Jim McGregor, Jr., (Victoria West) defeated Bill Cruickshank-Bill Bannigan-Jim Allen (Burnside), 24-9.

Fours

Final — Harry Tuck-Tom Dixon-Axel Nord-Harold Brodrick (Nanaimo) defeated John Henderson-Bert Bostock-Basil Ralston-John Hou (Stanley Park), 21-11.

Bardsley in finals

WINNIPEG (CP) — Vancouver's Tony Bardsley and Montreal's Pierre LaMarsh will meet today in the men's singles final of the Canadian closed tennis championships.

Bardsley defeated Dale Power of Toronto, 6-1, 6-4, and LaMarsh completely outplayed young Rejean Genois of Quebec City, 7-5, 6-3, Saturday in the semi-finals.

On the women's side, top-seeded Andree Martin of Montreal outvolleyed Toronto's Barb Brankovska, 5-7, 6-2, 6-0, to win the right to meet Susan Stone in today's final.

Miss Stone wore out Vicki Berner, 6-4, 7-5, in an all-Vancouver battle.

Century-old weapon finds mark

SOUTH MARCH, Ont. (CP) — Wilf Black of Ottawa used a 100-year-old rifle Saturday to capture the Snider match at the opening of the Dominion of Canada Rifle Association (DCRA) annual meet at Connaught Ranges near Ottawa.

A RCMP member, Black also finished second in the muzzle-loader match. Vern Pedersen of Ottawa finished first and 78-year-old John Skuse, also of Ottawa, finished second.

The matches were only open to DCRA members.

More than 450 competitors from five countries are taking part in this year's event that begins in earnest today with service-rifle shooting.

Countries participating include England, Australia, the U.S., Zambia and Canada.

The event ends next Saturday.

Jenny cracks own record

MISSION VIEJO, Calif. (AP) — Jenny Turrall, 14, of Australia surpassed her own world mark in the 1500-metre freestyle with a time of 16 minutes, 39.28 seconds in the Los Angeles Invitational swimming meet Saturday night as she lowered the record for the fourth time in the last year.

Polish girls top Canada

YAMBOL, Bulgaria (CP) — Poland scored a 67-44 win over Canada in the opening game of a world invitational women's basketball tournament.

Bev Barnes of Vancouver, with 12 points, and Liz Silcott of Montreal, with 10, were high scorers for Canada. Barbara Rogovska has 18 points for Poland.

Canada played without Pat Tatham of Waterloo, Ont., who was sidelined with an injury.

NOTICE TO WATER USERS

This is to inform all residents of North Saanich supplied with water from the DEEP COVE WATERWORKS DISTRICT, that our consumption now far exceeds our allotted supply. Our source of water cannot maintain our present flow and for that reason the use of water for ANY OUTSIDE USE IS BANNED until further notice.

Board of Trustees,
Deep Cove Waterworks District

The Original Knight
SOLUNAR TABLES
When To Fish Or Hunt

According to the Solunar Tables calculated for this area, the best times for hunting and fishing for the next 10 days will be as follows (Times shown are Pacific Daylight Times):

Minor A.M.	Major A.M.	Minor P.M.	Major P.M.
TODAY			
6:10	12:20	6:35	12:45
TOMORROW			
6:55	1:10	7:25	1:35
TUESDAY			
7:50	1:55	8:05	2:20
WEDNESDAY			
8:35	2:10	8:50	3:05
THURSDAY			
9:20	3:30	9:40	3:50
FRIDAY			
10:05	4:15	10:25	4:40
SATURDAY			
10:55	5:10	11:20	5:35
SUNDAY			
11:50	6:05		6:30
MONDAY			
12:15	6:55	12:45	7:25
TUESDAY			
1:05	7:50	1:40	8:15

Major periods, lasting 1½ to 2 hours, dark type.
Minor periods, shorter in duration, light type.

Do-it Yourself TIPS

HOW TO PAINT GUTTERS: Wire-brush and paint galvanized gutters every three to five years, but don't paint new metal until it's been weathered! Scrape off the rust and apply a rust sealing primer. Paint on a dry day above 40 degrees but not in the hot sun. Copper and aluminum do not need painting, but to prevent stains on white siding, copper should be varnished or painted. Coat the inside of wood gutters with asphaltum paint.

IRLY INDEPENDENT RETAIL LUMBER YARDS
VICTORIA BUILDING SUPPLIES LTD.
2000 Government
382-7261

VI COACH LINES
710 DOUGLAS STREET, VICTORIA, 385-4411
MONDAY, AUGUST 5
and every Saturday & Holiday, leave 9 a.m., return 9:15 p.m.
VANCOUVER HORSE RACES
ONLY 8.50 each including complimentary
Grandstand Coupon and the chance to win a
FREE TRIP TO RENO
FOR FURTHER INFORMATION PHONE 385-4411
Tickets must be picked up before 5 p.m. Sunday
VANCOUVER ISLAND COACH LINES LTD.

THE SAME OLD WAY
DAY AFTER DAY AFTER DAY

Recent adverse publicity about Used Car sales has been in the news lately.

So we at Malibu Motors would like to take this opportunity to let you know what our policy is for doing business, and something about ourselves.

1. We have been in the Used Car retail trade at the same location for 13 years.
2. We specialize in low cost older cars, usually 1970 and older.
3. We may not always have the lowest prices in town but we are consistently lower than most.
4. We invite price comparison with any other used car lot.
5. We encourage you to take the car of your choice to your mechanic for appraisal before you buy it.
6. We assist you in getting proper low interest financing at Banks, Credit Unions, or Finance Companies.
7. We do not operate our own finance Company.
8. We invite you to check with the Better Business Bureau about our business.
9. We promise a fair and honest deal every time! You have our word on it!
10. We invite you to come on down and look over our ever changing supply of used cars.
11. Our location is on the corner of Johnson and Quadra streets.
12. Our telephone number is: 385-3221.

HOPE TO SEE YOU SOON!!!

BUD MESHER & ERIC JONES

NOBODY KNOWS TRANSMISSIONS LIKE AAMCO

Herb Thompson
FREE
Road Test
Phone 385-7748

AAMCO TRANSMISSIONS
World's Largest Transmission Specialists
Written Guarantee Honored by Over 600 Dealers
FREE
19 Point Multi-check

George McGurk
FREE
Towing if Needed
450 Burnside Rd.

From our place 48-hr. installation service to your place
on Douglas opposite Woodwards
mandel floor coverings
382-8276
open 10 a.m. - 9 p.m. every day (including Sundays)

Norman equals record but can't catch Cox

WINNIPEG (CP) — Bob Cox of Richmond, the 1969 Canadian Professional Golf Association champion, shot a four-under-par 68 Saturday to grab the second-round lead in the Manitoba Open golf championship.

Cox takes a one-shot margin into the final 18 holes today over three golfers: Moe Norman of Gilford, Ont., Bob Panasiuk of Windsor, and Dave Barr of Kelowna.

Norman, the 43-year-old veteran, tore apart the 6473-yard St. Charles Country Club course, knocking in nine birdies enroute to a course-record-tying seven-under-par 65. Panasiuk had a 68 Saturday while Barr needed a 50-foot chip-in to save par on the final hole for a 71.

Don Graham of Medicine Hat, and Bill Thompson of Barrie, Ont., both shot 71s for 36-hole totals of 141, two shots back of the leader.

First-round leader Jim Doyle, a Winnipeg amateur, was in and out of the trees all day as he struggled to a three-over-par 75 and a two round total of 142.

Don Allman of Brantford had a hole-in-one on the par-3, 135-yard sixth hole but finished with a 74 for a 146 total.

And Rick Sprouse of Falbrook, Calif. scored back-to-back eagle threes on the 13th and 14th holes, both par fives stretching more than 500 yards. He settled, however, for a 72 and a two-day score of 148, one shot under the cut-off.

Despite his solid score, Cox said he had a lot of trouble on the course "hitting it all over the place."

"Fortunately, I was hitting it wide on holes where I had room to. My putting made up for most of it although those greens were tough because they were so beaten up."

Norman was five under par on the front nine but missed two other good birdie opportunities when he rimmed the cup with his putt on eight and missed an 18-inch putt on nine.

The three-time Manitoba Open champion was nine-under-par after 15 holes, but had bogeys on the 16th and 17th.

Defending-champion Gar Hamilton of Weston, Ont., vaulted back into contention with a four-under-par 68 for a 142 total, the same as four others, including Dan Halldorson of Brandon.

Halldorson, who had a 75 Friday, came back with a 67 despite a bogey on the final hole.

The 157-man field was reduced to 61 — the cutoff score was 149 — with today's winner taking home $2,900 plus an exception into next year's Canadian Open.

Leaders and B.C. scores:

Bob Cox	71-68—139
Moe Norman	75-65—140
Bob Panasiuk	72-68—140
Dave Barr	69-71—140
Don Graham	70-71—141
Bill Thompson	70-71—141
Jim Barker	69-72—141
Dan Halldorson	75-67—142
Gar Hamilton	74-68—142
a-Jim Doyle	67-75—142
a-Steve Bannatyne	73-69—142
Ed Byman	72-70—142
Bill Tape	71-71—142
a-Barry Chipka	76-67—143
John Kindred	74-69—143
Steve Dallas	70-73—143
Jim McLean	70-73—143
Wilf Homenuik	73-71—144
Roy Sonerson	75-69—144
Al Patterson	72-72—144

a-denotes amateur.

OTHER B.C. SCORES

John Morgan, Victoria	74-71—145
Doug Robb, Chilliwack	73-72—145
Jason Paukkunen, L. Errock	72-74—146
Barry McPhee, Kamloops	77-70—147
Fred Cotton, Vancouver	71-76—147
Mark Ludeman, Burnaby	70-78—148
Finn Sorensen, White Rock	74-75—149
Tom Whittle, Vancouver	76-74—150
Wendyl Arnold, Vancouver	76-76—152
Norm Reid, Vancouver	80-73—153
Gary Saucer, Kamloops	74-79—153
[illegible] Smith, Kamloops	78-76—154
Terry Wiens, Richmond	75-80—155

Hill keeps slim lead despite balky putter

SUTTON, Mass. (AP) — Dave Hill, obviously angry at a balky putter, could do no better than a par-71 but retained a two-stroke lead Saturday through three rounds of the $200,000 Pleasant Valley golf tournament.

"I putted like an absolute dog today," the outspoken Hill said. He had a three-round total 205, eight-under-par on the hilly, wind-swept, 7119-yard Pleasant Valley course.

Jim Wickers moved up with a 68, matching the best round of the day, and tied scrambling Tom Weiskopf at 207.

Weiskopf had to one-putt six times — including par-saving efforts of 15, eight and 30 feet — in his round of 71.

Jerry Heard, hurt by a double bogey on the 17th hole was tied at 209 with Mexican Victor Regaldo. Regaldo had a 69 and Heard a 71.

Lee Elder, the runner-up in this event each of the past two years, and Dale Douglass were the only others under par after 54 holes. Elder had 71-211 and Douglass 72-212.

Ben Kern of London, Ont., who qualified for the final 36 holes by shooting a 69 Friday slipped to a 72 Saturday for a 218 total.

Defending-champion Lanny Wadkins blew to a 76 and was out of contention at 217.

Many of the game's top stars, including Jack Nicklaus, Lee Trevino, Gary Player and Johnny Miller, are skipping the tournament, preparing themselves for this week's PGA national championship.

Dave Hill	69-65-71—205
Jim Welchers	72-67-68—207
Tom Weiskopf	71-65-71—207
Vic Regalado	68-72-69—209
Jerry Heard	68-70-72—210
Lee Elder	70-70-71—211
Dale Douglass	71-69-72—212
J. C. Snead	68-71-74—213
Ken Still	71-70-72—213
Larry Hinson	70-72-71—213
Bobby Cole	74-69-70—213
Don Iverson	72-70-72—214
Gibby Gilbert	74-68-72—214
Bobby Nichols	74-70-70—214
Gene Littler	75-68-72—215
Bob Charles	71-72-72—215
Dwight Nevil	73-71-71—215
Dan Sikes	73-70-72—215
George Archer	74-71-70—215
Mike Wynn	74-73-68—215

Foyt cracks closed-course record

TALLADEGA, Ala. (AP) — A. J. Foyt set a world closed-course speed record of 217.854 miles an hour on the 2.66-mile Alabama International Motor Speedway Saturday.

Foyt, driving the same Gilmore-Coyote Ford he drove at the Indianapolis 500 earlier this year, shattered the 214.158-m.p.h. mark set in May, 1973, by Mario Andretti on the second lap with a 217.315, then bettered the mark in his third attempt with 217.854.

Foyt, a three-time winner at Indianapolis, started early in the morning on the cloudy, overcast day.

The Talladega track, with its 33-degree banked turns, is the site of the stock-car speed record, 201.104 m.p.h., set in 1970 by Bobby Isaac in a Dodge.

The record runs opened a week of events leading up to next Sunday's $150,000 Talladega 500 chase for stock cars.

Sandra jumps into lead

HORSHAM, Pa. (AP) — Sandra Haynie, former United States Open champion, shot an eagle three on the 16th hole and finished at six-under-par to take the 36-hole lead Saturday in the $40,000 George Washington ladies' golf tournament.

Veteran Sandra Spuzich was one stroke behind the leader with a 71-70—141 at the end of the second day of the three-day tournament.

She was followed by Karolyn Kertzman, a relative newcomer to the tour, two strokes back with a 73-70—143.

The first day's leaders faltered on the 54-hole course, which was wet from heavy rainfall Friday night.

Joyce Kazmierski went into the clubhouse with a 68-77—145; Louise Bruce, a Canadian citizen now living in San Diego, a 68-79—147; and Jerilyn Britz, a 68-80—148.

Miss Haynie, a 15-year tour veteran, gained her stroke lead when she eagled the 16th. Her only over-par hole was the next hole when she hit into a trap.

Sandra Post of Oakville, Ont., put a 77 together with Friday's 73 for a 150 total.

Century in 83 minutes

LONDON (Reuter) — Gary Sobers, the former West Indies test captain, scored the fastest century of the English first-class cricket Season when he slammed an 83-minute hundred for Nottinghamshire in its championship match with Derbyshire Saturday.

Sobers, now 38 and nearing the end of his great career, spreadeagled the fielders with 20 fours in his century and went on to reach 130.

Another overseas player in brilliant batting form was New Zealand opener Glenn Turner, whose 181 against Gloucestershire included 28 boundaries and one six. His compatriot John Parker scored a brisk 61.

Roy Virgin's 106 for Northamptonshire against Essex was his fourth century of the season, and Middlesex opener Mike Smith enhanced his claims for a place in the England squad to tour Australia this year by scoring an unbeaten 170 against Kent.

HAWAII

Make your reservations today for Sun Tours to Hawaii

WEEKLY FLIGHTS

BLANEY'S TRAVEL SERVICE LTD.

920 Douglas Street 382-7254
1503 Wilmot Place 598-4531

COACH LINES

RENO

Weekly escorted fun tours commencing September 1st. 7 days and 6 nights . . . all the glitter and excitement of Reno plus side trips to Virginia City, Carson City and Lake Tahoe for only $99.50 each, twin or double.

LABOUR DAY WEEKEND
August 31 - September 3

A short "get away from it all trip" featuring the rugged beauty of Crater Lake and the Oregon Caves. $78.00 each, twin or double.

PALM SPRINGS
November 9 - 21

San Francisco, Disneyland, San Diego, Tijuana and Palm Springs. Returning home via Fresno, Eureka and Portland. Thirteen days of fascinating travel and sightseeing. $250 each twin, $245.00 each double.

Tours include accommodation, medical insurance outside of Canada, transportation in our deluxe coaches, washroom equipped, stereo equipped and with reclining seats and headways designed to offer magnificent scenery in the new territory you will be exploring. Our cheerful hostess will see to your comfort and ensure that your holiday will be one that you will long remember.

DAY TOURS

HURRICANE RIDGE—August 27, $10.00

Abbotsford Air Show—August 9, 10 and 11
$12.50 includes admission; $9.50 children under 12.

P.N.E.—August 19, 21, 24, 26, 28 and 31, September 1
$11.00 each including admission to the grounds. $9.75 each for children under 12.

For further information and reservations, please call:
VANCOUVER ISLAND COACH LINES LTD.
710 Douglas Street, Victoria, B.C.
385-4411

10% OFF ALASKA CRUISES

TOTEM TRAVEL

SPIRIT OF LONDON
Aug. 30, Sept. 7, Sept. 15, Sept. 23 — From $510*

ARCADIA
Sept. 2, Sept. 16 — $325*

All Cruises — 8 Days
*Sharing 2-Berth Cabin

Also P&O SPIRIT OF LONDON
"LIONS GATE CRUISE"
TO MEXICO
14 Days, from $785*

Leaves Vancouver Oct. 15, 1974.
Visiting California and four ports in Mexico.

FOR FURTHER INFORMATION AND RESERVATIONS CALL US NOW

MAYFAIR 386-3277 Open 'til 9 p.m. Thursday and Friday

Hillside 388-6281 Open 'til 9 p.m. Wed., Thurs., Fri.

NOW OPEN
In the DUNCAN MALL
Telephone 748-2594

"AT TOTEM MOST OF ALL IT'S THE PEOPLE"

THANKSGIVING WEEKEND CRUISE
October 12-15
"SPIRIT OF LONDON"

P&O's sleek fun ship sets sail for a delightful Thanksgiving weekend cruise around Vancouver Island Saturday, Oct. 12, at 5:00 p.m. (returns Tuesday, 7:30 p.m.)
From $165 Per Person Double Occupancy

P&O ALASKA CRUISES

Special 10% reductions from Aug. 30 to Sept. 16 sailings.
With P & O's "Spirit of London" and "Arcadia"
From $324 Per Person Double Occupancy

LIONS GATE CRUISE
October 15 - October 29
"SPIRIT OF LONDON"

14 Days from Vancouver to San Francisco, Puerto Vallarta, Manzanillo, Acapulco, Mazatlan, San Francisco. Fares include economy air return from San Francisco to Victoria.
From $785 Per Person Double Occupancy

Bayshore Travel
VICTORIA - 1622 GOVT ST 382-7103
VANCOUVER - 1500 ALBERNI ST 689-8585

CANADIAN ROCKIES
August 17 to 23

A very scenic 7-day tour of southern B.C. Includes parts of the Okanagan — Monashee Mountains — Arrow Lake — Kootenay Lake — Nelson — Fort Steele and overnight at beautiful Fairmont Hot Springs. Then 2 Nights in Banff. Home via Rogers Pass and Kamloops. A few seats left. Decide now to come.
Double $175 Twin $185

SQUAMISH
Wednesday August 28 — 8:00 a.m. $12.00

We journey to Vancouver and drive through the city. Stanley Park for short stop. Then along the upper level highway and out along the shore of beautiful Howe Sound. Squamish stop for lunch. Visit Shannon Falls on return. Home via Nanaimo.

SALT SPRING
Thursday Sept. 5th — 9:30 a.m. $9.50

Trip up island on parts of the old highway to Crofton. Short ferry trip to Vesuvius Bay. Tour the Island. Stop for lunch (ind.) at Ganges. Home via Fulford ferry.

Beautiful OREGON COAST
September 10 to 14

A beautiful trip down this coast. Miles of sandy beaches, rocky headlands — crashing surf. See Lion Caves and the Sand Dunes. Only a few seats left on this ever-popular trip.
Double $90 Twin $100

Reservations for these tours are almost complete. If you wish to have a seat don't delay. Reserve now.

B.C. TRAVEL
402-1029 Douglas St.
385-4732

CRUISES TO MEXICO - CARIBBEAN

P&O
SPIRIT OF LONDON Commences her MEXICO cruise season October 15 with a 14-day cruise from Vancouver to Mexico and terminating in San Francisco. Fare including air return to Vancouver starts at 785.00

P&O
SPIRIT OF LONDON—Cruises regularly from Los Angeles to MEXICO for 7, 10 or 11-day holidays commencing November 11 through May, 1975. Cruise cost (sharing double) from 385.00*
*Air fare subsidy or $65.00 allowance per person.

PRINCESS CRUISES
THE ISLAND PRINCESS—Commences MEXICO cruises from Los Angeles for 7, 10 or 14-day holidays on October 27. Cruise cost (sharing double) from 490.00

PRINCESS CRUISES
THE ISLAND PRINCESS—Sails to the CARIBBEAN and SOUTH AMERICA for 17-day holidays commencing Sept. 5. Cruise cost (sharing double) from 1190.00
+ Fuel surcharge extra.

SITMAR
THE FAIRSEA cruises to MEXICO from Los Angeles for 7, 8, 10 and 14-day holidays. Cruise cost (sharing double) from 350.00
Air fare subsidy available—Vancouver—Los Angeles

Air Sea Combinations Available to Most Destinations. Brochures and Information Available on these and Many Other Cruises. Call and ask for details:

TRAVELWORLD — A FULL SERVICE TRAVEL AGENCY
Travel Specialist MIKE SUDUL General Manager
BOOK NOW 382-3121
BANK OF COMMERCE BUILDING

NOW CLEARING 1974 REINELLS
Next to the Red Lion Inn
WORLD of PLEASURE

THINKING OF DISNEYLAND — RENO OR BEAUTIFUL HAWAII

We depart most weekends for the above with our own escorts. We know we give you the very best so if you are thinking phone

TRAVELLERS INTERNATIONAL TOURS LTD.
INFORMATION 386-2431 BOOKINGS
REGULARS—Fall Bookings are Filling

RENO—Departs Aug. 17

Aug. 17 and 24 and weekly in September. 7-Day tour staying at the Pioneer Inn, Red Carpet and Holiday Inn. Side tours to Virginia City, Carson City, Lake Tahoe and Fun Packages.
Standard $89.50 ea. Double
De luxe $93.00 ea. Double
Deluxe tour adds two dinners, two brunches, cocktails and gaming coupons from Harold's Club.

DISNEYLAND
10 Days by bus—Departs Aug. 17 and Sept. 21
Includes admission to Disneyland, Japanese Deer Village, Knott's Berry Farm and Wax Museum. Side trip to Tijuana, Mexico.
FLIGHTS FROM VANCOUVER
8 Days—Aug. 3 to Aug. 31

CALIFORNIA
Departs Aug. 18 and Sept. 22
Includes first night party. California Redwood route; 15 attractions in Disneyland, Wax Museum, Sea World, Knott's Berry Farm, side trips to Tijuana, San Juan Capistrano, San Francisco, San Diego, Las Vegas Strip and Reno.

ALL FUN TOURS include $1,000 Excess Hospital and Medical Insurance and you travel by stereo filled, air conditioned, restroom equipped buses.

MORE FUN TOURS

MEXICO — 23 days—Nov. 16
EXPO — 5 days, departing July 28 and weekly to Oct. 27
FLORIDA SUNSHINE TOUR — 29 days—departing Nov. 1
MARITIMES — 22 days—departing Sept. 14 and Oct. 5
CALIFORNIA SALT LAKE GRAND CANYON — 16 days departing Aug. 17, Aug. 31
LAS VEGAS — Departing Sept. 28 and Oct. 5
CALIFORNIA ARIZONA — 16 days departing Oct. 19

Summer and Fall Hawaiian Holidays by Wardair
Every two weeks from July 13

WE HAVE MOVED
Effective Aug. 1, 1974, Our New Address Is
2620 QUADRA STREET 382-4271
Visitors to our new office during August and September will qualify for a chance on a free trip to Reno for two.

ALL FUN TRAVEL
2620 Quadra Street Phone 382-4271

THE NORTH CASCADES

This new route, opened in 1972, is gaining wide publicity in the newspapers, in BCAA magazine, and from Capital Travellers who have done our Expo '74 tours. It's a wonderland of scenic beauty. Then on for a night within sight of the thundering Grand Coulee Dam, two nights in hospitable and interesting Spokane. The return route is almost equally interesting; via the massive Dry Falls to Wenatchee, then a visit to the colorful Bavarian Village of Leavenworth, over the super-scenic Stevens Pass. It's a total experience, with Expo '74 thrown in for good measure. We have a few seats left in September and October. 5 wonderful days. $95

LABOR DAY HOLIDAY
August 31 to September 2

Saturday, Sunday and Monday to rest and relax with a happy group in the air-conditioned comfort of our bus, viewing the Puget Sound area, through Port Angeles, Bremerton and Tacoma. Then a glorious circle tour around massive and beautiful Mt. Rainier. Time for shopping at the Tacoma Mall. A fine weekend, returning via the Duty Free shop in Blaine. Just $59 twin or double.

THEATRE TOUR
September 3 to 7

Thousands flock to Stratford, Ontario, for productions of Shakespeare and other superaltive writers. Did you know that within a few hundred miles, at Ashland, Oregon, there is a fine theatre producing the same quality plays in equally fine outdoor settings? If you're interested, give us a call and we'll arrange to show you the finest productions available without costing you an arm and a leg. Just $110.

Many Are Discovering Our
CARE-FREE CAR-FREE HOLIDAYS
Are You One of the
MESMERIZED MILLIONS
with your eyes on the white line, your wife's nose in the map, while the scenery glides by?
GIVE US A TRY!
"Still small enough to care for you"

"The Best in Bus Tours"
Capital Tours
303-637 FORT ST., VICTORIA, B.C. / TELEPHONE (604) 384-1432

Sir Clough's dream changed village into fantasyland

By ROBIN WRIGHT
Colonist Monitor Service

PORTMEIRION, Wales — Some people collect old coins. Others retrieve stamps, hold on to match boxes, cherish old comic books. But Sir Clough Williams-Ellis tops them all. He collects buildings.

It all started out as a dream, much like Tolkien's Middle Earth or Alice's Wonderland. Sir Clough just wanted to turn a tiny tip of his brooding northern Wales into a lighthearted baroque holiday village, something along the lines of romantic Portofino.

But instead of words, the dreamer decided to use "fallen buildings" to construct his whimsical village. So, stone by stone over the past half-century, the spirited Welshman has built his fantasy. And now, in this medieval and mountainous land, there is a fairytale village of retrieved architectural relics, with a 17th-century Town Hall here, a baroque lighthouse there, and the timbers of an old British warship for extra flavor.

In all, there are now dozens of cottages, homes, and mini-mansions spread around a renovated old family estate. Most of the structures are Mediterranean in flavor and centuries old in style. In fact, some of the stones that have gone into the rebuilding can be traced as far back as the 1100s.

Thus what started out as a dream has become much more. To the many who pilgrimage here every year it has become an inspiration, a sanctuary, and an enchanting architectural eccentricity.

Sir Noel Coward wrote "Blithe Spirit" during a one-week stay at Portmeirion, and such notables as George Bernard Shaw, Bertrand Russell, John Steinbeck, Lewis Mumford, H. G. Wells, David Lloyd George, King Zog of Albania, Thor Heyerdahl, and an assortment of British royalty have taken refuge here. Even supermodernist architect Frank Lloyd Wright came by "taking it all without a blink," according to Sir Clough.

That may be hard to believe. This secluded almost-island of retrieved arches, terraces, statues, cottages, gazebos, stairways, ponds, gardens, fountains, walkways, and towers is one up even on Middle Earth or Wonderland. Yet it is livable.

Open most of the year as a hotel, restaurant, and-or curiosity, Portmeirion is a classic holiday treat — and retreat.

Considering the value of this unique museum-village, the prices are reasonable. Rates vary from about $12 for a single room with breakfast to $35 for a double with full pension. The prices of the separate family cottages vary on a higher scale.

But Portmeirion is not just a resort. Besides the main mansion-hotel and stables-turned-annex, the village is complete with restaurants, clothing and miscellaneous shops in a cobbled square, tennis courts, pools, lounges, beach front, and a Town Hall that sponsors movies, dances, exhibitions, and concerts. Some activities are restricted to guests, although several are also open to casual visitors.

The background setting is as impishly eccentric as the main complex, with such touches as a gold mine abandoned after a 200-yard tunnel turned up only a single nugget, or a handful of authentic beach-front caves ideal for ativenture.

And sprinkled throughout the peninsula are gardens showing off 20 varieties of rhododendrons, thousands of hydrangeas, palms, cypresses, ginkgo, magnolia, and eucalyptus trees. It's a colorful woodland with an almost enchanted air.

As Lewis Mumford once described it: "Portmeirion is a folly in the 18th-century architectural manner: indeed, a folly piled upon folly, as in an uninhibited dream.

"But the total effect is relaxing and often enchanting, now more than ever, since the buildings contrast happily to the rigid irrationalities and the calculated follies of our so-called Nuclear Age."

The result of Sir Clough's "dancing on the rigidity of principle" is a properly British fantasyland, a peninsula — an island by spirit if not quite by land — that has improvised on the past to make a dream into a reality.

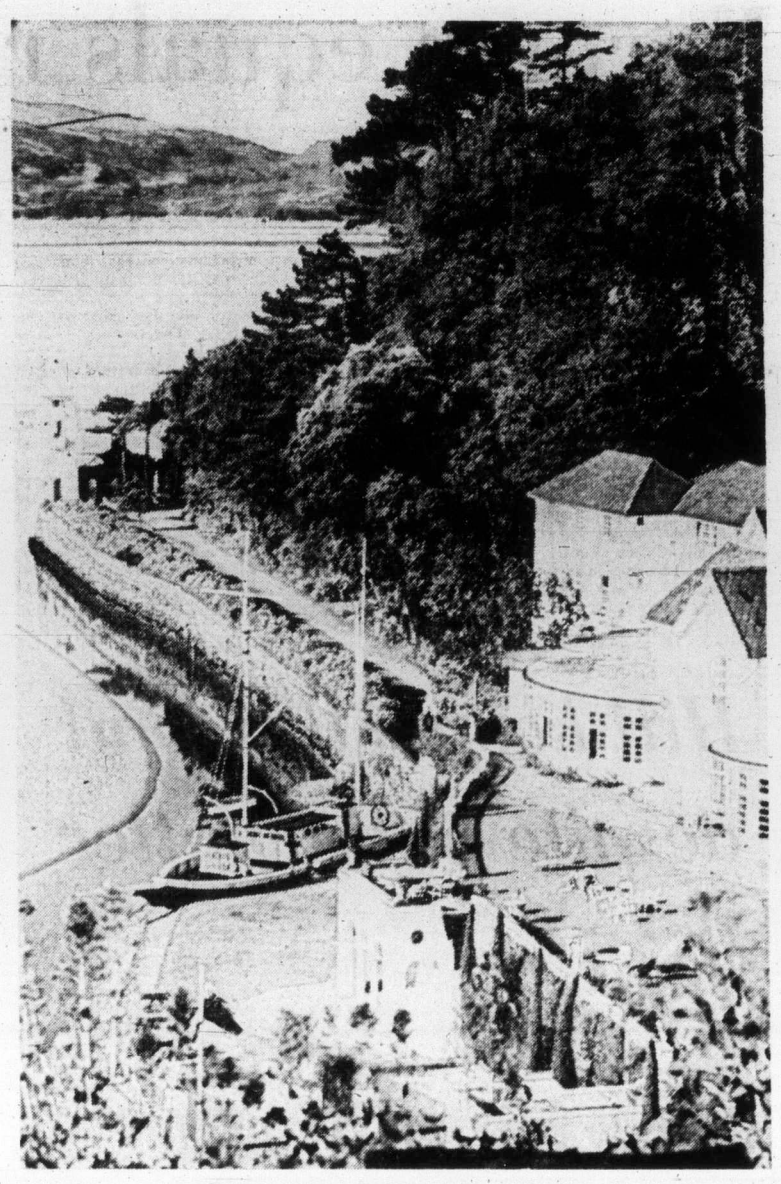

Picturesque Portmeirion, Wales

River rafting becomes 'in' thing for vacationers

Colonist - LA Times News Service

It's the exhilaration of surging rapids, the quiet peace of floating under a warm sun. It can be hiking, fishing, swimming, scenery. Drying out around a campfire. Sociability. And escape.

It's so "in" it's almost a fad. And, for some 75 companies in the West, it's a lucrative business.

River rafting.

This summer, as for the past five summers, people from kids to grandmas, from everywhere and anywhere, will spend from $7.50 to $800 for a few hours, days or weeks on rivers of vastly different size, tempesdtuousness and popularity.

It may be the Colorado or Idaho's salmon, plied by 39 companies offering hundreds of trips for thousands of passengers. Or the little-travelled American and Klamath in California, or the in-betweener's like Oregon's Rogue and Wyoming's Snake or a dozen others. But all have in common people's ongoing interest in exploring them, maybe learning from them or just having fun on them.

Call it a commercialized rekindling of America's adventuring spirit.

"Going after inhaling, capturing the unknown," said Fred Furrow, who runs one of four outfits on the Kings river in California.

"It's a way for people to say, 'Hey man, I did it, I did something different, I was in the wilderness. I got wet. My boat felt like it was gonna tip over. I had an adventure.'

"The theory behind it and the reason for the surge is that people leave thinking they did something special."

To some that something special is a test of endurance and, even if it's mostly an illusion, of courage, too. Some trips last 18 days and cover 310 miles of the Colorado, with its majestic and numerous whitewater rapids. One rafter once wrote that they "will thrill you and chill you and you think will kill you."

To others a river run is just a few days with nature on the more passive Snake, days of floating and walking and enjoying a hot meal on a chilly night and forgetting the hassles of city life.

Because the danger factor is greater on some rivers, some trips are geared for the young (but not too young) and vigorous. Others draw riders from 8 to 80.

Sex and drugs up in Alberta

EDMONTON (CP) — The city's police department reports sex and drug offences were among the fastest growing crimes in 1973. While crime of all kinds is increasing, cases involving such "soft drugs" as marijuana jumped 107 per cent, partly due to a stepped up departmental drug program, Chief Fred Sloane told the police commission. During the past two years sex offences such as rape increased by 69 per cent and prostitution rose 79 per cent, the report said.

Won't move

VANCOUVER (CP) — Harold Clay, 73, says he will not move his marina from the False Creek area. City officials served Clay with papers which order him out by Sept. 1. Clay has operated the marina for 43 years.

Indians want clear title

KENORA, Ont. (CP) — Hopes for an early end to the occupation of Anicinabe Park evaporated Friday afternoon as the leader of a militant Indian group repeated earlier demands for clear title to the park.

Despite a prediction from Kenora Mayor Jim Davidson that a tentative agreement had been reached, Indian leader Louis Cameron said claims to the 14-acre park are "not negotiable."

CHARTER to EUROPE? HAWAII?
WARDAIR
Call 385-1533 385-4312
WILLIS TRAVEL 578 Yates St.

NEW ZEALAND
FOR UP TO 6 WEEKS
FOR ONLY $742.70 RETURN
Visit Your Friends and Relatives This Winter.
Advance Booking Requirement —60 DAYS
TRAVELEYDEN
768 FORT ST. 388-4201
"The Travel Shop"

CANBERRA
WORLD CRUISE 1975
Departs Vancouver Feb. 8
75 Days
Escorted Tour Visiting
Honolulu, Tonga, Fiji, New Zealand, Australia, Bali, Singapore, Ceylon, Mauritius, Durban, Capetown, Rio de Janeiro, Salvador, Canary Islands, Lisbon, London.
Fares from $3599 Per Person
Full Details from
BURRITT TRAVEL LTD.
635 Yates St.
Victoria 386-7574

RENT MAUI
BY THE WEEK

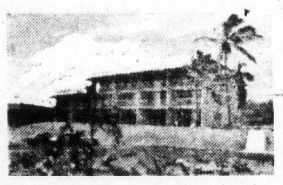

Your own Condominium Apartment completely furnished . . . plus a car. Enjoy beautiful Kihei with swimming pool and beach for the guest who wants the sun and sand of Maui. Conveniently close to golf, tennis, stores, and restaurants.
Only $210.00 a week for two including your car
Try our all expense package:
8 days — 7 nights — 2 people — $337.00 each
8 days — 7 nights — 4 people — 298.50 each
11 days — 10 nights — 2 people — 382.00 each
11 days — 10 nights — 4 people — 327.00 each
Includes round trip air fare, aloha lei greeting, and full use of home or apartment with unlimited use of Chevy wagon (no mileage charges!) — plus taxes.
HAWAII HOMES 457 Lakeview Way, Redwood City, Ca. 94062
OR CALL COLLECT (415) 365-0666 from 7:30-9:30 p.m. — Mon.-Fri. & Sat. a.m. 24-hour Answering Service. OR send 50c for 22 page full-color 78-picture book of units. Privately owned by Mr. and Mrs. Clifford V. Horn.

The Cruise Shop
Presents
Music Festival at Sea Aboard the M.S. Renaissance
JANUARY 5-18, 1975
How good it is to know that somewhere one can still escape to an environment committed to uncomprising quality and good taste. Knowing travellers have discovered that somewhere — it is the Renaissance.
THE ARTISTS
GINA BACHAUER, STEVEN BISHOP, BYRON JANIS, JACQUES KLEIN, PETER SERKIN —Piano
STOYKA MILANOVA, ALEXANDER SCHNEIDER, ISAAC STERN —Violin
JESSYE NORMAN —Singer
MAURICE ANDRE —Trumpet
JEAN PIERRE RAMPAL —Flute
MARTINE GELIOT —Harp
RAFAEL PUYANA —Harpsichord
JEAN PIERRE BONNEFOUS, PATRICIA MACBRIDE —Dance
KARL HAAS —Lecturer
ENGLISH CHAMBER ORCHESTRA
THE ITINERARY
January 4—Depart Victoria
January 5—Port Everglades
January 8—San Juan
January 9—Antigua
January 10—Martinique
January 11—Barbados
January 13—Curacao
January 15—Santo Domingo
January 18—Port Everglades
January 19—Return Victoria or optional extension.
For Complete Information Call
Featherstone Travel Service
734 Yates (At the Crosswalk) Phone 386-6101

DJERBA LA DOUCE (TUNISIA)
$995.00 Double Occupancy
— Departs Vancouver Oct. 10, 1974, returning Oct. 26, 1974.
— Includes air fare, meals, 14 nights accommodation and lots of sun and sandy beaches.
For Further Information and Brochures Contact:
BAINS International Travel Service Ltd.
Phone 386-6363
1710 Douglas (Opposite the Bay)
"Serving Travellers for Over 22 Years"
Vancouver 6364 Fraser St. 324-2277

SPECIAL FARES
From Vancouver to . . .
ATHENS $566.00 From Return
MANILA $600.00 Return
For further information as to departure dates and flight times of group departures contact:
BAINS International Travel Service Ltd.
1710 Douglas (Opposite the Bay)
Phone 386-6363
"Serving Travellers for Over 22 Years"
Vancouver 6364 Fraser St. 324-2277

RENO
FLY PACKAGE
$290.26
For 2 People
Includes Hotel and Package
Go Mondays
TRAVELEYDEN
768 FORT ST. 388-4201
"The Happy Travel Shop"

EARLY BIRD SPECIAL!
TUES., WED. — AUG. 6, 7 ONLY
GRADE A STEER BEEF
Boneless Cross Rib Roast lb. 1.29
GOVERNMENT INSPECTED
BEEF LIVER Fresh Sliced lb. 79¢
Personal Shopping Only.
We Reserve the Right to Limit Quantities
GRAHAM MEATS
The Brand Of Quality
• Longhorn • Duncan • Oak Bay
• Feltham and Shelbourne • 2044 Oak Bay Avenue

GRAND CANYON
DEATH VALLEY
SALT LAKE CITY
15 days of sightseeing nature's wonders. We stay at the very best in accommodation.
SAT., SEPT. 28 to OCT. 12
Double $302—Twin $316
Come along with Maryanne your hostess.
Please phone 386-2431
TRAVELLERS INTERNATIONAL TOURS LTD.
Full Detailed Itinerary.

Thomas Cook/Canada
WORLD TRAVEL SERVICE
The Pacific. Cruise it with the Royal Vikings.

Sail the greatest of oceans to the idyllic beaches, arching palms and mist-draped mountains of seven tropical islands.
And see New Zealand and Australia too, on a 46-day Royal Viking Line South Seas cruise.
Or sail the South Seas plus the East Indies and the Orient—Bali, Singapore, Hong Kong, Tokyo and more—on a 69-day Royal Viking Circle Pacific cruise.
Your home for these voyages will be the all First-Class Royal Viking Star or Royal Viking Sky ships of Norwegian registry. And spirit. They're spacious and elegant. With outside rooms for 94% of the passengers.
You can take a South Seas cruise from San Francisco or Los Angeles in October, 1974, or January, 1975. The Circle Pacific voyage starts in February, 1975. If you can't take a full cruise, take part; fly one way—sail the other. Fares? Royal Viking invites comparison of their rates with any cruise line of similar quality—and there's no fuel surcharge.
We can help you with complete information, arrangements and reservations.
Stop in soon, or call us now.
THOMAS COOK/CANADA
WORLD TRAVEL SERVICE
1322 Douglas Street, Victoria—Phone 388-7811
416 Seymour Street, Vancouver

EUROPE
AUGUST BOOKINGS STILL AVAILABLE

From $271
WEEKLY DEPARTURES NO WAITING PERIOD
AirClub International will jet you roundtrip to Europe for less. JET via Boeing 707 direct from Seattle. Prices start at an amazingly low $271 and that includes great inflight service with free stereo and movies. AirClub members are assured of a speedy flight with great service. Compare!
• Jet from Seattle • Free movies
• Free stereo • Immediate confirmation
• Membership still only $15 single, $25 family
• Free bus from Vancouver
JET FOR LESS • A.C. International Services Ltd. Agents for AirClub International
765 Hornby, Vancouver, B.C. 689-1511
534 Broughton St., Victoria, B.C. 384-1108
For free information:
NAME
Address
City Prov. Zone

Top 20 in Victoria

THIS WEEK		LAST WEEK
1.	The Night Chicago Died	Paper Lace (1)
2.	Rock Me Gently	Andy Kim (2)
3.	Don't Let the Sun Go Down On Me	Elton John (6)
4.	Waterloo	Abba (3)
5.	Rock the Boat	Hues Corporation (5)
6.	Rock and Roll Heaven	Righteous Brothers (4)
7.	Rikki Don't Lose That Number	Steely Dan (9)
8.	You're Having My Baby	Paul Anka (13)
9.	I'm Leaving It All Up to You	Marie and Donny Osmond (14)
10.	Takin' Care of Business	Bachman, Turner Overdrive (7)
11.	Clap for the Wolfman	Guess Who (8)
12.	Radar Love	Golden Earring (11)
13.	Please Come to Boston	Dave Loggins (15)
14.	Billy Don't Be a Hero	Bo Donaldson and Heywoods (10)
15.	Annie's Song	John Denver (16)
16.	Rock Your Baby	George McCrae (18)
17.	If You Love Me (Let Me Know)	Olivia Newton-John (12)
18.	Wild Thing	Fancy (20)
19.	Feel Like Makin' Love	Roberta Flack (N)
20.	I Shot the Sherriff	Eric Clapton (N)

(N) — denotes new entry onto Top 20.

Potent group opens tour in Alberni

Dixon
... McPherson

By KING LEE

April Wine, a rock group from Eastern Canada, opens a tour of British Columbia on Vancouver Island.

The four-piece group will begin their 14-date B.C. engagement at Port Alberni Senior Secondary School on Saturday, Aug. 17, and moves down to Victoria's Memorial Arena the following evening.

Members of April Wine are Miles Goodwyn (lead vocals and guitar), Jim Clench (bass and vocals), Jerry Mercer (drums) and Gerry Moffet (second guitar).

They have a single, I'm On Fire For you Baby, which is just bubbling under the Top 20 and also have a new album out called April Wine On-Record.

Nothing is known of Ross Holloway, who is listed as the opening act on the show.

Also included in the concert is a light show which has been drawing comments back East.

Both Island shows are scheduled to start at 8 p.m. and tickets are $3.50 advance or $4.50 at the door.

Be on the lookout for Gary and Dave to make an appearance at Victoria's McPherson Playhouse in September or October. They've also got a single out, It Might As Well Rain Until September, which has strong possibilities of cracking the Top 20.

April Wine won't be the only show in Victoria on Sunday, Aug. 18.

Willie Dixon and his Chicago All-Stars make a return appearance here in a 3 p.m. concert at the McPherson Playhouse.

With Dixon is the Clifon Chenier Orchestra, billed as the "Kings of the South."

Tickets are $3.50, $4.50 and $5.50

April Wine in action

Inflation hits Spanish isle

By STAN DELAPLANE

MALLORCA, Spain — In season, Palma de Mallorca was the SECOND busiest airport in the world. The 160,000 locals fed and washed the laundry for people coming in so fast that planes were stacked overhead.

Warm Spanish island sun and cheap prices filled the streets with Norwegians, Danes, Swedes — and Americans. The long white beaches were wall-to-wall Scandinavian suntan.

No more. In the swank El Patio at 1:30 — the Spanish lunch hour — I was the only one eating. The plush Hermitage — (we had to make dinner reservations in the morning during the summer) — is closed.

Mallorca lists 2500 hotels. Many simple boarding houses but many on the beach that cost a Spanish mint. The other day 300 of them asked for a Government subsidy to keep from going under.

A tourist man said: "World wide inflation is killing all Europe. Scandinavian secretaries came on charters that gave them everything for $90. Maybe they had a $10 for spending money.

"Now she can't save $90 — or the $10. She's spending it on food and rent."

Not so bad for us: Restaurants are up, but the tab will be a little more than half what you'd pay at home. Good Spanish wine, a third of domestic wine prices. (But skip the imported French; that's double what we pay at home.)

Same warm Mediterranean sun. And you can get a seat now in the sidewalk cafes.

This one came in on an INEXPENSIVE package — you don't have to be a member of anything to get on; DC 10 to Mallorca. A week with all meals in the new Palas Atenea. Next week on the "Bon Vivant" cruising to four Med ports.

"How's the weather in late September in Athens?"

—It's good. Problem in all big European cities in September-October, they sell out every big hotel to conventions. I had to go out to the beach to get a room. And no way to get a table at best restaurants unless you spread the arrogant maitre d' with pure gold.

Short personal money may cut down the rush this year. Inflation is worse in Europe. The dollar is down — your pack of travel checks seems to melt faster.

And troubles! The "Bon Vivant" calls at Rome. When we got there, there was a general strike. (Last five times in Rome, there's been a general strike at some time.)

Mail from Italy is taking one month to reach me. (If you're in Rome, take your mail to the Vatican postoffice. It goes out that day.) From the rest of the country, you'd do better with carrier pigeons.

□

Places I'd avoid right now: All the Middle East, Northern Ireland — and I'm leary of Dublin, too. India's got the nuclear bomb and small pox. I'm getting a typhoid booster for Mexico. They've got something going down there. Not an epidemic but something. The Mexican Health people say if you eat off street corner stands you're out of your mind.

□

France and Germany are expensive. Hong Kong is no bargain. And Tokyo is so far out of sight you can't believe it.

□

"We'd like to send some small presents to people who were kind to us in Wales . . ."

Friends of mine in England told me: "PLEASE don't send us any presents. Often the duty is more than we can buy it for here."

"I've heard about hitchhiking on airplanes . . ."

So have I. But never met anybody who's done it. The idea seems to be to go to the executive plane building at the airport. Then you ask some pilot who's deadheading an exec plane somewhere to give you a ride. It's no scheduled flight — you just get a ride wherever they're going.

Life returning to Suez cities

ISMAILIA, Egypt (AP) — The cries of melon sellers and the groans of trucks overloaded with people and furniture are giving the Suez canal towns of Port Said and Ismailia a new sound of life.

But the canal itself, lifeblood for the million Egyptians beginning to move back to the area after seven years, is quiet.

Begun three months ago with the latest American and British mine-hunting gadgetry, the job of defusing the war-closed canal and reopening it to shipping has evolved into a slow game of touch and feel for 100 divers.

Well over half of the war debris — tanks, bits of airplanes, hand grenades, anti-tank mines, bombs, as well as bicycles, railroad ties and barbed wire — are lying on the sloping edges of the canal just a few feet below the surface and out of the range of sonar. Divers, sometimes probing with their hands, have to locate each bit.

American commercial divers, working in complete darkness and a thick ooze of oil, are cutting up the 7,000-ton Mecca, one of 10 vessels scuttled in the canal during the 1967 Arab-Israeli war.

Egyptian divers at Deversoir are trying to dismantle the massive concrete and scrap-iron land bridge built after the October war of 1973 by the Israelis.

Although one of Britain's sleek mine hunters has travelled the length of the 103-mile waterway, the scuttled ships, the causeway and the explosive debris will have to be cleared away, new channel markers installed, and dredging work completed before the canal can reopen to shipping, probably next spring.

French divers, working close to the surface and British and Egyptian divers working a little lower down, are slowly probing the canal edges. The British have so far found more than 450 explosive objects in searching just one edge of the canal. In one day's search this month the French reported finding 16 explosive objects.

WEST COAST TRAILS DAY TOURS
Information and bookings
Phone 383-3213
Every Wednesday and Sunday
Gulf Islands Cruise $3
Sunday, Port Renfrew $6.50

THIS WINTER . . .
CRUISE
'ROUND THE WORLD
S.S. ROYAL VIKING SEA
Depart from New Orleans January 6 for a 96 day cruise aboard this brand new Norwegian cruise ship of 21,500 tons. FREE air fare to and from New Orleans when you cruise Royal Viking! Fares from $6662. sharing cabin.
Come in and see the cruise specialists at . . .
WILLIS TRAVEL SERVICE
385-4312 • 578 Yates St., Victoria, B.C. • 385-4312

NOW BOOKING
WARDAIR WINTER FLIGHTS TO
HAWAII!
384-7108 Four Seasons Travel

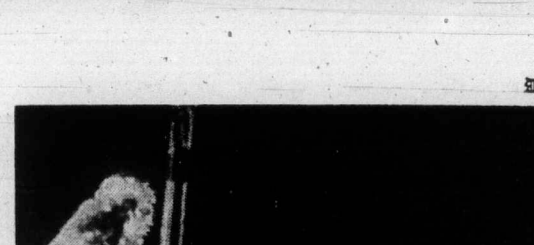
NOW CLEARING 1974
WORLD of PLEASURE
REINELLS
Next to the Red Lion Inn

SUMMER SUNFLIGHT
HAWAII
Departures from Vancouver via P.W.A. every Saturday.
FROM $359 Sharing Double
These two-week holidays include air transportation, hotel accommodation and transfers.
Sunflight offers Maui at Napili Shores or Kbhana Reef for two weeks from
$479 Sharing Double
MIKE SUDUL
TRAVELWORLD
BOOK NOW 382-3121
BANK OF COMMERCE BUILDING

Discover Alaska after August 30TH and save up to $130.00

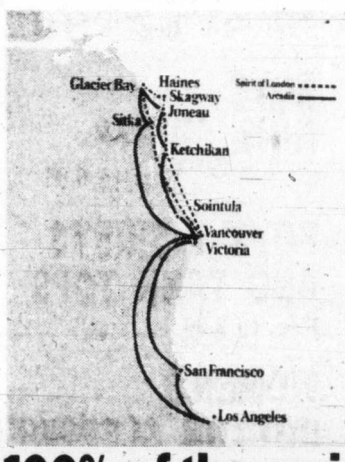

Arcadia
7 Day Cruises from Victoria
Save from $50 to $100
Departs: September 2nd, September 16th

Spirit of London
8-Day Cruises from Vancouver
Save from $60 to $130
Departs: August 30th, September 7th, September 15th, September 23rd

100% of the cruise. 90% of the fare.

Cruise to Alaska after August 30th aboard either *Arcadia* or *Spirit of London*, and save 10% off P&O's regular fare.

But reduced fares don't mean reduced fun.

You'll experience the full grandeur of the inside passage from colorful Victoria and Vancouver. Explore Russian Sitka. Whoop it up at the Red Dog Saloon in Juneau. Read totem poles in Ketchikan. Discover the awesome majesty of Glacier Bay. All during the Indian Summer that Alaskans say is their very best weather.

And your one reduced-ticket buys it all.

Grand travel. Memorable ports of call. Superb dining. Entertainment, bands, shows, movies, games, pools and the magnificent scenery in the Land of the Midnight Sun. Your cabin aboard the British registered *Arcadia* or *Spirit of London*. Plus officers and crew, from Captain to cabin Steward, dedicated to serving you in the great tradition of British hospitality.

Call P&O for more information, or see your travel agent for reservations.

Then get ready for the vacation of a lifetime, because the fun never stops on The British Cruise Line.

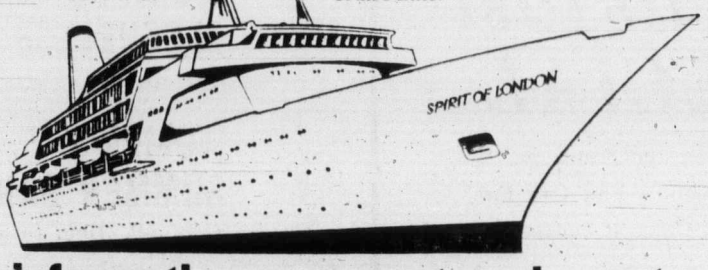

For more information see your travel agent, or call P&O, The British Cruise Line, 604-682-3811.

Zellers HOLIDAY SALE

OPEN 9:30 - 6:00, AUG. 5th

LIMITED QUANTITIES. SHOP EARLY

MAXICROP 1.63
64-Oz. bottle. Reg. 1.99

METAL STORAGE SHEDS 144.44
7'x10' size. Reg. 168.88

6-PIECE PAINT ROLLER KIT 2.50
Reg. 4.96

Stainless Steel FLATWARE 8 for 1.00
Assorted pieces. SPECIAL

BEVERAGE SET 2.22
Pitcher and 6 glasses. Reg. 3.46. SPECIAL

TERRY BATH TOWELS 2 for 1.00
Reg. to 1.17. SPECIAL

HIBACHIS
Triple size. Reg. 16.66 — 10.96
Dble. size. Reg. to 7.97 — 4.96

ALVEY DEEP SEA FISHING REELS 10.88
Reg. 12.96

HI-RISE CONVERTIBLE BIKE 39.96
20" Frame. Reg. 49.88

VINYL LAWN CHAIR PADS 1.77
17"x36". Reg. 2.49

MEN'S FLIGHT BAGS 16.44
Heavy duty vinyl. Reg. 19.88

GIGANTIC CLEARANCE
WOMEN'S AND TEENS'
HANDBAGS
½ Price

Come Early for Our
Breakfast SPECIAL
Pancakes and Sausages
All the Pancakes You Can Eat!
With 2 Cups of Coffee
1.24
Served Until 11 A.M. Only

SIDEWALK SALE Continues!

LADIES' SUMMER DRESSES 10.00
Regular values to 18.99

LADIES' SUMMER DRESSES 15.00
Regular values to 25.99

MISSES' T-SHIRTS AND TANK TOPS 4.00
Cartoon designs. Sizes S, M, L. Reg. to 7.99

WOMEN'S AND MISSES' POLYESTER SKIRTS 3.00
Reg. to 10.86

WOMEN'S AND MISSES' PANT CLEARANCE SALE PRICED AT 4.00 and 8.00
Regular values from 6.96 to 15.86

WOMEN'S AND MISSES' TANK TOPS 1.00
Sizes S, M, L, XL. Reg. to 2.96

MISSES' HALTER TOPS 2.00
Reg. to 4.86

LADIES' SEERSUCKER BLAZERS 5.00
Sizes 8-16. Reg. to 14.86

BOYS' KNIT SHIRTS 3.00
Sizes 8-16. Reg. to 6.66

BOYS' T-SHIRTS AND TANK TOPS 1.00
Reg. to 2.96

WOMEN'S COTTON SLEEPWEAR 2.00
Baby dolls and gowns. Reg. to 4.26

GIRLS' POLYESTER SLACKS 3.00
Sizes 8-14. Reg. to 8.96

WOMEN'S AND TEENS' FASHION SHORTS 1.50
Reg. to 5.96

WOMEN'S SLEEVELESS SHELLS 1.00
Sizes S, M, L. Reg. to 2.96

WOMEN'S SUMMER SANDALS 3.00
Sizes 5-9. Reg. to 5.96

WATCH FOR MANY MORE CLEARANCE ITEMS IN OUR SIDEWALK SALE

CIGARETTES 1.49
Triple-pak, all popular brands. 20's Only

LANCER LAWN MOWER 69.88
Gas powered, 20" cut, 3½-h.p. engine. Reg. 89.88

POLY PLAY POOLS 3.33
45" vinyl Reg. 5.97

STEEL SIDED POOLS 24.98
10'x20" deep. Reg. 36.96. SPECIAL

1-MAN INFLATABLE BOATS 10.96
Made of tough vinyl. Reg. 16.97. SPECIAL

PLASTIC WATER CARRIERS 3.66
5-Gal. capacity, rigid construction. Reg. 4.97

BARBECUE 14.88
20" Diameter, with hood and electric spit. Reg. 19.96

CAMP COTS 13.88
Spring suspension, in red or blue. Reg. 17.46

SELF-SUPPORTING HAMMOCK 19.88
Complete with pillow. Reg. to 26.96. SPECIAL

SOLID STATE TRANSISTOR RADIO 4.44
Reg. 5.96. Now extra-low priced.

Mr. Freeze Pops 2 for 1.00
Package of 8 kiddie favorites. Reg. 29c

GARDENING EXPERT
Reindeer
will be in attendance
to answer all your gardening questions.
SPECIAL FOR TODAY ONLY
Bulk Flower Shower, ½-gal. size — 2.49
Bulk Maxi crop, Imp. gal. size — 2.49
Limited quantities . . . so shop early!
BRING YOUR OWN CONTAINER

9:30 a.m. to 11 a.m. Only
In Our Skillet Restaurant
Stay and Have Lunch with Us!
LUNCH SPECIAL
BIG Z—HAMBURGER WITH FRENCH FRIES
Buy one at the regular price and get a Coke
FREE!

— AP

Any old wizard for storm

Phil Dellasega, actor in summer theatre in Pittsburg, Kan., who played wizard in play, dons his old costume and prop wand to see if he can conjure up some real rain. Drought conditions exist in midwest and Dellasega, who is currently playing rainmaker in play, hoped to lighten spirits, at least.

Arcadia to shift to southern hemisphere

Graceful lady to make curtain bow

By JIM BRAHIN
Colonist Reporter

The liner Arcadia will make her last scheduled appearance at Ogden Point docks Sept. 16 on a final Alaskan cruise before returning to England for refit.

After that she will cruise in Australian waters.

The 30,000-ton P & O passenger ship has been a regular visitor to Victoria during the cruise-ship season. Her inaugural visit here as a cruise ship was June 4, 1970.

Last winter she proved to be a bonanza for many Victoria businesses as well as about 300 extra dockyard workers when, for the first time, she had her annual refit done at Yarrows Ltd., at a cost of more than $1 million.

The 720-foot white and buff-colored liner's normal home for refitting is Southhampton, England. But because Vancouver had been designated home port for Arcadia, it was decided last fall to do the job on the West Coast and Yarrows won the bid.

"We all love the Arcadia," a Victoria Chamber of Commerce spokesman said at that time, because the ship brought tourists to the city in the summer and then returned late in the year with $1 million worth of business during what is normally a slack period.

During the refit, Arcadia's cabin furnishings, carpets and draperies were cleaned by local firms.

About 360 of her restaurant chairs, and another 250 pieces of furniture were refurbished by a Victoria upholstering company. A local flooring firm recarpeted about 100 of the ship's cabins, and also repaired the carpeting in the ship's lounges.

Arcadia will start her last cruise to Alaska from Los Angeles on Sept. 13 and will stop over in Victoria for a few hours three days later.

This will be the last time this proud and graceful vessel will berth at Ogden Point docks because she is scheduled to leave from San Francisco Sept. 28 for refit at Southhampton after which she will call Sydney, Australia her home port.

U.K. focus wavering over Europe

LONDON (Reuter) — Britain's Labor party moves toward a possible October general election bitterly divided over its Common Market policy.

And if labor holds on to power, uncertainty over its intentions toward Europe may continue well into 1975.

Sniping within the party has become frequent as Foreign Secretary James Callaghan strives to carry out labor's promise for a fundamental renegotiation of Britain's membership terms.

Some cabinet ministers and other labor politicians do not want Britain to remain in the European Economic Community on any basis.

At the EEC's Council of Ministers meeting in Luxembourg on April 1 Callaghan quoted extensively from Labor's last election manifesto about the changes the party wants.

These include a cut in Britain's budgetary commitments, drastic alterations in the common agricultural policy and more consideration for Commonwealth trading partners.

Callaghan's hardline attitude aroused Conservative opposition while upsetting many of Britain's partner-states in the community.

This reaction temporally disarmed his Labor critics, but after Callaghan made a second major policy statement on renegotiations to the Council of Ministers on June 4, the anti-marketeers accused the foreign secretary of being "soft" and not taking full note of the strong feeling within the Labor party about any loss of sovereignty involved in Britain's links with the EEC.

Controversy also has broken out about labor's pledge to consult the people on the outcome of the market talks — either through an election or a referendum.

There ar strong divisions within the cabinet about the principle of holding a referendum, which is not a traditional procedure in Britain.

No decision has yet been taken by the party about a referendum but if it is decided upon then observers consider there are bound to be further arguments — particularly about the wording of the relevant question — and possibly resignations.

Radical turns softie

MADISON, Wis. (UPI) — When Paul Soglin, a campus radical from the University of Wisconsin, was elected mayor last year, some said that "for sale" signs would become as plentiful as crabgrass on the lawns of Madison.

Others forecast that this lake-surrounded university city of 180,000 would disappear in a cloud of marijuana smoke while shoeless, bearded types helped Soglin pull the reins of government.

Neither has happened. In fact, life here really hasn't changed much at all since the 27-year-old Chicago native was elected.

Campus quiet

The university, once a hotbed of radical antiwar protests and bombings, is quiet. State government in the capital city functions as usual.

And city hall, where Soglin spends most of his time, hasn't been getting on too poorly, although there are some on both the far left and right of the political spectrum who would disagree.

Since he upset conservative two-term mayor William Dyke, Soglin has concerned himself with the day-to-day problems the mayor of any city might face.

Streets fixed

He has fixed streets, is proud of getting federal funds for 49 new buses, fought for tough housing codes and moved forward on a downtown renewal project.

He also appointed about 350 persons to advisory committees, most of them never before involved in municipal government.

He helped win approval of a handgun sale ban, prompting an unsuccessful attempt to disbar him, and became embroiled in a quarrel about the conduct of the new police chief and whether and where the city should have an auditorium.

Mellow man

Soglin, who showed up at his victory party in an undershirt with the legend Mellow Man on it, has become too mellow for some of his more radical supporters in the campus area.

It was his topheavy vote there and Dyke's call on the "decent people" of Madison to vote against Soglin that got Sglin elected.

A few on the far left think he has compromised too much with the establishment and has become just another ambitious politician instead of the radical who was arrested twice as an alderman during antiwar protests a few years ago.

"I can't and don't have the luxury to get into sparring matches, academic discussions about things that are simply not achievable at this point," Sglin said, relaxing in the swivel chair in his city hall office.

Socreds seek input in posture-switch

Ideas, policies and resolutions from all B.C. residents are being invited for consideration by the Social Credit party at a conference to be held Sept. 23 and 24 at Harrison Hot Springs Hotel.

Announcing the conference and the plan, party president Mrs. Grace McCarthy said the proposal sets a precedent. In each constituency, meetings and mini-conventions are being held, and encouragement given to non-party-members to express their views as well.

"We are interested in hearing the ideas of all British Columbians, for we are working harder than any party in the province to reflect the ideals and the aspirations of our citizens.

"This non-partisan approach is not only new, it is participatory democracy at its ultimate . . .

"It is not enough that our party is opposed to the NDP socialist government — we must offer a sound alternative to the present government."

Ideas submitted in meetings and by letter, Mrs. McCarthy said, will go before the Harrison workshop, which will have three members from each constituency, the 10 Socred caucus members, and the 10 members of the party's board of directors.

Added to these will be representatives from all communities.

Chairman of the two-day meeting will be Robert Bonner, former B.C. Socred cabinet member.

Strippers make pile in law-locked land

JOHANNESBURG (Reuter) — The highest paid and most famous entertainers in supposedly puritan South Africa may well be two rival strippers who have amassed fortunes with their nude cavortings.

Strippers Ultra Violet and Glenda Kemp receive a never-ending stream of publicity, in a country known for its strict morality and tough censorship laws.

Miss Kemp, a former Sunday school teacher, lives in a $70,000 house in one of the most exclusive areas of Johannesburg and is proud of her achievements.

"I've got this house with this little body of mine," she said. "Things have really worked out."

Her performances are helped by three props — oil, which she smears over her body, a 15-foot python, which she wraps around herself, and an inquisitive puppet.

But Miss Kemp maintains that her act is not sexy.

"When I walk off they're laughing — it brings them back down to earth."

She wants to use the money she has earned from stripping to start an orphanage.

Ultra Violet, whose name is Yvonne Wintle, is a complete contrast to the fresh-faced Miss Kemp.

"Stripping is stripping," she says bluntly. "It's there to excite men and you give them the hottest show you can."

The two get around the law by playing to private parties, but as soon as they appear to go beyond the bounds of what is strictly legal the police step in and fines result.

They sometimes encounter opposition from the public when they appear in small, rural towns.

Clergymen have also expressed their distaste for the strippers. Both maintain, however, that they are religious.

Miss Kemp says she prays before every show and "I feel that if He didn't agree with what I am doing He would have stopped me."

Fourth sub for France

CHERBOURG (AFP) — France will launch its fourth missile carrying nuclear submarine here Sept. 17, an official announcement said. The submarine will be tested at sea in late 1975 before being commissioned in 1976.

Victorian shines as 'gold' scholar

A former student at Glenlyon Preparatory School in Oak Bay was this year's winner in Ontario of the Governor-General's gold medal for Grade 13, and will go on to study engineering at University of Western Ontario.

James McKenzie, son of Mr. and Mrs. Ron McKenzie, 3125 Uplands, had already established an outstanding scholastic record.

He attended Glenlyon through Grade 10, then won scholarships to Appleby College in Oakville, Ont., for Grades 11, 12 and 13.

In Grade 12 he won the Ontario lieutenant-governor's silver medal, then this spring the gold medal "for outstanding achievement in scholarship leadership, sports and character." This resulted in his receiving the IVACO Industry scholarship to University of Western Ontario, where he begins his studies in September.

McKenzie
. . . top scholar

Engagements and Weddings and Anniversaries

Engagements

Wiren — Jensen

Mr. and Mrs. Leo Wiren, Apartment 205-118 Croft Street, Victoria, take great pleasure in announcing the forthcoming marriage of his only daughter Sharon Lynne to Kenneth Peter Jensen, Jr., eldest son of Mr. and Mrs. Kenneth Peter Jensen, 2985 Oakdowne Road, Victoria.

The wedding will take place on Saturday, August 10, 1974, at 6 p.m. in the Metropolitan United Church Chapel, 1411 Quadra Street, Victoria, B.C., Dr. F. E. H. James officiating.

Inman — Rowe

Mr. and Mrs. James A. Inman, 9194 Cresswell Road, Sidney, are pleased to announce the engagement of their daughter, Dale Jo-Anne, to Const. Kenneth Michael Rowe, son of Mrs. L. F. Rowe, 8612 104th Street, Edmonton, Alberta, and the late Reverend L. F. Rowe.

The wedding will take place Saturday, August 31, 1974 at 4 p.m. in St. Andrew's Anglican Church, Sidney, B.C.

Brimacombe — Grayley

Mr. and Mrs. Alfred F. Brimacombe, 315-2233 Bowker Avenue, are pleased to announce the forthcoming marriage of their only daughter, Sandra Ethel, to Private Richard William Grayley, eldest son of Mr. and Mrs. Arthur Grayley of London, Ontario.

The wedding will take place August 24, 1974, at 3 p.m., in Christ Church Cathedral, Reverend John Lancaster officiating.

Trythall — Teasdale

Dr. and Mrs. Roy H. Trythall, 2129 Sandowne Road, are happy to announce the forthcoming marriage of their daughter Pamela Jane to Mr. Alan Roy Teasdale, eldest son of Mr. and Mrs. R. C. Teasdale, 2678 Lincoln Road.

The wedding will take place on Saturday, September 7, 1974, at 7 p.m. in St. Mary's Anglican Church, Oak Bay, Archdeacon Hywel J. Jones officiating.

Pielak — Brown

Mr. and Mrs. Frederick J. Pielak of Victoria, are pleased to announce the forthcoming marriage of their youngest daughter, Judith Natalie, to Michael Stevenson Brown, son of the late Mr. and Mrs. Philip Brown of Victoria.

The wedding will take place August 24, 1974 at 6 p.m. in St. Patrick's Church with Father Jackson officiating.

Williams — McGregor

Commander and Mrs. Douglas J. Williams, 1900 Mayfair Drive, Victoria, B.C., are very pleased to announce the engagement of their only daughter Verity Elizabeth, to Roy Daniel, son of Mr. and Mrs. Roy McGregor, 1233 Monterey Avenue, Victoria, B.C.

Blott — Ramsay

Mr. and Mrs. Murray Blott, Victoria, B.C., take pleasure in announcing the engagement of their only daughter, Susan Maya, to Mr. Robert Bruce Ramsay, second son of Mr. and Mrs. J. Gordon Ramsay, Eastridge Rd., North Vancouver.

The wedding will take place September 7, 1974, at 5 p.m. Rev. Ross officiating, assisted by Rev. Allan, in St. Aidan's United Church, Victoria, B.C.

Baldwin — Pepler

Mr. and Mrs. B. A. Baldwin, 3880 Carey Road, Victoria, B.C., are pleased to announce the engagement of their elder daughter Bernice Patricia, to Mr. John Arthur Pepler, son of Mr. and Mrs. J. Pepler, 273 West Burnside Road.

The wedding will take place August 10, 1974 at 7 p.m. in St. Christopher's Anglican Church, Carey and Tillicum, Reverend Peter Isles officiating.

deHoog — Paterson

Mr. and Mrs. Andreas de Hoog, 360 Burnside East, take pleasure in announcing the forthcoming marriage of their second daughter Vivian Leah to Mr. Hugh Raymond Paterson, son of Mr. and Mrs. David Paterson, 4888 Wesley Road.

The wedding will take place August 24, 1974, at 2:30 p.m. in St. Mark's Anglican Church, Boleskine Road, Reverend P. Isles officiating.

Killips — Rathwell

Mr. and Mrs. Lorne Killips of Edmonton are most happy to announce the engagement of their only daughter, Patricia Ann, to James Lloyd Rathwell of Calgary, son of Mrs. Aileen Rathwell, of Victoria, and the late Lloyd Rathwell.

The wedding will take place September 7, 1974, in St. Paul's United Church, Edmonton.

McHattie — Christison

Mr. and Mrs. D. S. McHattie, 1881 Keating Crossroad, announce the forthcoming marriage of their eldest daughter Jean to Ian Gregor Christison, second son of Mr. and Mrs. R. L. Christison, Scarborough Road, Victoria.

The wedding will take place Saturday, August 31, 1974, at 7 p.m. in Brentwood United Church with Reverend John Wood officiating.

Lobay — Slater

Mrs. Anne Lobay, Edmonton, Alberta, is pleased to announce the engagement of her daughter Marianne to Mr. David Murray Slater, eldest son of Mr. and Mrs. Anthony M. Slater, 11044 Kittiwake Place, R.R. 1, Sidney, B.C.

The wedding will take place on Saturday, August 31, 1974, at Christ Church in Edmonton.

McCaw — Dallin

Mr. and Mrs. Edward C. McCaw of Sardis, B.C., are pleased to announce the engagement of their younger daughter, Maureen Elizabeth to Robert Earl Peter Fossum, eldest son of Mr. Aitken Dallin of Victoria, only son of Mrs. Mary H. Dallin, Victoria, and Mr. R. F. Dallin, Calgary, Alberta.

The wedding will take place August 24, 1974 at 7:30 p.m. in Carman United Church, Sardis, B.C., Reverend Glen Watts officiating.

Lund — Carroll

Mr. and Mrs. E. F. Lund, 2584 Empire Street, are pleased to announce the forthcoming marriage of their eldest daughter Joanne Lillian to Bradley N. Carroll, son of Mr. and Mrs. S. N. Carroll of Uxbridge, Ontario.

The wedding will take place on August 31, 1974, in Queen's Avenue Apostolic Church, at 2 p.m. Reverend John D. Francis will officiate with Reverend Norman K. Archer assisting.

Punshon — Keating

Mr. and Mrs. J. M. Punshon, 3976 Cedarwood Street, are pleased to announce the engagement of their elder daughter, Sheila Patricia Helen, to Mr. Kenneth Murray Keating, only son of Mr. and Mrs. Kenneth Keating, 1706 Howroyd Street.

The wedding will take place Saturday, August 17, 1974, at 2 p.m. in Royal Roads Central Garden, Pastor K. R. Janzen officiating.

Taylor — Fossum

Mr. and Mrs. Roy E. Taylor, 1883 Allenby Street, take great pleasure in announcing the engagement of their eldest daughter Carolyn Susan to Mr. Earl Peter Fossum, eldest son of Mr. and Mrs. Harold Fossum of 221 Ontario Street.

The wedding will take place September 7, 1974, at 7 p.m. in Christ Church Cathedral, Father Lancaster officiating.

Devlin — Takasaki

Mr. and Mrs. Fred Devlin of Winnipeg, Manitoba, are pleased to announce the engagement of their youngest daughter Dianne to Leo, son of Mr. and Mrs. John Takasaki of Lethbridge, Alberta.

The wedding will take place at 3 p.m. on August 31, 1974, in Metropolitan United Church, Reverend Laura Butler officiating.

Desson — Boyd

Mr. and Mrs. J. A. Desson of Glenrosa Road, Westbank, B.C., announce the engagement of their second daughter Donna Kathleen to Bruce Charles Boyd, youngest son of Mrs. Ida Boyd of Victoria and Mr. C. Boyd of Fort St. John, B.C.

Weddings

Strandlund — Hill

A beautiful double-ring ceremony was solemnized on June 15th, 1974 in Metropolitan United Church when Reverend Albert King united in marriage Teresa Marlene, youngest daughter of Mr. and Mrs. Ronald Hill to Terrance Strandlund, third son of Mr. and Mrs. Bertil Strandlund.

Given in marriage by her father, Terry was a vision of loveliness in her Alfred Angelo gown. Exquisite Chantilly lace and silk adorned the gown which also featured a pleated flounce and V yoke on the bodice which draped down the gown forming a redingote effect. The cathedral train was bordered with the same flounce as were the cuffs of the long bishop sleeves. A white satin sash circled the waist. A full length silk illusion veil bordered with matching lace misted from a Camelot cap of lace embroidered with pearls. Her bouquet was of red ribbon roses scattered with small white roses and lily of the valley. Attending the bride wearing identical gowns of peacock blue chiffon with white flowered bodices and carrying pink and white ribbon roses, were her sisters, Mrs. Verna Ford, as matron of honor, Mrs. Darlene Beadle, Mrs. Yvonne Strandlund and Miss Karen Wilson. The adorable little flowergirl dressed as were the bridesmaids, was Tammy Franks, and ringbearer was Jason Strandlund. Attending the groom as best man was his brother, Mr. Wayne Strandlund, groomsmen, Mr. Alvin Strandlund, Mr. Barry Ford and Mr. Bill Weldon. During the signing of the Register Mrs. Shirley Jordens sang "Because" and "Where E're You Walk".

A dinner reception followed in the Cedar Hill Community Centre where the head table was centered with a beautiful three-tiered cake of yellow and white with a colored fountain below surrounded by yellow and white daisies. The bride and groom danced their wedding waltz to "We've Only Just Begun", and later the guests danced to the music of "Triad". Toast to the bride was given by her uncle, Mr. Jack Eden.

The happy couple left for a honeymoon trip through the Interior and the United States. Mr. and Mrs. Strandlund are now residing in Victoria.

Boulter — Cox

A double-ring ceremony was solemnized on July 20, 1974, at 7 p.m. in Gordon United Church when Dale Patricia Cox, daughter of Mr. and Mrs. S. Bligh of Victoria, exchanged vows with Frederick Graham Boulter, son of Mr. and Mrs. F. Boulter of Langford. Reverend D. R. Stiven officiated.

The bride looked lovely in a floor-length gown of satin and Chantilly lace with a Russian style headpiece featuring a blush veil of silk illusion. She carried a bouquet of roses, pink star flower, daisies and baby's breath. Maid of Honour Miss Leslie Cox, sister of the bride and bridesmaid Miss Eileen Maloney wore identical gowns in a lavender floral design. Mr. Jim Boulter attended as best man and Mr. John Dawson ushered.

The reception was held at the Olde England Inn. Mr. Fred Staverman, uncle of the bride, proposed the toast. The happy couple are now residing in Squamish, B.C.

Doherty — Hawryluk

A double-ring ceremony was solemnized on July 6th, 1974, at 7 o'clock in St. Martin's in the Fields Church, when Trudy Marion, daughter of Mr. and Mrs. Walter Hawryluk, Woss Lake, B.C., exchanged marriage vows with Frank Patrick, son of Mrs. P. Doherty and the late Mr. Doherty of Victoria, B.C. Canon Rogers officiated.

Given in marriage by her father, the bride chose a full-length gown of white lustered taffeta trimmed with Italian lace. Matching lace trimmed the chapel veil which was held in place by an embroidered cap. Her bouquet was yellow roses. Her attendants Mrs. Julie Wade, Mrs. Sheila Petford, and Miss Jeanne Smith wore gowns of yellow print chiffon over taffeta and carried cream roses. Best man was Ken Norman and ushers were Messrs. Frank Lee and Gary McInnis.

A dinner reception was held at the Century Inn. Mr. Jack Pacey of Vancouver gave the toast to the bride. Following the reception Mr. and Mrs. Doherty left on their honeymoon to Harrison Hot Springs. They will make their home in Victoria.

Out-of-town guests were from Winnipeg, Vancouver, Campbell River, Comox, Nanaimo, Alberni and Parksville.

Rates for publication of Wedding, Engagement and Anniversary notices, with or without pictures, available on request from the Advertising Department (Special forms to assist you in writing copy also available). Copy for weekend editions should be in the Victoria Press office no later than 5 p.m. the Wednesday prior to publication date.

BUSINESS OFFICE OPEN
8 a.m. to 5:30 p.m., Monday to Friday
(Closed Saturday and Sunday)

386-2121
Monday through Saturday
8 a.m. to 6 p.m.

CLASSIFIED ADVERTISING

Vancouver Island's Largest Shopping Centre in Print

386-2121
Monday through Saturday
8 a.m. to 6 p.m.

11:30 p.m. to 7:30 a.m.
TELEPHONES AFTER-HOURS AND SUNDAY
Editorials, 383-4114
Sports, 383-4113

BOX REPLIES
All replies to private box numbers available from 8:00 a.m. to 6:00 p.m. Monday to Friday inclusve.
Victoria Press Box numbers available on request. Charge $2.00 and $3.50.

OFFICE HOURS
Classified Counter, 8:00 a.m. to 5:30 p.m. Business Office, 8:30 a.m. to 5:00 p.m. Monday to Friday inclusive.
* * *
OFFICE CLOSED SATURDAY
* * *
CLASSIFIED TELEPHONE HOURS
8:00 a.m. to 6:00 p.m. Monday to Saturday inclusive.
* * *
CLASSIFIED COPY DEADLINES
Regular classified advertisements may be placed at the counter, 8 a.m. to 5:00 p.m. on the day prior to publication, Monday to Friday inclusive. By telephone, 8:00 a.m. to 5:00 p.m., Monday to Saturday inclusive.
All classified semi-display copy must be in the possession of Victoria Press Ltd., 2621 Douglas Street by 12 noon on the day prior to publication with the exception that copy for Sunday Colonist must be in by 12 noon Friday.

FULL COVERAGE CLASSIFIED RATES

REGULAR CLASSIFIED LOCAL RATE
One day, 9c per word per day.
Three consecutive days, 8c per word per day.
Six consecutive days 7c per word per day.
1 6-pt. heading or white space allowed to be charged at 5 words.
Minimum advertisement 10 words and $1.00.
Each initial, sign, group or figures and abbreviation counts as one word.

SEMI-DISPLAY LOCAL RATE
Ads requiring a style other than that mentioned above will be charged by the measured agate line (14 agate lines equal 1 inch).
One day, 42c per line, $5.88 inch.
Three consecutive days, 37c per line, $5.18 inch.
Six consecutive days, 32c per line, $4.48 inch.

NATIONAL RATE AND OUT-OF-PROVINCE RATE
Regular classified, 10c per word per day.
Semi-display, 30c per line per day.

Birth Notices $2.50 per insertion for standard message of 30 words or less. 8c each additional word or initial.
In Memoriam notices, Cards of Thanks, Death and Funeral Notices, 35c per line per day. Three consecutive days 90c.

Births, Deaths, In Memoriam Notices, Cards of Thanks, personals not accepted by telephone.
Single paper rates on request.

SUBSCRIPTION RATES
Wherever carrier service is maintained, $3.00 per month.
By mail—
Canada, $3.50 per month, $10.00 per 3 months, $39.00 per year.
United States, $4 per month.
Sunday Only—
Canada, 25c per copy, $13.00 per year.
United States, 30c per copy, $15.60 per year.
Commonwealth and Foreign rates upon request.
Mail subscriptions are payable in advance.
Authorized as second class mail, Post Office Department, Ottawa. Member Audit Bureau of Circulations.

TERMS OF PUBLICATION
The Victoria Press Ltd. shall not be liable for non-insertion of any advertisement beyond the amount paid for such advertisement.
In the event of an error occuring the liability of Victoria Press Ltd. shall not exceed the charge for the space actually occupied by the item in question.
All claims on error in publication shall be made within 12 hours thereafter and if not made shall not be considered. No claim will be allowed for more than one incorrect insertion not for errors not affecting the value of advertisement.
All estimates of cost are approximate. Advertisers will be charged with space actually used.
All advertising copy will be subject to the approval of the Victoria Press Ltd., who reserve the right in its sole discretion to classify, reject or insert copy furnished.
Advertisements must comply with the British Columbia Human Rights Act which prohibits any advertising that discriminates against any person because of his race, religion, sex, color, nationality, ancestry or place of origin, or because his age is between 44 and 65 years, unless the condition is justified by a bonafide requirement for the work involved.
While every endeavor will be made to forward replies to box numbers to the advertiser as soon as possible, we accept no liability in respect of loss or damage alleged to arise through either failure or delay in forwarding such replies, however caused, whether by negligence or otherwise.

CIRCULATION REPRESENTATIVES
Duncan, Chemainus—
P. J. Rogers 746-6181
Lake Cowichan—
P. Edwards 749-6771
Port Alberni—
P. Smit 723-8312
Nanaimo—
A. Lakey 753-2766

DUNCAN BUREAU
Duncan Financial Centre, 435 Trunk Rd. Office and telephone hours 8:30 a.m. to 5 p.m. Monday to Friday inclusive.
PHONE DUNCAN 746-6181

United States Representatives
MATHEWS, SHANNON and CULLEN, INC.
New York, Boston, Chicago, Detroit, Philadelphia, Pittsburgh, Cleveland, Syracuse, Charlotte, Atlanta, Cincinnati.

CLASSIFIED SERVICE FOR DUNCAN COWICHAN VALLEY CHEMAINUS RESIDENTS
Classified Ads phoned in to our Duncan office 746-6181 before 3:30 p.m. will appear in the following day's paper.

NOTICE OF COPYRIGHT
Full complete and sole copyright in any advertisement produced by Victoria Press Ltd. is vested in and belongs to Victoria Press Ltd.; provided, however, that copyright IN THAT PART AND THAT PART ONLY of any such advertisement consisting of illustrations, borders, signatures or similar components which is, or are, supplied to Victoria Press Ltd. by the advertiser in the form of engravings, matrices, casts, etc., and incorporated in said advertisement shall remain in and belongs to the advertiser.

1 BIRTHS

BIRTWISTLE — Born to Jim and Jean Birtwistle (nee Crothall), 3122 Carran Rd., Victoria, at Victoria General Hospital on July 30, 1974, a girl, Andrea Marie, 7 lbs., 15 oz. Special thanks to Drs. H. Blouw and Dr. M. W. Rippington and wonderful maternity staff.

BREEN — Born to Robert and Roberta (nee Scott) of Shawnigan Lake, B.C., at Victoria General Hospital on July 28, 1974, a girl, Deanne Shanda, a sister for Darleen. Thanks to Dr. White.

DODDS—Born to Mr. and Mrs. John Dodds, Vancouver, B.C. On July 26, a baby girl, sister for Rian, second grandchild for Matt and Flo Dodds, Victoria.

CRANIDGE—Don and Fay happily announce the birth of Daddy's new football partner, Jarrod Alexander, weighing in at 7 lbs. 7 oz. on July 28th at Royal Jubilee Hospital. Special thanks to Dr. M. Fisher and Dr. L. E. Horne and the excellent maternity staff. (Insured)

FORREST — Bryan and Sheridine Forrest proudly announce the arrival of their son Gregory Howard, on August 2nd, at a Lion's Gate Hospital, North Vancouver.

5 DEATHS and FUNERALS

AGNEW—G. (Kent) accidently on August 1, 1974 at Salmo, B.C. Surviving are his parents, Mr. and Mrs. G. B. Agnew on Bonilla Island Light Station, B.C., a brother Donald A. of Victoria, his fiancee, Miss Lynn Baron of Castlegar, B.C.
Memorial service will be held Sunday evening Aug. 4 at 7 p.m. in Parkdale Evangelical Free Church, Tolmie Ave., Victoria, Rev. C. Klassen officiating. Funeral services will be held in Castlegar with arrangements to be announced by Castlegar Funeral Home.

CLASSIFICATION INDEX

VITAL STATISTICS
1 Births
8 Card of Thanks
5 Deaths and Funerals
9 In Memoriams
10 Funeral Directors

NOTICES
14 Announcements
15 Coming Events and Meetings
16 Catering, Banquets and Reception Rooms
20 Lost and Found
11 Monumentals
18 Places to Visit
17 Restaurants

EMPLOYMENT
21 Help Wanted—General
22 Office Help
23 Skilled Trades
24 Sales Persons and Agents
25 Teachers
26 Part Time—Temporary Help
30 Situations Wanted

BUSINESS SERVICES AND DIRECTORY
36 Business Services and Directory

PERSONAL SERVICES
33 Bands, Musicians and Orchestras
40 Business Personals
43 Dancing
42 Education
71 Music Teachers
39 Personals
32 Trade Schools
38 Travel

MERCHANDISING
83 Aircraft
117 Antiques
78 Bicycles
80 Boats and Marine
65 Building Supplies
93 Cameras, Supplies and Photo Finishing
127 Chicks, Poultry, Hatching Eggs, Supplies
135 Farm Implements
12 Florists
60 Fuel
97 Furniture
120 Garden Supplies
99 Groceries, Meat and Produce
130 Heavy Equipment and Machinery
128 Livestock, Supplies and Events
100 Miscellaneous for Sale
103 Miscellaneous Wanted
109 Miscellaneous to Rent
77 Motorcycles
70 Musical Instruments
125 Pets and Supplies
96 Ranges, Stoves and Furnaces
92 Sporting Goods
115 Swaps
63 Timber
98 TV, Stereo, Radio Sales and Service
112 Wanted to Rent, Miscellaneous

AUTOMOTIVE
164 Auto Body and Painting
162 Auto Repairs, Service and Towing
168 Campers, Trailers and Motor Homes
166 Cars and Trucks Wanted
150 Cars for Sale
151 Sports Cars
148 Lease Vehicles
169 Mobile Homes and Parks
149 New Car Directory
160 Parts, Accessories
158 Tires
154 Trucks and Buses
156 U-Drive and Auto Washing

ACCOMMODATION
185 Convalescent and Rest Homes
175 Hotels
178 Summer Homes, Cottages and Resorts
181 Tourist Accommodation

RENTAL
201 Apartments to Rent, Furnished
200 Apartments to Rent, Unfurnished
202 Furniture to Rent
203 Apartments Wanted
206 Duplexes to Rent
207 Duplexes Wanted to Rent
215 Halls, Warehouses, Stores and Offices to Rent
197 Housekeeping Rooms to Rent
199 Housekeeping Rooms Wanted
211 Houses to Rent, Furnished
210 Houses to Rent, Unfurnished
212 Houses Wanted to Rent
190 Room and Board
191 Room and Board Wanted
193 Rooms to Rent
194 Rooms Wanted

FINANCIAL
155 Automobile Financing and Insurance
233 Mortgage Loans and Insurance
234 Mortgages for Sale
230 Personal Loans and Insurance
235 Wanted to Borrow

REAL ESTATE
280 Acreage for Sale and Wanted
240 Business Opportunities
241 Business Opportunities Wanted
247 Commercial or Industrial Properties
258 Condominiums and Townhouses
253 Country Homes and Properties
270 Exchange Real Estate
290 Farms for Sale and Wanted
263 Garages for Sale, Rent, Wanted
293 Gulf Islands Properties
250 Houses for Sale
265 Houses Wanted to Buy
295 Listings Cancelled
268 Listings Wanted
271 Lots for Sale
294 Mainland and Out-of-Province Properties
273 Property for Sale
274 Property Wanted
244 Revenue Property
245 Revenue Properties Wanted
285 Up-Island Properties
256 Waterfront Properties

300 Churches

PHONE DIRECT
386-2121
TO PLACE YOUR CLASSIFIED AD

5 DEATHS and FUNERALS

ALLEN — In Victoria on August 3rd, 1974, after a short illness in her 83rd year, Mrs. E. G. Allen. She leaves her loving husband Hugo, and two daughters, Mrs. (Margaret) Lackey of California, Mrs. (Kathleen) Grant of Nova Scotia, four grandchildren and four great grandchildren.
Private Funeral service in McCall Bros. FAMILY CHAPEL on Wed., August 7th, at 10:30 a.m. with the Rev. Canon G. B. Baker officiating, followed by cremation. Flowers gratefully declined. Donations if desired may be given to charity of your choice.

BANFIELD—Suddenly at home on August 2, 1974, Mr. Daniel Snerk Banfield, aged 62 years, beloved husband of Mrs. Evelyn Banfield of 110 Robertson Street. He is survived by his loving wife Evelyn, his sister Sarah and brothers Arthur and Nelson, all of Victoria. Also nieces and nephews. Mr. Banfield, a native son, recently retired, leaves many friends in the Radio and Television retail business.
Funeral service in McCall Bros. Chapel, Johnson and Vancouver Streets on Wednesday, August 7, at 3:15 p.m., with the Rev. H. Hunter officiating. Interment will follow at the Royal Oak Cemetry. Donations if desired may be made to the Heart Fund, 1008 Blanshard St., Victoria, B.C.

BJARNASON—On August 2, 1974 in Victoria, Mr. T. Harold Bjarnason aged 80 years of 2440 Beach Drive, a resident here since 1961, formerly of Winnipeg and Gimli, Manitoba. He leaves his wife Agustina; 2 sons, Dr. Harold Bjarnason of Brussels and Dr. David Bjarnason of Marchfield, Wisc.; 3 daughters, Mrs. V. H. (Margaret) Amirault, Mrs. William (Carol) Foster and Mrs. Linda Birch all of Victoria; 9 grandchildren.
Funeral service in McCall Bros. FLORAL CHAPEL, Johnson and Vancouver Sts. on Wed., Aug. 7 at 10:15 a.m. Interment at Royal Oak Burial park.

BLANDFORD: Suddenly at Goldstream Park on August 1, 1974, Terry Wayne Blandford, aged 17 years, late residence, Humpback Rd., R.R. 6, Victoria, B.C.; formerly of Winnipeg, Manitoba. He leaves his parents, Mr. and Mrs. Ray Blandford and his brother, Dale, at the family residence; grandparents, Mrs. Isabelle Carlstrom, Langley, B.C. and Mrs. Kate Blandford, Winnipeg, Manitoba and his aunt and uncle, Mr. and Mrs. Ron Blandford, Victoria, B.C.
Service will be held in the Sands Funeral Chapel of Heather, Colwood, B.C. on Tuesday, August 6, 1974 at 1:00 p.m. Rev. David R. Stiven officiating. Cremation.
Sands — Colwood

CRUTCHLOW—On Aug. 2, 1974 at Royal Jubilee Hospital, Mrs. Olive Muriel Crutchlow, aged 54 years, beloved wife of Leslie Crutchlow of 5187 Sapphire. A resident of Victoria since 1957, Mrs. Crutchlow is survived by her husband, Leslie; one daughter, Mrs. Wayne Anderson (Pam), Calgary; two grandchildren; four brothers, Harold, Arthur, Wilfred and Cyril Spencer; and two sisters, Mrs. Evelyn Peacock and Mrs. Lillian Fenwick, all of England.
Funeral services will be held at 11:00 a.m., Tuesday, Aug. 6 in HAYWARDS CHAPEL, 734 Broughton St. Rev. H. G. Walker will officiate. Cremation to follow. In lieu of flowers, donations may be made to the Canadian Cancer Society.

DAYFOOT—At Trinidad on July 31, 1974, Mrs. Catherine Dayfoot aged 91 years formerly of 2540 Shelbourne St., born in Sault Ste. Marie, Ontario and resident in Victoria for the past 30 years. Widow of Charles Brown Dayfoot, she leaves her son, The Rev. Arthur C. Dayfoot, a United Church Missionary serving in Trinidad, W.I.; several nieces and nephews. She was a member of Belmont United Church.
GRAVESIDE service at Royal Oak Burial Park on Wed., August 7 at 3:30 p.m. with the Rev. W. Taylor officiating. McCall Bros. Funeral Directors in charge of arrangements.

DODD — In August 1, 1974 in Cowichan District Hospital, Mrs. Ann Taylor Dodd of Kilamalu Road, Mill Bay, aged 79 years. Besides her loving husband, she is survived by three sons, Robert of Cobble Hill, Douglas in New Zealand and John of New Westminster; two daughters, Mrs. Ronaye Cripps of Pender Island and Mrs. Katrine Hains in Victoria and grandchildren; also a sister, Miss Carrie Bechatt of Mill Bay.
Service for Mrs. Dodd will be held on Tuesday, August 6, 1974 at 11:00 a.m. from Hirst Sands Chapel with Rev. James Statham officiating. Interment will follow in Shawnigan Lake Cemetery.
Hirst Sands — Duncan

HARMSWORTH—Herbert Leslie of Victoria, B.C., peacefully at Royal Jubilee hospital on August 3, 1974, in his 85th year. Survived by his loving wife Dorothy, two sons, Harry (Camp Borden, Ontario) and Leslie Jr. (Buzz) Invermere, B.C., 6 grandchildren. Mr. Harmsworth was a member of Metropolitan Church for 45 years and a member of its choir for 40 years.
Funeral service will be held Thursday, August 8, at 11:00 a.m. in the chapel of Metropolitan United Church, Victoria. Dr. F. E. H. James officiating. Cremation. Flowers gratefully declined. Donations may be made to the B.C. Heart Foundation. Arrangements through the Memorial Society of B.C. and First Memorial Services Ltd.

KNIGHT — On July 31, 1974, in Nanaimo Regional Hospital, Mr. Henry Edmund Knight of Chemainus, aged 91 years. He is survived by four sons, Stanley in Vancouver, Eric Leslie and Harold of Chemainus; a daughter, Mrs. Mabel Lehmann of Durban, South Africa; 15 grandchildren and 15 great-grandchildren.
Services for Mr. Knight will be held on Tuesday, August 6, 1974 at 1:30 p.m. from St. Michaels and All Angels Anglican Church, Chemainus, with Rev. D. Stannard officiating. Interment will follow in the family plot at Cedar Valley Memorial Gardens.
Hirst Sands — Duncan

KOWALCHUK — Suddenly at Fairmont Hot Springs, B.C. on July 31, 1974, Lt.-Cmdr. Thomas Kowalchuk aged 54 years of 1730 Townley St., a retired Lt.-Cmdr., R.C.N., recently with International Paints, Vancouver. He is survived by his loving wife Edna; 1 son Thomas of Victoria; 2 daughters, Linda Howarth of Kamloops and Judy of Victoria; 1 brother Russell in Vancouver and 1 sister, Betty Cole in Calgary.
Funeral service in Naden Chapel on Tuesday, August 6 at 2:30 p.m. with Father Knox officiating. Interment at Royal Oak Burial Park. (Donations, if desired, may be made to the Heart Fund, 1008 Blanshard St.) McCall Bros. Funeral Directors in charge of arrangements.

SELL IT FAST THROUGH CLASSIFIED
DIAL 386-2121

5 DEATHS and FUNERALS

LEEDAHL—Suddenly at his residence, August 3, 1974, Mr. John Martin Leedahl, beloved father of Mrs. V. Hergesheimer of 5815 Garden Street, aged 90 years. The deceased was the son of Mr. and Mrs. Ivor Leedahl of Rake, Iowa, U.S.A. Mr. Leedahl was a farmer until his retirement and had resided in Minnesota and North Dakota. He was married to Mary Biliske on November 25, 1908. He emigrated to Canada and settled near Saskatoon Saskatchewan where he farmed for 45 years. In the spring of 1973, Mr. and Mrs. Leedahl moved to Duncan to take up residence with their daughter. Predeceased by his loving wife Mary, Mr. Leedahl is survived by a son, Rev. M. Leedahl of Hot Springs, South Dakota, a daughter, Mrs. V. Hergesheimer of Duncan, six grandchildren and eight great-grandchildren, also a brother, Jonas of Middle Lake, Saskatchewan.
Funeral services will be held on Wednesday, August 7, 1974, at 10:00 a.m. in Trinity Lutheran Church, Duncan with the Rev. V. Hergesheimer, assisted by Rev. Richard Hergesheimer officiating. Interment in Mountain View Cemetery. Flowers are gratefully declined, should friends so desire, contributions may be made to the charity of choice. Hirst Sands Chapel are in care of arrangements.
HIRST SANDS — DUNCAN

OSTERLUND — In Victoria on July 31, 1974, Mr. Christian "Chris" Jensen Osterlund aged 69 years of Mill Bay, born in Jutland, Denmark. He leaves a brother, Johannes Jensen Osterlund in Switzerland.
Funeral service in McCall Bros. FAMILY CHAPEL on Wednesday, August 7 at 2:00 p.m. with the Venerable Archdeacon E. H. Maddocks officiating, followed by cremation.

PATTERSON—Mrs. Bertha H. Patterson passed away quietly in the Lady Minto Hospital, Ganges, August 2, 1974. She was the widow of the Rev. John Smith Patterson of Victoria and Vancouver. Mrs. Patterson was the great grandaughter of Sir William Hillary (Baronet) of England. She leaves to mourn her only daughter, Mrs. Louise H. Fondis of Ganges, B.C. and one son, Dr. Jack G. Patterson of Victoria, also eleven grandchildren and seven great-grandchildren.
The funeral service will be held at 2 p.m., Tuesday, August 6, from St. George's Anglican Church, Ganges, Rev. Thomas Wright officiating. In lieu of flowers donations may be made to the Heart Equipment Fund of the Lady Minto Hospital, Ganges. Arrangements by Goodman Funeral Home, Ganges, B.C.

SAWATSKY — Suddenly in Victoria on August 1, 1974, Larry J. Sawatsky, Petty Officer First Class, aged 39, of 3933 Grange Rd. Born November 17, 1934 in Saskatoon. Survived by his wife Dora M., sons Harold and Guy, daughter Kelly-Marie, mother Mrs. Alma Lang of New Westminster, sister Jean Ceasor of Calgary, step-brothers Allen, Phillip and Bryan, mother-in-law Mrs. Mary D. Thompson of Saskatoon; aunts, uncles and cousins. Mr. Sawatsky was a member of the C.A.F. Sea Element for 17 years. He gave a lot of time to coaching and managing baseball and hockey in Dartmouth and Victoria. He will be sadly missed by his family and many friends.
Funeral Service will be held at Naden Chapel on Tuesday, Aug. 6, 1974 at 11:00 a.m. Padre Knock officiating. Burial at Sea. Donations if desired to be made to the Heart Fund, 1008 Blanshard Street. Sands Funeral Directors in charge of arrangements.
Sands — Victoria

SEABROOK—On August 2, 1974, at Duncan, B.C., Mr. Ernest Seabrook, of Cowichan Station, aged 85 years. Mr. Seabrook was a retired farmer. He was a past president of the O.A.P. of Duncan and a member of the Duncan Curling Club. Predeceased by his loving wife, Jennie in 1960, Mr. Seabrook is survived by a son, Russell of Honeymoon Bay, B.C., two daughters, Mrs. R. Gorr (Beatrice) of Duncan and Mrs. L. Berkey (Helen) of Cowichan Station, five grandchildren and two great grandchildren. Also surviving is a sister, Mrs. Alice Dunbar of Ottawa, Ontario.
Funeral services will be held on Tuesday, August 6, at 3:00 p.m. in Hirst Sands Chapel, with the Rev. Allan G. Kerr officiating, interment in the family plot, Cedar Valley Memorial Gardens. Flowers are gratefully declined. Hirst Sands Chapel are in care of arrangements.
HIRST SANDS — DUNCAN

SKASKO — In Victoria, B.C. on August 1, 1974, Mr. John Skasko, aged 76 years, born in Toronto, Ontario and a resident of Victoria for many years, late residence, 130 Menzies St.
Arrangements will be announced later by the Sands Mortuary Limited.
Sands—Victoria

8 CARDS OF THANKS

We wish to express our thanks to the B.C. HYDRO and B.C. TEL Employees, B.C. HYDRO PENSIONERS ASSOCIATION, our many friends and neighbours for their kindness and sympathy at the loss of my dear husband "Bob", father, and grandfather. Special thanks to DRS. S. P. and S. G. KENNING for their help and patience, also the nurses of Royal Jubilee Hospital 3 South. Especially my good neighbour Mrs. Isabel France for her time and company. — Isabel Stevenson, Shirley, Kenn, Steve and Cathy Mawdsley.

Dr. and Mrs. Robert Gale wish to thank Drs. Woodwark, Forth, Friesen, Brownlee, Smith and Faulkner, as well as the anesthetic, X-ray, physio staff, and nurses of the Royal Jubilee Hospital for the excellent care and kindness given Mrs. Gale during her recent illness. They also wish to thank the many friends and relatives who sent cards, letters and flowers. Every kindness was very much appreciated.

FOR OUR BELOVED MOTHER, Mary Coleman, who entered Eternal Life July 15, 1974: for our relatives and friends, Fathers P. Blanchard and M. Costellac, Dr. W. J. Bell and Associates and Nursing Staff, Victoria General, we humbly thank God. We will ever be grateful for your many gestures to sustain us.
—the Coleman Family.

We wish to express our sincere thanks to our friends, relatives, Doctors, and nursing staff at Victoria General Hospital, St. Mary's Priory, and Gorge Road Hospital for their kindness and sympathy at the loss of our dear mother Mrs. Elizabeth Cave. — Mary Tanner, Thelma Dunc, Bill Cave, and families.

Mr. and Mrs. E. Bentley, 3244 Quadra Street, Victoria, wish to thank their relatives and many friends for all the wonderful gifts and flowers received on their diamond anniversary on August 1st, 1974.

9 IN MEMORIAM

STANDEN — IN MEMORY OF A dear Wife and Mother, Opal Marie Standen who passed away August 4, 1973.
We thank you for the memories
That are now, ours alone
They recall so many special moments
That we have known.
That time can never dim.
For they are dearest to our hearts.
Sadly missed by Dad, Glen, Mary-Lou and Peggy.

10 FUNERAL DIRECTORS

CUNNINGHAM FUNERAL CHAPEL
(Formerly Chaplin's)
1155 Fort Street
Phone 384-5512 or 384-8626
Offering dignified moderate services for all. Geo. S. Cunningham, owner, manager.

FIRST MEMORIAL SERVICE
Undertakers for the Memorial Society of B.C. 658-5244.

10 FUNERAL DIRECTORS

SERVING VANCOUVER ISLAND
Sands
WE CARE
Dedicated to service
Sensible Prices
SANDS FUNERAL CHAPELS
VICTORIA 388-5155
SIDNEY 656-2932
COLWOOD 478-3821
DUNCAN 746-5212
LADYSMITH 245-2331
NANAIMO 753-2032
Your six community Chapels. Independent, Family Owned and Controlled. Sands since 1912.

IFC INTERNATIONAL FLIGHT CARE
Specializing in shipping to or from anywhere
call collect
VICTORIA, 388-5155
SIDNEY, 656-2932
COLWOOD, 478-3821
DUNCAN, 746-5212
LADYSMITH, 245-2331
NANAIMO, 753-2032
Removal and Memorial Service
A Division of Sands
Covering Vancouver Island

McCALL BROS.
Funeral Chapels
1400 Vancouver Street
385-4465 — 385-4466 — 385-4467
Professional Service of the Highest Order . . . and at Moderate Cost.
TUESDAY
KOWALCHUK, Lt. Cmdr. Thomas —2:30 p.m. NADEN CHAPEL
WEDNESDAY
BJARNASON, Mr. T. Harold —10:15 a.m. FLORAL CHAPEL
OSTERLUND, Mr. Christian —2:00 p.m. FAMILY CHAPEL
DAYFOOT, Mrs. Cathrine —3:30 p.m. Graveside Service
TO BE ANNOUNCED
BANFIELD, Mr. Dave Sheark

THOMSON & IRVING
Funeral Chapel
Est. 1906 — Formerly of Winnipeg
A Dignified and Understanding Service at Moderate Cost
PRE-NEED AT-NEED
SHIPMENTS
1625 Quadra St. Phone 384-2612

HAYWARD'S CHAPEL
Ready to carry out the family's wishes, quietly, sympathetically, with efficiency and dignity.
386-3505
734 Broughton St.

11 MONUMENTAL

STEWART MONUMENTAL Works Ltd.
ESTABLISHED 1896
Memorial of Distinction
Marble fireplace and tabletops
1403 May ST. 384-3452

MORTIMER'S MONUMENTS
ESTABLISHED 1877
"The Finest in Craftsmanship"
633 DAVID ST. 383-6421

14 ANNOUNCEMENTS

IN MEMORIAM DONATIONS
to be used exclusively for
CANCER RESEARCH
should be directed to
CANADIAN CANCER SOCIETY
857 Caledonia Ave., Victoria

15 COMING EVENTS and MEETINGS

Army, Navy and Air Force Veterans
BINGO
EVERY SUNDAY
7:00 p.m.
THE CURLING RINK
NO GAME UNDER $24
FIRST JACKPOT $75
SECOND JACKPOT $150
20 GAMES
Admission Card $1
OR
6 Cards for $2
ALL
GOOD NEIGHBOR GAMES
FIVE EXTRA GAMES
25c A CARD
FREE PARKING
In Aid of:
Senior Citizens' Housing
Veterans' Benevolence
Juvenile Sports

RCAF ASSOCIATION BINGO
Every Monday, 7:15 p.m.
Old Age Pension Hall
1600 Government Street
GOOD CASH PRIZES
NO GAME LESS THAN $20
2 PROGRESSIVE JACKPOTS
1—$50 PLUS; 1—$100 PLUS
DOOR PRIZES
GOOD NEIGHBORS
Admission Card $1.00
Extra Cards 25c — 6 for $2.00
Proceeds to support Air Cadets and 800 Pacific Wing Youth Charities.

PARISH BINGO
Parish Hall, Langford
798 GOLDSTREAM AVE.
TUESDAY — 8 P.M.
15 GAMES
Free Admission, 5c Card
Minimum Prize $25
7th GAME — $50
ONE Final Game
FULL Card
$100 Oruze

GORGE SOCCER BINGO
EVERY MONDAY, 7:30 P.M.
ST. JOSEPH'S HALL
745 W. BURNSIDE
DOOR PRIZES, NOVELTY GAMES
HIDDEN ENVELOPE
$15—$25—$50 GAMES
2-way Jackpot $100-$280
5 EXTRA GAMES

Neighborhood Improvement Programme
A MILLION DOLLARS?
Residence — Employers — Employees of Victoria West
Do you care how it is spent?
Let's sit down and talk about it
August 6, at 7:30 p.m.
in
Victoria West School Gym
Corner Front and Russell St.

CITY OF VICTORIA PIPE BAND BINGO
Sorry, folks,
no bingo this weekend.
See you next week.

OAK BAY
Minor Sports
Sorry, No Bingo August 5

15 COMING EVENTS and MEETINGS

BASEBALL BINGO
VICTORIA CURLING CLUB
1952 QUADRA
EVERY TUESDAY
7:30 P.M.
EARLY BIRD
STARTS 7 P.M.

SYMPHONY CONCERT, UNDER the direction of Laszlo Gati, on Sunday, August 4, 1974 on the grounds of the Cedar Hill Community Centre — 3220 Cedar Hill Road at 2:30 p.m.
— Free Admission —

ABBOTSFORD AIR SHOW
August 9, 10, 11. Leave Depot 8 a.m. return 10:15 p.m. $12.50 each, includes all transportation, and admission. Vancouver Island Coach Lines Ltd. 385-4411.

20 LOST and FOUND

LOST: LADY'S BROWN WALlet. Near Nootka Court, Aug. 2nd. Personal papers, and some money. Desperately needed, reward. 387-6472 days, 598-7070 after 5:00 p.m.

COLWOOD LAKE ESTATES
Please help find a white part Persian pregnant cat named Ceecee lost Aug. 1, from Sarah Place, she is a well loved children's pet, reward, 478-8082 or 388-9821.

LOST: 12-WEEK-OLD MALE dark tabby kitten, part Persian, called Jinx. Missing from Shakespeare-Hillside area. Child's pet. Reward. 383-1044.

LOST BETWEEN VICTORIA AND Lake Cowichan on Sunday, custom-made cover for 16' runabout. 478-4057.

LOST; 1 YEAR OLD LIGHT orange and white neutered male cat, Oak Bay-Willows. Any information phone 592-2654.

FOUND ON BAY, BETWEEN Fernwood and Cook, small kitten aged 2-3 months. 385-8939, between 6-7 p.m.

LOST, SATURDAY 27 JULY, THE Royal Colwood Golf Course, Haig-Ultra left-handed 4 iron, reward offered, 478-6044.

LOST SMALL ROUND GOLD watch, city centre area, reward, 384-3294.

LOST. MEDICAL ARTS BUILDing or parking lot, cameo necklace, keepsake. Reward. 477-2671.

LOST, A BELL AND HOWEL Camera, vicinity of Wax Museum, July 31, 386-1644.

LOST: EARLY JULY, SILVER charm bracelet, please return charms, 479-2468.

LOST — WHITE COVERALLS, black leather note book. 477-3563. Reward.

LOST — GREEN-EYED BLACK cat in Vic High area. 383-6706.

21 HELP WANTED GENERAL

ADVERTISEMENTS IN THIS CLASSIFICATION MUST COMPLY WITH THE BRITISH COLUMBIA HUMAN RIGHTS ACT SEE COLUMN 1

GREATER VICTORIA SCHOOL DISTRICT NO. 61
Applications are invited from qualified persons for the following teaching position in secondary level rehabilitation program.
THE POSITION:
—Girls Alternative Program:
A unique centre developed for girls with ambition to complete their secondary school education outside of the regular system.
QUALIFICATIONS
—B.C. Professional Teaching Certificate
—experience working with adolescents with social and emotional problems
—training in counselling, social work or psychology would be an asset
—ability to teach a variety of the junior secondary subjects
RESPSONSIBILITIES
—to formulate and teach the educational aspect of the social rehabilitation program
—to work with counsellors and youth workers in a team approach to social rehabilitation
SALARY:
—in accordance with current Teachers' Salary Agreement
APPLICATIONS:
—must be received by Glenn G. Wall, Assistant Superintendent of Schools (Administration), Greater Victoria School Board, Box 700, Victoria, B.C., no later than 4:30 p.m., August 14, 1974. Please quote competition number 53-74.

THE CORPORATION OF THE CITY OF DUNCAN
BUILDING AND PLUMBING INSPECTOR
Applications are invited by the City of Duncan for the position of building and plumbing inspector. The successful applicant will be required to administer the zoning, building and plumbing bylaws, check plans for conformity to the respective codes and perform the necessary inspections related thereto, and will carry out the duties of the local assistant fire marshal. A working knowledge of the national building code, national fire code, the provincial building-plumbing regulations, the fire marshal act and regulations is essential.
Applicants with a minimum of two years municipal inspection experience will be given preference.
Salary: $950 - $1,150 per month (dependant on experience and ability) plus fringe benefits.
Applications in applicant's own handwriting setting out full details of personal data, education, experience, salary expected and at least two references should be forwarded to the undersigned on or before August 19th, 1974.
G. M. Berry
City Administrator,
City of Duncan,
281 Canada Ave.
P.O. Box 820,
Duncan, B.C.
V9L 3Y2.

SUPERINTENDENT WANTED
A permanent opening exists for a work superintendent with the Village of Ucluelet situated on the west coast of Vancouver Island. Required for this position is a man with experience in domestic water and sewer installations, road Maintenance, and general work. Ability to organize and supervise a small crew of workmen, and to keep records relating to the position. Salryu negotiable, and above average will be considered for the man with the experience and the qualifications required. Excellent fringe benefits available.
Applicants should apply in writing to the undersigned stating age, marital status, telephone number, and resume of experience. Enclose copies of references and or the names, addresses and telephone numbersof persons who can be contacted for reference.
This position is open immediately and will be filled on a first come first serve basis.
J. S. M. Henderson
Municpal Clerk
P.O. Box 9
Ucluelet, B.C.

FOOD AND BEVERAGE CONtrol clerk; required by hotel, must be able to replace food and beverage controller. Experience is an asset, but not essential, in such areas as stores, receiving, bookkeeping, and food and beverage, good fringe benefits. Please call 384-8111, loccal 3775, :830-5 p.m.

WANTED: LIVE-IN HOUSEkeeper, baby sitter for 5-year-old girl. Phone 748-8906, Duncan.

EXPERIENCED RESPONSIBLE waitress and short-order cook, for coffee shop. 384-1344.

21 HELP WANTED GENERAL

OUTSTANDING OPPORTUNITY
Established local firm needs responsible men and women with sincere desire to succeed. Sales experience helpful but not essential as
We Provide
1. A complete training program
2. Excellent Commissions
3. Good opportunity for advancement
I will be interviewing
Tues. 9:30 a.m.-5:00 p.m.
Wed. 9:30 a.m.-5:00 p.m.
Thur. 9:30 a.m-1:00 p.m.
For appointment contact Mr. Sigstad anytime 383-3322 or 382-2111 Ste. 101 Tues., Wed., Thurs.

DRAUGHTSMAN
VICTORIA
The Provincial Government requires a Draughtsman in the Traffic Branch of the Department of Highways to, under direction, prepare electrical drawings. Requires Secondary School Graduation, preferably specializing in draughting subjects or a post-Secondary School vocational course in the appropriate type of draughting; a minimum of two years' related experience.
SALARY—(1973 rate)—$614-$727.
Obtain applications from the PUBLIC SERVICE COMMISSION, 544 Michigan Street, Victoria and return to VICTORIA by August 21, 1974.
COMPETITION NO. 74:2187.

PAUL'S Restaurants
Has immediate openings for waitresses and waiters, full-time. Only those with experience need to apply. Paul's Restaurants, 1900 Douglas St.

BRANDS RESTAURANTS LTD.
Now employing experienced cook, waitresses and waiters. Permanent positions or part-time. Also training mature and young persons as cooks, cooks helpers, waiters, waitresses for steady employment. Please apply in person 1009 Government.

REQUIRED IMMEDIATELY, IN large rest home, mature, female, graduate L.P.N. or experienced nurses' aide, for 2 evenings, 3.30-12 midnight and 2 nights 12 midnight to 8 a.m. per week, plus statutory holidays. Permanent position, required to take charge, dispense medications, etc. Also night nurse, 5 days week, 12 midnight to 8 a.m. Experienced as above. Phone 383-5447 weekdays, and 598-2465 after 6 and weekends.

Providing the very best professional service means that we require an alert, experienced waitress to fill a permanent position.
Jason's Restaurant
45 BASTION SQUARE
382-0033

STUDENT OR ADULT
With small car or motorcycle interested in augmenting income by morning newspaper delivery in the Wilkinson-Interurban area. Delivery would take approx. 1½ hours per day and route earnings would be in vicinity of $110 per month. Prefer someone living in or near Colquitz area. Please apply R. Elliott, 383-4111, local 166. Leave name and number for return call.

ROYAL BANK
Requires tellers and stenographers at various branches in the Greater Vancouver area. Experience preferred but training programs are available for applicants desiring a career in a growing and challenging field. Apply in person to Mrs. Anne Paddan at Royal Bank, Main Branch, Victoria, or phone 384-8161, Local 22.

AVON
Need money to help pay tuition bills? If you're ambitious and enthusiastic you can earn money all summer long as an Avon Representative. Meet people, have fun, too! Call for details: Miss Binder 384-7345.

LADY TO DO REGULAR MINOR alterations and repairs to garments. Must be familiar with sewing machine. For appointment to interview, phone 385-8912, Mrs. Harris. Tuesday-Saturday, 10:00 a.m.-5:00 p.m.

YM-YWCA WEEKEND LOCKER room and office attendant, some experience handling cash and meeting public an asset. Would suit pensioner. Apply in writing only before August 10, YM-YWCA, 880 Courtney St.

AUTO BODY MAN
Must be qualified to turn out first-class work. Excellent working conditions in our new fully equipped shop. Apply to Ralph Phillips, Suburban Motors. 386-6131 or 386-7712. All enquiries confidential.

WANTED: A LUBE MAN TO work in service station. This position will require some mechanical work. Only people who are interested and experienced in this type of work need apply. Victoria Press, Box 230.

$100 WEEKLY OR MORE, 4 hours daily even from your home, neat appearance. If success to you means health and wealth, let's get together, Monday, Tuesday or Wednesday, 8 p.m. 31 Cadillac, suite 3.

QUALIFIED PHARMACIST REquired to work part time. Average 20 hours per week with excellent salary and benefits. Victoria Press, Box 228.

RESIDENT CARETAKER FOR 30 suite downtown apartment. Must be able to attend heavy oil burner, and garden. Write P.O. Box 580. Attention property management.

FEMALE KITCHEN HELP, ALSO waitress, full time, no split shift, for retirement home, phone 383-0414.

GARDENER-HANDYMAN COTtage for single pensioner in exchange for light duties. Victoria Press Box 257.

MATURE EXPERIENCED waitresses to work 20 hours per week. Apply 2251 Cadboro Bay Road or telephone 598-3326.

CHAMBERMAID FOR DOWNtown hotel, apply to Victoria Press Box 264.

COMPANION - HOUSEKEEPER or elderly lady, live in, salary egotiable. Victoria Press Box 101.

BRISTOL TOWN
Experienced hair stylist. 384-0933, 386-7282.

COOK FOR REST HOME, LADY only, Wednesday to Sunday inclusive, 385-9821.

HAIR STYLIST REQUIRED, full time position in busy Salon, call Elaine 598-8588.

EXPERIENCED GROCERY clerk, for stock work, deliveries, loading, etc. 385-0282.

ADDITIONAL WAITRESSES REquired at Holyrood House. For appointment phone 382-8833.

LADY FOR REST HOME, 8 A.M. to 4 p.m., Nurses' Aide preferred. 385-9821.

21 HELP WANTED GENERAL

CREDIT REPORTER
At Vancouver
Are you looking for . . .
Interesting public contact work
A permanent position
A real chance for advancement
If so and you have a college education and/or related business experience, a car and a sincere desire to get ahead, telephone Mr. K. Phair, 384-4164.
DUN & BRADSTREET OF CANADA LTD.

YOUNG FAMILY IN LARGE OLD Vancouver home with two school age children and one pre-school child (all boys) are looking for reliable, responsible and cheerful live-in housekeeper-mother's helper. Other help kept, no house cleaning, occasional cooking only for children. Many extra benefits, including private room, bathroom, phone, color T.V. etc. Must be good with children. Very high remuneration, job available in early September, references required. Semi-permanent position. Reply to Victoria Press, Box 118.

WE ARE SELECTIVE
And we think you should be. Up to $12,000 starting income plus bonuses for the individual with executive insight and good education (University training a definite asset), ambition and responsibility. Successful individual will be given highly specialized training followed by a year, of conscience supervision. We are prepared to invest considerable money and time. Are you prepared to investigate? All inquiries will be treated in strict confidence. Please send resume to Victoria Press Box 224.

EXECUTIVE FUTURE
International company requires aggressive man for management trainee in the collection field. Banking, business or financial experience an asset. Must be personable and bondable. Salary open. Excellent future. For appointment call 386-3631.

AVCO FINANCIAL SERVICES, 742 Yates Street, Victoria, B.C., Canada's largest consumer Finance company, requires an aggressive, mature, young, man, preferably with sales experience. Excellent opportunity for advancement with all company benefits. Should have grade 12 and be able to provide own transportation and accept a transfer. Starting salary dependong on experience. For appointment phone 386-2407.

PERSONNEL SECRETARY
Written applications are now being accepted, for a secretarial position. A mature person with pleasing personality, good typing skills, knowledge of office procedures and preferably shorthand, will be given first consideration.
WRITE IN CONFIDENCE TO
C. B. TUTTLE
PERSONNEL OFFICE
EATONS

HERTZ RENT-A-CAR REQUIRES car rental representative to work shift work at the Victoria International Airport in Sidney. Must have valid driver's license, experience not required as we will train. Please apply in person wih resume to our Victoria office at 901 Douglas Street.

WANTED: RELIABLE COUPLE to undertake complete janitorial services in downtown office building. This would be on a contract basis with amount to be mutually agreed upon. For further information write Dominion Management, 1644 Hillside Ave.

MATURE CARETAKER WANTed, for 77-suite senior citizens apartment, in Esquimalt area. 1-bedroom suite provided, plus remuneration. Duties not heavy. Apply in writing with references, by Aug. 15, to Victoria Press, Box 246.

INDIVIDUAL REQUIRED TO learn trade of fiberglassing. On the job training, frequent wage reviews. Potencial advancement for an enthusiastic individual. Call Custom Industrial Fiberglass Ltd. 477-3462 or 477-6964.

FULL-TIME DENTAL ASSISTANT for Royal Oak area. Experience not necessary but preferred. Reply in own handwriting stating age, experience, and salary expected to Victoria Press Box 256.

MATURE LIVE IN HOUSkeeper for semi-invalid in apartment as soon as possible Good plain cooking, generous time off, references please. Call Miss Dron, 386-3131, local 309 or 310.

SALESMAN FOR RETAIL BUILDing supply establishment. Must be energetic and have pleasant personality. Experience preferred but not entirely necessary. Please call 479-7151 and ask for Personnel.

WANTED: MATURE PEOPLE for full time and part-time. To work in lunch counter, cafeteria style. Apply in person to Mrs. Murrey at Kmart, 3986 Shelbourne.

EXPERIENCED GROCERY cashiers required, Langford area. Full or part time position. Must be available Sundays and evenings. Reply Victoria Press Box 259.

EXPERIENCED GROCERY clerk required full time. Produce experience would be as asset. Salary based on experience. Reply Victoria Press Box 259.

EXPERIENCED SANDER NEEDed. Medical, dental and life insurance benefits. Please apply in person to Advance Collision Ltd. 741 Pembroke.

CANADA'S FASTEST GROWING shoe retailer requires manager trainee and part-time employees. Apply Kinney Shoes, Hillside Shopping Centre.

LAUNDROMAT ATTENDANT, Saturday, Sunday and Tuesday, 4 p.m. to 10 p.m. Permanent position. 385-9461.

FRONT DESK CLERK REquired by new hotel. Phone 384-7541 between 10-11 a.m. and 2-3 p.m. weekdays.

WANTED: BABYSITTER FOR A 5-year-old and a 7-month-old, near Hampton School area. Call 382-8709 after 5 p.m.

RELIABLE WOMAN. TO BABYsit two-year-old boy, afternoons only. South Oak Bay. Your home or mine. 598-5330.

CLEANING LADY WANTED IN Sidney area, 4 hours per week, own transportation and references required. Call 656-1502.

ROOM MAID REQUIRED, INgraham Hotel. Apply in person before noon. Please ask for Mrs. Gretchen.

CLERK FOR STORE REQUIRED. Knowledge of paint, and pricing experience an asset. Reply Victoria Press, Box 249.

WANTED: LADY COMPANION that is thrifty, can cook and operate a sewing machine for active man. 384-7889.

DOMESTIC HELP WANTED, 3 hours per week, own transportation and reference required. Call after 6 p.m 652-3434.

BABYSITTER WANTED FOR 4 children, own transportation, mature person, 383-8367.

CHAMBERMAID, (MATURE) for motel in Cordova Bay area. 658-5224 mornings

GENERAL CLEANING AND housework, minimum wage, 2 7-hour days a week, phone 592-2261.

MAN WANTED TO PLACE bathroom tiles and carpet laying. 479-7323.

EXPERIENCED MATURE waitress wanted, full time, good salary, 916 Government St.

BOYS OR GIRLS FOR VANcouver Sun delivery. Call 477-4354.

EXPERIENCED WAITRESS. Apply in person 636 Johnson St.

MATURE COMPANION HOUSEkeeper for widow. Central. 384-6470.

21 HELP WANTED GENERAL

VOYAGEUR
Our Voyageur Restaurant requires the service of two experienced waitresses. Ideal working conditions in air conditioned dining lounge. This is a permanent position. Apply in person. The Voyageur Restaurant, Pat Bay Highway and Mt. Newton Cross Roads.

FOOD SERVICES
Applications are now being accepted for part time position in our Food Services area, responsibilities are varied and include counter service, kitchen work and food preparation.
OFFICE STAFF
We have some part time office positions available. Preference will be given to applicants who have an aptitude for figures, and ability to use various types of business machines.
OFFICE CLERK-CASHIER
Applications are being accepted for a position in our restaurant. Applicants should have mathematical ability and the ability to work under pressure.
APPLY TO MRS. M. ROBINSON
EMPLOYMENT OFFICE EATON'S

REQUIRE FULL-TIME ENERgetic salesman for men's and boys' wear dept. in modern shopping centre. Applicants must be neat in appearance with some knowledge in selling. Good working conditions with a fast growing company. Apply by letter or in person. Robinson Stores, 2313 Beacon Ave., Sidney.

HUSBAND AND WIFE MANAGEMENT TEAM
CODOMINIUM — MOTEL
This exciting new concept offers better than average wages with an excellent future. Send resume, etc. Victoria Press Box 243.

FULLY EXPERIENCED MUSIcal instrument repair man required. Must be able to service and repair all brass and woodwind instruments. Vancouver and Victoria area openings available. Reply in own handwriting stating experience to Victoria Press Box 248.

PRIVATE CLUB REQUIRES A mature man for security and maintenance work. 12:30 a.m. to 7:30 a.m. Full time employment. Experience desirable but not essential. Top pay for right employee. Reply to Victoria Press Box 215.

PROJECTIONIST
With B.C. Licence, urgently needed for September 2-9; Call Mr. Simmons, 382-3370, 6:30—11 p.m.

LIVE-IN HOMEMAKERS
Opportunities for semi-retired ladies to help their local communities. Your experience needed by HEALTH CARE SERVICES UPJOHN LIMITED. Call us at 388-6639 Monday - Friday 9-4:30.

JANITOR FOR MANUFACturing plant in Central Saanich, approximately 30-hour week, including evening and weekend work. Suitable for retired serviceman living in the area. Telephone 652-1131 for interview.

MAN AND WIFE MANAGEMENT team for 20 unit downtown motel. Live in bachelor suite, on account salary, commission on rent included in package. This is an immediate opportunity for an alert couple. 386-2812 Thunderbird Motel.

ARE YOU A QUALIFIED HAIRdresser? Would you like to practice your art in pleasant surroundings and receive full store benefits? If so, The Bay's Canned Egg needs you. Apply in person to the Personnel Department, 4th floor.

WANTED: TAXI-DRIVERS FOR Victoria's largest taxi company. Must have Class 4 licence and Chief's permit. Apply Bluebird Cabs Ltd., 727 Johnson St., room 140, 9 a.m.-4 p.m. Monday-Friday.

ALCAN ALMETCO REQUIRE AN aggressive individual to handle shipping, receiving, and expediting. Ability and experience in handling people is important. 652-3901.

EXPERIENCED GRILL COOK, evening shift, 5 hours nightly, must be clean and fast worker, apply the Net Loft, 640 Montreal, 388-5551.

TAXI DRIVERS WITH CLASS 4 license and chiefs permit. Guaranteed wage, statutory holidays, MSA, holiday pay, 5-day week. 383-1121 for appointment.

PART-TIME WAITRESSES, EXperienced waitresses need only apply for a first-class dining lounge. Apply in person to the Shah Jahan or phone 383-1211.

HAIR STYLIST REQUIRED, APprentice, experience not necessary. Write for an interview, stating age and phone number to Victoria Press, Box 233.

WANTED, MATURE PERSON for day care for a very well behaved 14-month-old boy. Preferably in Glanford Ave. or Jubilee Hospital area. Please call 479-6457.

REST HOME REQUIRES CONGEnial mature ladies to care for the elderly. References please. Res. 478-6451, bus. 598-6133.

DRIVERS WANTED, FULL AND part time. Day and night shift for air-conditioned taxis. Call 386-6785 or 383-8307.

MALE AND FEMALE FULL time cleaning maintenance work available, Sidney area. Apply Victoria Press, Box 901.

CLEANING MAINTENANCE company requires working foreman for modern office building. Reply to Victoria Press Box 77.

HOUSEWORK, 4 MORNINGS PER week. Permanent. Fairfield area, references please. Victoria Press, Box 173.

DININGROOM WAITRESS, MUST be fully experienced, evening shift, apply the Net Loft 640 Montreal, 388-5551.

WANTED IN MY HOME, MAture reliable woman for babysitting on weekdays. Chambers and Empress St. area. 384-6944.

EXPERIENCED HAIRDRESSER required for part or full time position in gift and wig store. Call Dawn 386-0221.

Young person required as a dishwasher and general help. Apply in person to the Shah Jahan or phone 383-1211.

FULL AND PART-TIME JANItors required, preferably with some floor experience. Victoria Press, Box 901.

EXPERIENCED STORE DETECtives required immediately for Victoria area. Please submit brief resume to Victoria Press Box 241.

FRONT DESK CLERK REQUIRED BY NEW HOTEL. PHONE 384-7541 BETWEEN 10-11 A.M. AND 2-3 P.M. WEEKDAYS.

LADDER WORK
Trainee, driver's licence required. Must carry out instructions willingly! Apply Victoria Press, Box 261.

WANTED: RELIABLE EXPERIenced waitresses, for night shift. Apply in person Scott's Restaurant.

STEREO SALESMAN
Required for Victoria Audio Store. Sales experience necessary. Phone 386-2935 or apply in person 721 Yates St.

QUALIFIED HAIRDRESSER wanted, Chatelaine Beauty Salon. 386-0123.

RELIABLE AND CONSCIENtious maid for full or part-time work. Queen Victoria Inn, 386-2812.

WANTED: MALE GENERAL LAborer for food processing plant. 478-1747, 478-4571.

LIVE IN HOUSEKEEPER REuired to take care of home and elderly lady. Phone 598-1657.

FEMALE HAIRDRESSER WANTed. Full time position. Phone 598-1408 or 384-4443.

MALE FLOOR CLEANER REquired, day work, driver's licence necessary. 3932 Douglas St.

386-2121
Monday through Saturday
8 a.m. to 6 p.m.

CLASSIFIED ADVERTISING

Vancouver Island's Largest Shopping Centre in Print

386-2121
Monday through Saturday
8 a.m. to 6 p.m.

11:30 p.m. to 7:30 a.m.
TELEPHONES
AFTER-HOURS
AND SUNDAY
Editorials, 383-4114
Sports, 383-4113

BOX REPLIES

All replies to private box numbers available from 8:00 a.m. to 6:00 p.m. Monday to Friday inclusive.
Victoria Press Box numbers available on request. Charge $2.00 and $3.50.

OFFICE HOURS

Classified Counter, 8:00 a.m. to 5:30 p.m. Business Office, 8:30 a.m. to 5:00 p.m. Monday to Friday inclusive.

* * *

OFFICE
CLOSED SATURDAY

* * *

CLASSIFIED
TELEPHONE HOURS
8:00 a.m. to 6:00 p.m. Monday to Saturday inclusive.

* * *

CLASSIFIED COPY DEADLINES

Regular classified advertisements may be placed at the counter, 8 a.m. to 5:00 p.m. on the day prior to publication, Monday to Friday inclusive. By telephone, 8:00 a.m. to 5:00 p.m., Monday to Saturday inclusive.
All classified semi-display copy must be in the possession of Victoria Press Ltd., 2621 Douglas Street by 12 noon on the day prior to publication with the exception that copy for Sunday Colonist must be in by 12 noon Friday.

FULL COVERAGE CLASSIFIED RATES

REGULAR CLASSIFIED LOCAL RATE
One day, 9c per word per day.
Three consecutive days, 8c per word per day.
Six consecutive days 7c per word per day.
1 6-pt. heading or white space allowed to be charged at 5 words.
Minimum advertisement 10 words and $1.00.
Each initial, sign, group or figures and abbreviation counts as one word.

SEMI-DISPLAY LOCAL RATE
Ads requiring a style other than that mentioned above will be charged by the measured agate line (14 agate lines equal 1 inch).
One day, 42c per line, $5.88 inch.
Three consecutive days, 37c per line, $5.18 inch.
Six consecutive days, 32c per line, $4.48 inch.

NATIONAL RATE AND OUT-OF-PROVINCE RATE
Regular classified, 10c per word per day.
Semi-display, 30c per line per day.

Birth Notices $2.50 per insertion for standard message of 30 words or less. 8c each additional word or initial.
In Memoriam notices, Cards of Thanks, Death and Funeral Notices, 35c per line per day. Three consecutive days 90c.

Births, Deaths, In Memoriam Notices, Cards of Thanks, personals not accepted by telephone.
Single paper rates on request.

SUBSCRIPTION RATES
Wherever carrier service is maintained, $3.00 per month.
By mail—
Canada, $3.50 per month, $10.00 per 3 months, $39.00 per year.
United States, $4 per month.
Sunday Only—
Canada, 25c per copy, $13.00 per year.
United States, 30c per copy, $15.60 per year.
Commonwealth and Foreign rates upon request.
Mail subscriptions are payable in advance.
Authorized as second class mail, Post Office Department, Ottawa. Member Audit Bureau of Circulations.

TERMS OF PUBLICATION
The Victoria Press Ltd. shall not be liable for non-insertion of any advertisement beyond the amount paid for such advertisement.
In the event of an error occuring the liability of Victoria Press Ltd. shall not exceed the charge for the space actually occupied by the item in question.
All claims on error in publication shall be made within 12 hours thereafter and if not made shall not be considered. No claim will be allowed for more than one incorrect insertion nor for errors not affecting the value of advertisement.
All estimates of cost are approximate. Advertisers will be charged with space actually used.
All advertising copy will be subject to the approval of the Victoria Press Ltd., who reserve the right in its sole discretion to classify, reject or insert copy furnished.
Advertisements must comply with the British Columbia Human Rights Act which prohibits any advertising that discriminates against any person because of his race, religion, sex, color, nationality, ancestry or place of origin, or because his age is between 44 and 65 years, unless the condition is justified by a bonafide requirement for the work involved.
While every endeavor will be made to forward replies to box numbers to the advertiser as soon as possible, we accept no liability in respect of loss or damage alleged to arise through either failure or delay in forwarding such replies, however caused, whether by negligence or otherwise.

CIRCULATION REPRESENTATIVES
Duncan, Chemainus—
P. J. Rogers 746-6181
Lake Cowichan—
P. Edwards 749-6771
Port Alberni—
P. Smit 723-8312
Nanaimo—
A. Lakey 753-2766

DUNCAN BUREAU
Duncan Financial Centre, 435 Trunk Rd. Office and telephone hours 8:30 a.m. to 5 p.m. Monday to Friday inclusive.
PHONE DUNCAN 746-6181

United States Representatives
MATHEWS, SHANNON and CULLEN, INC.
New York, Boston, Chicago, Detroit, Philadelphia, Pittsburgh, Cleveland, Syracuse, Charlotte, Atlanta, Cincinnati.

CLASSIFIED SERVICE FOR DUNCAN COWICHAN VALLEY CHEMAINUS RESIDENTS
Classified Ads phoned in to our Duncan office 746-6181 before 3:30 p.m. will appear in the following day's paper.

NOTICE OF COPYRIGHT
Full complete and sole copyright in any advertisement produced by Victoria Press Ltd. is vested in and belongs to Victoria Press Ltd.; provided, however, that copyright IN THAT PART AND THAT PART ONLY of any such advertisement consisting of illustrations, borders, signatures or similar components which is, or are, supplied to Victoria Press Ltd. by the advertiser in the form of engravings, matrices, casts, etc., and incorporated in said advertisement shall remain in and belongs to the advertiser.

1 BIRTHS

BIRTWISTLE — Born to Jim and Jean Birtwistle (nee Crothall), 3122 Carran Rd., Victoria, at Victoria General Hospital on July 30, 1974, a girl, Andrea Marie, 7 lbs., 15 oz. Special thanks to Drs. H. Blouw and Dr. M. W. Rippington and wonderful maternity staff.

BREEN — Born to Robert and Roberta (nee Scott) of Shawnigan Lake, B.C., at Victoria General Hospital on July 28, 1974, a girl, Deanne Shanda, a sister for Darleen. Thanks to Dr. White.

DODDS—Born to Mr. and Mrs. John Dodds, Vancouver, B.C. On July 26, a baby girl, sister for Rian, second grandchild for Matt and Flo Dodds, Victoria.

CRANIDGE—Don and Fay happily announce the birth of Daddy's new football partner, Jarrod Alexander, weighing in at 7 lbs. 7 oz. on July 28th at Royal Jubilee Hospital. Special thanks to Dr. M. Fisher and Dr. L. E. Horne and the excellent maternity staff (Insured)

FORREST — Bryan and Sheridine Forrest proudly announce the arrival of their son Gregory Howard, on August 2nd, at a Lion's Gate Hospital, North Vancouver.

5 DEATHS and FUNERALS

AGNEW—G. (Kent) accidently on August 1, 1974 at Salmo, B.C. Surviving are his parents, Mr. and Mrs. G. B. Agnew on Bonilla Island Light Station, B.C., a brother Donald A. of Victoria, his fiancee, Miss Lynn Baron of Castlegar, B.C.
Memorial service will be held Sunday evening Aug. 4 at 7 p.m. in Parkdale Evangelical Free Church, Tolmie Ave., Victoria. Rev. C. Klassen officiating. Funeral services will be held in Castlegar with arrangements to be announced by Castlegar Funeral Home.

CLASSIFICATION INDEX

VITAL STATISTICS
1 Births
8 Card of Thanks
5 Deaths and Funerals
9 In Memoriams
10 Funeral Directors

NOTICES
14 Announcements
15 Coming Events and Meetings
16 Catering, Banquets and Reception Rooms
20 Lost and Found
11 Monumentals
18 Places to Visit
17 Restaurants

EMPLOYMENT
21 Help Wanted—General
22 Office Help
23 Skilled Trades
24 Sales Persons and Agents
25 Teachers
26 Part Time—Temporary Help
30 Situations Wanted

BUSINESS SERVICES AND DIRECTORY
36 Business Services and Directory

PERSONAL SERVICES
33 Bands, Musicians and Orchestras
40 Business Personals
43 Dancing
42 Education
71 Music Teachers
39 Personals
32 Trade Schools
38 Travel

MERCHANDISING
83 Aircraft
117 Antiques
78 Bicycles
80 Boats and Marine
65 Building Supplies
93 Cameras, Supplies and Photo Finishing
127 Chicks, Poultry, Hatching Eggs, Supplies
135 Farm Implements
12 Florists
60 Fuel
97 Furniture
120 Garden Supplies
99 Groceries, Meat and Produce
130 Heavy Equipment and Machinery
128 Livestock, Supplies and Events
100 Miscellaneous for Sale
103 Miscellaneous Wanted
109 Miscellaneous to Rent
77 Motorcycles
70 Musical Instruments
125 Pets and Supplies
96 Ranges, Stoves and Furnaces
92 Sporting Goods
115 Swaps
63 Timber
98 TV, Stereo, Radio Sales and Service
112 Wanted to Rent, Miscellaneous

AUTOMOTIVE
164 Auto Body and Painting
162 Auto Repairs, Service and Towing
168 Campers, Trailers and Motor Homes
166 Cars and Trucks Wanted
150 Cars for Sale
151 Sports Cars
148 Lease Vehicles
169 Mobile Homes and Parks
149 New Car Directory
160 Parts, Accessories
158 Tires
154 Trucks and Buses
156 U-Drive and Auto Washing

ACCOMMODATION
185 Convalescent and Rest Homes
175 Hotels
178 Summer Homes, Cottages and Resorts
181 Tourist Accommodation

RENTAL
201 Apartments to Rent, Furnished
200 Apartments to Rent, Unfurnished
202 Furniture to Rent
203 Apartments Wanted
206 Duplexes to Rent
207 Duplexes Wanted to Rent
215 Halls, Warehouses, Stores and Offices to Rent
197 Housekeeping Rooms to Rent
199 Housekeeping Rooms Wanted
211 Houses to Rent, Furnished
210 Houses to Rent, Unfurnished
212 Houses Wanted to Rent
190 Room and Board
191 Room and Board Wanted
193 Rooms to Rent
194 Rooms Wanted

FINANCIAL
155 Automobile Financing and Insurance
233 Mortgage Loans and Insurance
234 Mortgages for Sale
230 Personal Loans and Insurance
235 Wanted to Borrow

REAL ESTATE
280 Acreage for Sale and Wanted
240 Business Opportunities
241 Business Opportunities Wanted
247 Commercial or Industrial Properties
258 Condominiums and Townhouses
253 Country Homes and Properties
270 Exchange Real Estate
290 Farms for Sale and Wanted
263 Garages for Sale, Rent, Wanted
293 Gulf Islands Properties
250 Houses for Sale
265 Houses Wanted to Buy
295 Listings Cancelled
268 Listings Wanted
271 Lots for Sale
294 Mainland and Out-of-Province Properties
273 Property for Sale
274 Property Wanted
244 Revenue Property
245 Revenue Properties Wanted
285 Up-Island Properties
256 Waterfront Properties

300 Churches

PHONE DIRECT
386-2121
TO PLACE YOUR CLASSIFIED AD

5 DEATHS and FUNERALS

ALLEN — In Victoria on August 3rd, 1974, after a short illness in her 83rd year, Mrs. E. G. Allen. She leaves her loving husband Hugo, and two daughters, Mrs. (Margaret) Lackey of California; Mrs. (Kathleen) Grant of Nova Scotia, four grandchildren and four great grandchildren.
Private Funeral service in McCall Bros. FAMILY CHAPEL on Wed., August 7th, at 10:30 a.m. with the Rev. Canon G. B. Baker officiating, followed by cremation. Flowers gratefully declined. Donations if desired may be given to charity of your choice.

BANFIELD—Suddenly at home on August 2, 1974, Mr. Daniel Sherk Banfield, aged 62 years, beloved husband of Mrs. Evelyn Banfield of 110 Robertson Street. He is survived by his loving wife Evelyn, his sister Sarah and brothers Arthur and Nelson, all of Victoria. Also nieces and nephews. Mr. Banfield, a native son, recently retired, leaves many friends in the Radio and Television retail business.
Funeral service in McCall Bros. Chapel, Johnson and Vancouver Streets on Wednesday, August 7, at 3:15 p.m., with the Rev. H. Hunter officiating. Interment will follow at the Royal Oak Cemetry. Donations if desired may be made to the Heart Fund, 1008 Blanshard St., Victoria, B.C.

BJARNASON—On August 2, 1974 in Victoria, Mr. T. Harold Biarnason aged 80 years of 2440 Beach Drive, a resident here since 1961, formerly of Winnipeg and Gimli, Manitoba. He leaves his wife Agustina; 2 sons, Dr. Harold Biarnason of Brussels and Dr. David Biarnason of Marchfield, Wisc.; 3 daughters, Mrs. V. H. (Margaret) Amirault, Mrs. William (Carol) Foster and Mrs. Linda Birch all of Victoria; 9 grandchildren.
Funeral service in McCall Bros. FLORAL CHAPEL, Johnson and Vancouver Sts. on Wed., Aug. 7 at 10:15 a.m. Interment at Royal Oak Burial park.

BLANDFORD: Suddenly at Goldstream Park on August 1, 1974, Terry Wayne Blandford, aged 17 years, late residence, Humpback Rd., R.R. 6, Victoria, B.C.; formerly of Winnipeg, Manitoba. He leaves his parents, Mr. and Mrs. Ray Blandford and his brother, Dale, at the family residence; grandparents, Mrs. Isabelle Carlstrom, Langley, B.C. and Mrs. Kate Blandford, Winnipeg, Manitoba and his aunt and uncle, Mr. and Mrs. Ron Blandford, Victoria, B.C.
Service will be held in the Sands Funeral Chapel of Heather, Colwood, B.C. on Tuesday, August 6, 1974 at 1:00 p.m. Rev. David R. Stiven officiating. Cremation.
Sands — Colwood

CRUTCHLOW—On Aug. 2, 1974 at Royal Jubilee Hospital, Mrs. Olive Muriel Crutchlow, aged 54 years, beloved wife of Leslie Crutchlow of 5187 Sapphire. A resident of Victoria since 1957, Mrs. Crutchlow is survived by her husband, Leslie; one daughter, Mrs. Wayne Anderson (Pam), Calgary; two grandchildren; four brothers, Harold, Arthur, Wilfred and Cyril Spencer; and two sisters, Mrs. Evelyn Peacock and Mrs. Lillian Fenwick, all of England.
Funeral services will be held at 11:00 a.m., Tuesday, Aug. 6 in HAYWARDS CHAPEL, 734 Broughton St. Rev. H. G. Walker will officiate. Cremation to follow. In lieu of flowers, donations may be made to the Canadian Cancer Society.

DAYFOOT—At Trinidad on July 31, 1974, Mrs. Catherine Dayfoot aged 91 years formerly of 2540 Shelbourne St., born in Sault Ste. Marie, Ontario and resident in Victoria for the past 30 years. Widow of Charles Brown Dayfoot, she leaves her son, The Rev. Arthur C. Dayfoot, a United Church Missionary serving in Trinidad, W.I.; several nieces and nephews. She was a member of Belmont United Church.
GRAVESIDE service at Royal Oak Burial Park on Wed., August 7 at 3:30 p.m. with the Rev. W. Taylor officiating. McCall Bros. Funeral Directors in charge of arrangements.

DODD — In August 1, 1974 in Cowichan District Hospital, Mrs. Ann Taylor Dodd of Kilamalu Road, Mill Bay, aged 79 years. Besides her loving husband, she is survived by three sons, Robert of Cobble Hill, Douglas in New Zealand and John of New Westminster; two daughters, Mrs. Ronaye Cripps of Pender Island and Mrs. Katrine Hains in Victoria and grandchildren; also a sister, Miss Carrie Bechatt of Mill Bay.
Service for Mrs. Dodd will be held on Tuesday, August 6, 1974 at 11:00 a.m. from Hirst Sands Chapel with Rev. James Statham officiating. Interment will follow in Shawnigan Lake Cemetery.
Hirst Sands — Duncan

HARMSWORTH—Herbert Leslie of Victoria, B.C., peacefully at Royal Jubilee hospital on August 3, 1974, in his 85th year. Survived by his loving wife Dorothy, two sons, Harry (Camp Borden, Ontario) and Leslie Jr. (Buzz) Invermere, B.C., 6 grandchildren. Mr. Harmsworth was a member of Metropolitan Church for 45 years and a member of its choir for 40 years.
Funeral service will be held Thursday, August 8, at 11:00 a.m. in the chapel of Metropolitan United Church, Victoria. Dr. F. E. H. James officiating. Cremation. Flowers gratefully declined. Donations may be made to the B.C. Heart Foundation. Arrangements through the Memorial Society of B.C. and First Memorial Services Ltd.

KNIGHT — On July 31, 1974, in Nanaimo Regional Hospital, Mr. Henry Edmund Knight of Chemainus, aged 91 years. He is survived by four sons, Stanley in Vancouver, Eric Leslie and Harold of Chemainus; a daughter, Mrs. Mabel Lehmann of Durban, South Africa; 15 grandchildren and 15 great-grandchildren.
Services for Mr. Knight will be held on Tuesday, August 6, 1974 at 1:30 p.m. from St. Michaels and All Angels Anglican Church, Chemainus, with Rev. D. Stannard officiating. Interment will follow in the family plot at Cedar Valley Memorial Gardens.
Hirst Sands — Duncan

KOWALCHUK — Suddenly at Fairmont Hot Springs, B.C. on July 31, 1974, Lt.-Cmdr. Thomas Kowalchuk aged 54 years of 1730 Townley St., a retired Lt.-Cmdr., R.C.N., recently with International Paints, Vancouver. He is survived by his loving wife Edna; 1 son Thomas of Victoria; 2 daughters, Linda Howarth of Kamloops and Judy of Victoria; 1 brother Russell in Vancouver and 1 sister, Betty Cole in Calgary.
Funeral service in Naden Chapel on Tuesday, August 6 at 2:30 p.m. with Father Knox officiating. Interment at Royal Oak Burial Park. (Donations, if desired, may be made to the Heart Fund, 1008 Blanshard St.) McCall Bros. Funeral Directors in charge of arrangements.

SELL IT FAST THROUGH CLASSIFIED DIAL 386-2121

5 DEATHS and FUNERALS

LEEDAHL—Suddenly at his residence, August 3, 1974, Mr. Jonn Martin Leedahl, beloved father of Mrs. V. Hergesheimer of 5815 Garden Street, aged 90 years. The deceased was the son of Mr. and Mrs. Ivor Leedahl of Rake, Iowa, U.S.A. Mr. Leedahl was a farmer until his retirement and had resided in Minnesota and North Dakota. He was married to Mary Biliske on November 25, 1908. He emigrated to Canada and settled near Saskatoon Saskatchewan where he farmed for 45 years. In the spring of 1973, Mr. and Mrs. Leedahl moved to Duncan to take up residence with their daughter. Predeceased by his loving wife Mary, Mr. Leedahl is survived by a son, Rev. M. Leedahl of Hot Springs, South Dakota, a daughter, Mrs. V. Hergesheimer of Duncan, six grandchildren and eight great-grandchildren, also a brother, Jonas of Middle Lake, Saskatchewan.
Funeral services will be held on Wednesday, August 7, 1974, at 10:00 a.m. in Trinity Lutheran Church, Duncan with the Rev. V. Hergesheimer, assisted by Rev. Richard Hergesheimer officiating. Interment in Mountain View Cemetery. Flowers are gratefully declined, should friends so desire, contributions may be made to the charity of choice. Hirst Sands Chapel are in care of arrangements.
HIRST SANDS — DUNCAN

OSTERLUND — In Victoria on July 31, 1974, Mr. Christian "Chris" Jensen Osterlund aged 69 years of Mill Bay, born in Jutland, Denmark. He leaves a brother, Johannes Jensen Osterlund in Switzerland.
Funeral service in McCall Bros. FAMILY CHAPEL on Wednesday, August 7 at 2:00 p.m. with the Venerable Archdeacon E. H. Maddocks officiating, followed by cremation.

PATTERSON—Mrs. Bertha H. Patterson passed away quietly in the Lady Minto Hospital, Ganges, August 2, 1974. She was the widow of the Rev. John Smith Patterson of Victoria and Vancouver. Mrs. Patterson was the great grandaughter of Sir William Hillary (Baronet) of England. She leaves to mourn her only daughter, Mrs. Louise H. Fonger of Ganges, B.C. and one son, Dr. Jack G. Patterson of Victoria, also eleven grandchildren and seven great-grandchildren.
The funeral service will be held at 2 p.m., Tuesday, August 6, from St. George's Anglican Church, Ganges, Rev. Thomas Wright officiating. In lieu of flowers donations may be made to the Heart Equipment Fund of the Lady Minto Hospital, Ganges. Arrangements by Goodman Funeral Home, Ganges, B.C.

SAWATSKY — Suddenly in Victoria on August 1, 1974, Larry J. Sawatsky, Petty Officer First Class, aged 39, of 3933 Grange Rd. Born November 17, 1934 in Saskatoon. Survived by his wife Dora M., sons Harold and Guy, daughter Kelly-Marie, mother Mrs. Alma Lang of New Westminster, sister Jean Ceasor of Calgary, step-brothers Allen, Phillip and Bryan, mother-in-law Mrs. Mary D. Thompson of Saskatoon; aunts, uncles and cousins. Mr. Sawatsky was a member of the C.A.F. Sea Element for 17 years. He gave a lot of time to coaching and managing baseball and hockey in Dartmouth and Victoria. He will be sadly missed by his family and many friends.
Funeral Service will be held at Naden Chapel on Tuesday, Aug. 6, 1974 at 11:00 a.m. Padre Knock officiating. Burial at sea. Donations if desired to be made to the Heart Fund, 1008 Blanshard Street. Sands Funeral Directors in charge of arrangements.
Sands — Victoria

SEABROOK—On August 2, 1974, at Duncan, B.C., Mr. Ernest Seabrook, of Cowichan Station, aged 85 years. Mr. Seabrook was a retired farmer. He was a past president of the O.A.P. of Duncan and a member of the Duncan Curling Club. Predeceased by his loving wife, Jennie in 1960, Mr. Seabrook is survived by a son, Russell of Honeymoon Bay, B.C., two daughters, Mrs. R. Gorr (Beatrice) of Duncan and Mrs. L. Berkey (Helen) of Cowichan Station, five grandchildren and two great grandchildren. Also surviving is a sister, Mrs. Alice Dunbar of Ottawa, Ontario.
Funeral services will be held on Tuesday, August 6, at 3:00 p.m. in Hirst Sands Chapel, with the Rev. Allan G. Kerr officiating, interment in the family plot, Cedar Valley Memorial Gardens. Flowers are gratefully declined. Hirst Sands Chapel are in charge of arrangements.
HIRST SANDS — DUNCAN

SKASKO — In Victoria, B.C. on August 1, 1974, Mr. John Skasko, aged 76 years, born in Toronto, Ontario and a resident of Victoria for many years, late residence, 130 Menzies St.
Arrangements will be announced later by the Sands Mortuary Limited.
Sands—Victoria

8 CARDS OF THANKS

We wish to express our thanks to the B.C. HYDRO and B.C. TEL Employees, B.C. HYDRO PENSIONERS ASSOCIATION, our many friends and neighbours for their kindness and sympathy at the loss of my dear husband "Bob", father, and grandfather. Special thanks to DRS. S. P. and S. G. KENNING for their help and patience, also the nurses of Royal Jubilee Hospital 3 South. Especially my good neighbour Mrs. Isabel France for her time and company. — Isabel Stevenson, Shirley, Kenn, Steve and Cathy Mawdsley.

Dr. and Mrs. Robert Gale wish to thank Drs. Woodwark, Forth, Friesen, Brownlee, Smith and Faulkner, as well as the anesthetic, X-ray, physio staff, and nurses of the Royal Jubilee Hospital for the excellent care and kindness given Mrs. Gale during her recent illness. They also wish to thank the many friends and relatives who sent cards, letters and flowers. Every kindness was very much appreciated.

FOR OUR BELOVED MOTHER, Mary Coleman, who entered Eternal Life July 15, 1974; for our relatives and friends, Fathers P. Blanchard and M. Costellac, Dr. W. J. Bell and Associates and Nursing Staff, Victoria General, we humbly thank God. We will ever be grateful for your many gestures to sustain us.
—the Coleman Family.

We wish to express our sincere thanks to our friends, relatives, Doctors, and nursing staff at Victoria General Hospital, St. Mary's Priory, and Gorge Road Hospital for their kindness and sympathy at the loss of our dear mother Mrs. Elizabeth Cave. — Mary Tanner, Thelma Dunc, Bill Cave, and families.

Mr. and Mrs. E. Bentley, 3244 Quadra Street, Victoria, wish to thank their relatives and many friends for all the wonderful gifts and flowers received on their diamond anniversary on August 1st, 1974.

9 IN MEMORIAM

STANDEN — IN MEMORY OF A dear Wife and Mother, Opal Marie Standen who passed away August 4, 1973.
We thank you for the memories
That are now, ours alone
They recall so many special moments
That we have known.
That time can never dim,
For they are dearest to our hearts.
Sadly missed by Dad, Glen, Mary-Lou and Peggy.

10 FUNERAL DIRECTORS

CUNNINGHAM FUNERAL CHAPEL
(Formerly Chaplin's)
1155 Fort Street
Phone 384-5512 or 384-8626
Offering dignified moderate services for all. Geo. S. Cunningham, owner, manager.

FIRST MEMORIAL SERVICE
Undertakers for the Memorial Society of B.C. 658-5244.

10 FUNERAL DIRECTORS

SERVING VANCOUVER ISLAND
Sands
WE CARE
Dedicated to service
Sensible Prices
SANDS FUNERAL CHAPELS
VICTORIA 388-5155
SIDNEY 656-2932
COLWOOD 478-3821
DUNCAN 746-5212
LADYSMITH 245-2331
NANAIMO 753-2032
Your six community Chapels. Independent, Family Owned and Controlled. Sands since 1912.

INTERNATIONAL FLIGHT CARS
Specializing in shipping to or from anywhere
call collect
VICTORIA, 388-5155
SIDNEY, 656-2932
COLWOOD, 478-3821
DUNCAN, 746-5212
LADYSMITH, 245-2331
NANAIMO, 753-2032
Removal and Memorial Service
A Division of Sands
Covering Vancouver Island

McCALL BROS.
Funeral Chapels
1400 Vancouver Street
385-4465 — 385-4466 — 385-4467
Professional Service of the Highest Order . . . and at Moderate Cost.
TUESDAY
KOWALCHUK, Lt. Cmdr. Thomas —2:30 p.m. NADEN CHAPEL
WEDNESDAY
BJARNASON, Mr. T. Harold —10:15 a.m. FLORAL CHAPEL
OSTERLUND, Mr. Christian —2:00 p.m. FAMILY CHAPEL
DAYFOOT, Mrs. Cathrine —3:30 p.m. Graveside Service
TO BE ANNOUNCED
BANFIELD, Mr. Dave Sheark

THOMSON & IRVING
Funeral Chapel
Est. 1906 — Formerly of Winnipeg
A Dignified and Understanding Service at Moderate Cost
PRE-NEED AT NEED
SHIPMENTS
1625 Quadra St. Phone 384-2612

HAYWARD'S CHAPEL
Ready to carry out the family's wishes, quietly, sympathetically, with efficiency and dignity.
386-3505
734 Broughton St.

11 MONUMENTAL

STEWART MONUMENTAL Works Ltd.
ESTABLISHED 1896
Memorial of Distinction
Marble fireplace and tabletops
1403 May ST. 384-3452

MORTIMER'S MONUMENTS
ESTABLISHED 1877
"The Finest in Craftsmanship"
633 DAVID ST. 383-6421

11 ANNOUNCEMENTS

IN MEMORIAM DONATIONS
to be used exclusively for
CANCER RESEARCH
should be directed to
CANADIAN CANCER SOCIETY
857 Caledonia Ave., Victoria

15 COMING EVENTS and MEETINGS

Army, Navy and Air Force Veterans
BINGO
EVERY SUNDAY
7:00 p.m.
THE CURLING RINK
NO GAME UNDER $24
FIRST JACKPOT $75
SECOND JACKPOT $150
20 GAMES
Admission Card $1
OR
6 Cards for $2
ALL GOOD NEIGHBOR GAMES
FIVE EXTRA GAMES
25c A CARD
FREE PARKING
In Aid of:
—Senior Citizens' Housing
—Veterans' Benevolence
—Juvenile Sports

RCAF ASSOCIATION BINGO
Every Monday, 7:15 p.m.
Old Age Pension Hall
1600 Government Street
GOOD CASH PRIZES
NO GAME LESS THAN $20
2 PROGRESSIVE JACKPOTS
1—$50 PLUS; 1—$100 PLUS
DOOR PRIZES
GOOD NEIGHBORS
Admission Card $1.00
Extra Cards 25c — 6 for $2.00
Proceeds to support Air Cadets and 800 Pacific Wing Youth Charities.

PARISH BINGO
Parish Hall, Langford
798 GOLDSTREAM AVE.
TUESDAY — 8 P.M.
15 GAMES
Free Admission, 5c Card
Minimum Prize $25
7th GAME — $50
ONE Final Game
FULL Card
$100 Oruze

GORGE SOCCER BINGO
EVERY MONDAY, 7:30 P.M.
ST. JOSEPH'S HALL
745 W. BURNSIDE
DOOR PRIZES, NOVELTY GAMES
HIDDEN ENVELOPE
$15—$25—$50 GAMES
2-way Jackpot $100-$280
5 EXTRA GAMES

Neighborhood Improvement Programme
A MILLION DOLLARS?
Residence — Employers — Employees of Victoria West
Do you care how it is spent? Let's sit down and talk about it August 6, at 7:30 p.m. in Victoria West School Gym Corner Front and Russell St.

CITY OF VICTORIA PIPE BAND BINGO
Sorry, folks, no bingo this weekend. See you next week.

OAK BAY Minor Sports
Sorry, No Bingo August 5

15 COMING EVENTS and MEETINGS

BASEBALL BINGO
VICTORIA CURLING CLUB
1952 QUADRA
EVERY TUESDAY
7:30 P.M.
EARLY BIRD
STARTS 7 P.M.

SYMPHONY CONCERT, UNDER the direction of Laszlo Gati, on Sunday, August 4, 1974 on the grounds of the Cedar Hill Community Centre — 3220 Cedar Hill Road at 2:30 p.m.
— Free Admission —

ABBOTSFORD AIR SHOW
August 9, 10, 11. Leave Depot 8 a.m. return 10:15 p.m. $12.50 each, includes all transportation, and admission. Vancouver Island Coach Lines Ltd. 385-4411.

20 LOST and FOUND

LOST: LADY'S BROWN WALLET. Near Nootka Court, Aug. 2nd. Personal papers, and some money. Desperately needed, reward. 387-6472 days, 598-7070 after 5:00 p.m.

COLWOOD LAKE ESTATES
Please help find a white part Persian pregnant cat named Ceecee lost Aug 1, from Sarah Place, she is a well loved children's pet, reward, 478-8082 or 388-9821.

LOST: 12-WEEK-OLD MALE dark tabby kitten, part Persian, called Jinx. Missing from Shakespeare-Hillside area. Child's pet. Reward. 383-1044.

LOST BETWEEN VICTORIA AND Lake Cowichan on Sunday, custom-made cover for 16' runabout. 478-4057.

LOST; 1 YEAR OLD LIGHT orange and white neutered male cat, Oak Bay-Willows. Any information phone 592-2654.

FOUND: ON BAY, BETWEEN Fernwood and Cook, small kitten aged 2-3 months. 385-8939, between 6-7 p.m.

LOST, SATURDAY 27 JULY, THE Royal Colwood Golf Course, Haig Ultra left-handed 4 iron, reward offered, 478-6044.

LOST SMALL ROUND GOLD watch, city centre area, reward. 384-3294.

LOST, MEDICAL ARTS BUILDING or parking lot, cameo necklace, keepsake. Reward. 477-2671.

LOST, A BELL AND HOWEL Camera, vicinity of Wax Museum, July 31, 386-1644.

LOST: EARLY JULY, SILVER charm bracelet, please return charms, 479-2468.

LOST — WHITE COVERALLS, black leather note book. 477-3563. Reward.

LOST — GREEN-EYED BLACK cat in Vic High area. 383-6706.

21 HELP WANTED GENERAL

ADVERTISEMENTS IN THIS CLASSIFICATION MUST COMPLY WITH THE BRITISH COLUMBIA HUMAN RIGHTS ACT SEE COLUMN 1

GREATER VICTORIA SCHOOL DISTRICT NO. 61
Applications are invited from qualified persons for the following teaching position in secondary level rehabilitation program.
THE POSITION:
—Girls Alternative Program:
A unique centre developed for girls with ambition to complete their secondary school education outside of the regular system.
QUALIFICATIONS
—B.C. Professional Teaching Certificate
—experience working with adolescents with social and emotional problems
—training in counselling, social work or psychology would be an asset
—ability to teach a variety of the junior secondary subjects
RESPSONSIBILITIES
—to formulate and teach the educational aspect of the social rehabilitation program
—to work with counsellors and youth workers in a team approach to social rehabilitation
SALARY:
—in accordance with current Teachers' Salary Agreement
APPLICATIONS:
—must be received by Glenn G. Wall, Assistant Superintendent of Schools (Administration), Greater Victoria School Board, Box 700, Victoria, B.C., no later than 4:30 p.m., August 14, 1974. Please quote competition number 53-74.

THE CORPORATION OF THE CITY OF DUNCAN
BUILDING AND PLUMBING INSPECTOR
Applications are invited by the City of Duncan for the position of building and plumbing inspector. The successful applicant will be required to administer the zoning, building and plumbing bylaws, check plans for conformity to the respective codes and perform the necessary inspections related thereto, and will carry out the duties of the local assistant fire marshal. A working knowledge of the national building code, national fire code, the provincial building-plumbing regulations, the fire marshal act and regulations is essential.
Applicants with a minimum of two years municipal inspection experience will be given preference.
Salary: $950 - $1,150 per month (dependant on experience and ability) plus fringe benefits.
Applications in applicant's own handwriting setting out full details of personal data, education, experience, salary expected and at least two references should be forwarded to the undersigned on or before August 19th, 1974.
G. M. Berry
City Administrator,
City of Duncan,
281 Canada Ave.
P.O. Box 820,
Duncan, B.C.
V9L 3Y2.

SUPERINTENDENT WANTED
A permanent opening exists for a work superintendent with the Village of Ucluelet situated on the west coast of Vancouver Island. Required for this position is a man with experience in domestic water and sewer installations, road Maintenance, and general work. Ability to organize and supervise a small crew of workmen, and to keep records relating to the position. Salryu negotiable, and above average will be considered for the man with the experience and the qualifications required. Excellent fringe benefits available.
Applicants should apply in writing to the undersigned stating age, marital status, telephone number, and resume of experience. Enclose copies of references and or the names, addresses and telephone numbersof persons who can be contacted for reference.
This position is open immediately and will be filled on a first come first serve basis.
J. S. M. Henderson
Municpal Clerk
P.O. Box 9
Ucluelet, B.C.

FOOD AND BEVERAGE CONtrol clerk, required by hotel, must be able to replace food and beverage controller. Experience is an asset, but not essential, in such areas as stores, receiving, bookkeeping, and food and beverage, good fringe benefits. Please call 384-8111, loccal 3775, :830-5 p.m.

WANTED: LIVE-IN HOUSEkeeper, baby sitter for 5-year-old girl. Phone 748-8906, Duncan.

EXPERIENCED RESPONSIBLE waitress and short-order cook, for coffee shop. 384-1344.

21 HELP WANTED GENERAL

OUTSTANDING OPPORTUNITY
Established local firm needs responsible men and women with sincere desire to succeed. Sales experience helpful but not essential as
We Provide
1. A complete training program
2. Excellent Commissions
3. Good opportunity for advancement
I will be interviewing
Tues. 9:30 a.m.-5:00 p.m.
Wed. 9:30 a.m.-5:00 p.m.
Thur. 9:30 a.m.-1:00 p.m.
For appointment contact Mr. Sigstad anytime 383-3322 or 382-2111 Ste. 101 Tues., Wed., Thurs.

DRAUGHTSMAN
VICTORIA
The Provincial Government requires a Draughtsman in the Traffic Branch of the Department of Highways to, under direction, prepare electrical drawings. Requires Secondary School Graduation, preferably specializing in draughting subjects or a post-Secondary School vocational course in the appropriate type of draughting; a minimum of two years' related experience.
SALARY—(1973 rate)—$614-$727
Obtain applications from the PUBLIC SERVICE COMMISSION, 544 Michigan Street, Victoria and return to VICTORIA by August 21, 1974.
COMPETITION NO. 74:2187.

PAUL'S Restaurants
Has immediate openings for waitresses and waiters, full-time. Only those with experience need to apply. Paul's Restaurants, 1900 Douglas St.

BRANDS RESTAURANTS LTD.
Now employing experienced cook, waitresses and waiters. Permanent positions or part-time. Also training mature and young persons as cooks, cooks helpers, waiters, waitresses for steady employment. Please apply in person 1009 Government.

REQUIRED IMMEDIATELY, IN large rest home, mature, female, graduate L.P.N. or experienced nurses' aide, for 2 evenings, 3:30-12 midnight and 2 nights 12 midnight to 8 a.m. per week, plus statutory holidays. Permanent position, required to take charge, dispense medications, etc. Also night nurse, 5 days week, 12 midnight to 8 a.m. Experienced as above. Phone 383-5447 weekdays, and 598-2465 after 6 and weekends.

Providing the very best professional service means that we require an alert, experienced waitress to fill a permanent position.
Jason's Restaurant
45 BASTION SQUARE
382-0033

STUDENT OR ADULT
With small car or motorcycle interested in augmenting income by morning newspaper delivery in the Wilkinson-Interurban area. Delivery would take approx. 1½ hours per day and route earnings would be in vicinity of $110 per month. Prefer someone living in or near Colquitz area. Please apply R. Elliott, 383-4111, local 166. Leave name and number for return call.

ROYAL BANK
Requires tellers and stenographers at various branches in the Greater Vancouver area. Experience preferred but training programs are available for applicants desiring a career in a growing and challenging field. Apply in person to Mrs. Anne Paddan at Royal Bank, Main Branch, Victoria, or phone 384-8161, Local 22.

AVON
Need money to help pay tuition bills? If you're ambitious and enthusiastic you can earn money all summer long as an Avon Representative. Meet people, have fun, too! Call for details: Miss Binder 384-7345.

LADY TO DO REGULAR MINOR alterations and repairs to garments. Must be familiar with sewing machine. For appointment to interview, phone 385-8912, Mrs. Harris. Tuesday-Saturday, 10:00 a.m.-5:00 p.m.

YM-YWCA WEEKEND LOCKER room and office attendant, some experience handling cash and meeting public an asset. Would suit pensioner. Apply in writing only before August 10, YM-YWCA, 880 Courtney St.

AUTO BODY MAN
Must be qualified to turn out first-class work. Excellent working conditions in our new fully equipped shop. Apply to Ralph Phillips, Suburban Motors. 386-6131 or 386-7712. All enquiries confidential.

WANTED: A LUBE MAN TO work in service station. This position will require some mechanical work. Only people who are interested and experienced in this type of work need apply. Victoria Press, Box 230.

$100 WEEKLY OR MORE, 4 hours daily even from your home, neat appearance. If success to you means health and wealth, let's get together. Monday, Tuesday or Wednesday, 8 p.m. 31 Cadillac, suite 3.

QUALIFIED PHARMACIST REquired to work part time. Average 20 hours per week with excellent salary and benefits. Victoria Press, Box 228.

RESIDENT CARETAKER FOR 30 suite downtown apartment. Must be able to attend heavy oil burner, and garden. Write P.O. Box 580. Attention property management.

FEMALE KITCHEN HELP, ALSO waitress, full time, no split shift, for retirement home, phone 383-0414.

GARDENER-HANDYMAN COTtage for single pensioner in exchange for light duties, Victoria Press Box 257.

MATURE EXPERIENCED waitresses to work 20 hours per week. Apply 2251 Cadboro Bay Road or telephone 598-3326.

CHAMBERMAID FOR DOWNtown hotel, apply to Victoria Press Box 264.

COMPANION - HOUSEKEEPER or elderly lady, live in, salary negotiable. Victoria Press Box 101.

BRISTOL TOWN
Experienced hair stylist. 384-0933, 386-7282.

COOK FOR REST HOME, LADY only, Wednesday to Sunday inclusive, 385-9821.

HAIR STYLIST REQUIRED, full time position in busy Salon, call Elaine 598-8588.

EXPERIENCED GROCERY clerk, for stock work, deliveries, loading, etc. 385-0282.

ADDITIONAL WAITRESSES REquired at Holyrood House. For appointment phone 382-8833.

LADY FOR REST HOME, 8 A.M. to 4 p.m., Nurses' Aide preferred. 385-9821.

21 HELP WANTED GENERAL

CREDIT REPORTER
At Vancouver
Are you looking for . . .
Interesting public contact work
A permanent position
A real chance for advancement
If so and you have a college education and/or related business experience; a car and a sincere desire to get ahead, telephone Mr. K. Phair, 384-4164.
DUN & BRADSTREET OF CANADA LTD.

YOUNG FAMILY IN LARGE OLD Vancouver home with two school age children and one pre-school child (all boys) are looking for reliable, responsible and cheerful live-in housekeeper-mother's helper. Other help kept, no house cleaning, occasional cooking only for children. Many extra benefits, including private room, bathroom, phone, color T.V. etc. Must be good with children. Very high remuneration, job available in early September, references required. Semi-permanent position. Reply to Victoria Press, Box 118.

WE ARE SELECTIVE
And we think you should be. Up to $12,000 starting income plus bonuses for the individual with executive insight and good education (University training a definite asset), ambition and responsibility. Successful individual will be given highly specialized training followed by a year of conscience supervision. We are prepared to invest considerable money and time. Are you prepared to investigate? All inquiries will be treated in strict confidence. Please send resume to Victoria Press Box 224.

EXECUTIVE FUTURE
International company requires aggressive man for management trainee in the collection field. Banking, business or financial experience an asset. Must be personable and bondable. Salary open. Excellent future. For appointment call 386-3631.

AVCO FINANCIAL SERVICES, 742 Yates Street, Victoria, B.C., Canada's largest consumer Finance company, requires an aggressive, mature, young, man, preferably with sales experience. Excellent opportunity for advancement with all company benefits. Should have grade 12 and be able to provide own transportation and accept a transfer. Starting salary dependong on experience. For appointment phone 386-2407.

PERSONNEL SECRETARY
Written applications are now being accepted, for a secretarial position. A mature person with pleasing personality, good typing skills, knowledge of office procedures and preferably shorthand, will be given first consideration.
WRITE IN CONFIDENCE TO
C. B. TUTTLE
PERSONNEL OFFICE
EATONS

HERTZ RENT-A-CAR REQUIRES car rental representative to work shift work at the Victoria International Airport in Sidney. Must have valid driver's license, experience not required as we will train. Please apply in person with resume to our Victoria office at 901 Douglas Street.

WANTED: RELIABLE COUPLE to undertake complete janitorial services in downtown office building. This would be on a contract basis with amount to be mutually agreed upon. For further information write Dominion Management, 1644 Hillside Ave.

MATURE CARETAKER WANTed, for 77-suite senior citizens apartment, in Esquimalt area. 1-bedroom suite provided, plus remuneration. Duties not heavy. Apply in writing with references, by Aug. 15, to Victoria Press, Box 246.

INDIVIDUAL REQUIRED TO learn trade of fiberglassing. On the job training, frequent wage reviews. Potencial advancement for an enthusiastic individual. Call Custom Industrial Fiberglass Ltd. 477-3462 or 477-6964.

FULL-TIME DENTAL ASSISTANT for Royal Oak area. Experience not necessary but preferred. Reply in own handwriting stating age, experience, and salary expected to Victoria Press Box 256.

MATURE LIVE IN HOUSEkeeper for semi-invalid in apartment as soon as possible. Good plain cooking, generous time off, references please. Call Miss Dron, 386-3131, local 309 or 310.

SALESMAN FOR RETAIL BUILDing supply establishment. Must be energetic and have pleasant personality. Experience preferred but not entirely necessary. Please call 479-7151 and ask for Personnel.

WANTED: MATURE PEOPLE for full time and part-time. To work in lunch counter, cafeteria style. Apply in person to Mrs. Murrey at Kmart, 3986 Shelbourne.

EXPERIENCED GROCERY cashiers required, Langford area. Full or part time position. Must be available Sundays and evenings. Reply Victoria Press Box 259.

EXPERIENCED GROCERY clerk required full time. Produce experience would be as asset. Salary based on experience. Reply Victoria Press Box 259.

EXPERIENCED SANDER NEEDed. Medical, dental and life insurance benefits. Please apply in person to Advance Collision Ltd. 741 Pembroke.

CANADA'S FASTEST GROWING shoe retailer requires manager trainee, and part-time employees. Apply Kinney Shoes, Hillside Shopping Centre.

LAUNDROMAT ATTENDANT, Saturday, Sunday and Tuesday, 4 p.m. to 10 p.m. Permanent position. 385-9461.

FRONT DESK CLERK REquired by new hotel. Phone 384-7541 between 10-11 a.m. and 2-3 p.m. weekdays.

WANTED: BABYSITTER FOR A 5-year-old and a 7-month-old, near Hampton School area. Call 382-8709 after 5 p.m.

RELIABLE WOMAN, TO BABYsit two-year-old boy, afternoons only. South Oak Bay. Your home or mine. 598-5330.

CLEANING LADY WANTED IN Sidney area, 4 hours per week, own transportation and references required. Call 656-1502.

ROOM MAID REQUIRED, INgraham Hotel. Apply in person before noon. Please ask for Mrs. Gretchen.

CLERK FOR STORE REQUIRED. Knowledge of paint, and pricing experience an asset. Reply Victoria Press, Box 249.

WANTED: LADY COMPANION that is thrifty, can cook and operate a sewing machine for active man. 384-7889.

DOMESTIC HELP WANTED, 3 hours per week, own transportation and reference required. Call after 6 p.m 652-3434.

BABYSITTER WANTED FOR 4 children, own transportation, mature person, 383-8367.

CHAMBERMAID, (MATURE) for motel in Cordova Bay area. 658-5224 mornings

GENERAL CLEANING AND housework, minimum wage, 2 7-hour days a week, phone 592-2261.

MAN WANTED TO PLACE bathroom tiles and carpet laying. 479-7323.

EXPERIENCED MATURE waitress wanted, full time, good salary, 916 Government St.

BOYS OR GIRLS FOR VANcouver Sun delivery. Call 477-4354.

EXPERIENCED WAITRESS. Apply in person 636 Johnson St.

MATURE COMPANION HOUSEkeeper for widow. Central. 384-6470.

21 HELP WANTED GENERAL

VOYAGEUR
Our Voyageur Restaurant requires the service of two experienced waitresses. Ideal working conditions in air conditioned dining lounge. This is a permanent position. Apply in person. The Voyageur Restaurant, Pat Bay Highway and Mt. Newton Cross Roads.

FOOD SERVICES
Applications are now being accepted for part time position in our Food Services area, responsibilities are varied and include counter service, kitchen work and food preparation.
OFFICE STAFF
We have some part time office positions available. Preference will be given to applicants who have an aptitude for figures, and ability to use various types of business machines.
OFFICE CLERK-CASHIER
Applications are being accepted for a position in our restaurant. Applicants should have mathematical ability and the ability to work under pressure.
APPLY TO MRS. M. ROBINSON
EMPLOYMENT OFFICE EATON'S

REQUIRE FULL-TIME ENERgetic salesman for men's and boys' wear dept. in modern shopping centre. Applicants must be neat in appearance with some knowledge in selling. Good working conditions with a fast growing company. Apply by letter or in person. Robinson Stores, 2313 Beacon Ave., Sidney.

HUSBAND AND WIFE MANAGEMENT TEAM
CODOMINIUM — MOTEL
This exciting new concept offers better than average wages with an excellent future. Send resume, etc. Victoria Press Box 243.

FULLY EXPERIENCED MUSIcal instrument repair man required. Must be able to service and repair all brass and woodwind instruments. Vancouver and Victoria area openings available. Reply in own handwriting stating experience to Victoria Press Box 248.

PRIVATE CLUB REQUIRES A mature man for security and maintenance work. 12:30 a.m. to 7:30 a.m. Full time employment. Experience desirable but not essential. Top pay for right employee. Reply to Victoria Press Box 215.

PROJECTIONIST
With B.C. Licence, urgently needed for September 2-9; Call Mr. Simmons, 382-3370, 6:30—11 p.m.

LIVE-IN HOMEMAKERS
Opportunities for semi-retired ladies to help their local communities. Your experience needed by HEALTH CARE SERVICES UP JOHN LIMITED. Call us at 388-6639 Monday - Friday 9-4:30.

JANITOR FOR MANUFACturing plant in Central Saanich, approximately 30-hour week, including evening and weekend work. Suitable for retired serviceman living in the area. Telephone 652-1131 for interview.

MAN AND WIFE MANAGEMENT team for 20 unit downtown motel. Live in bachelor suite, on account salary, commission on rent included in package. This is an immediate opportunity for an alert couple. 386-2812 Thunderbird Motel.

ARE YOU A QUALIFIED HAIRdresser? Would you like to practice your art in pleasant surroundings and receive full store benefits? If so, The Bay's Canned Egg needs you. Apply in person to the Personnel Department, 4th floor.

WANTED: TAXI-DRIVERS FOR Victoria's largest taxi company. Must have Class 4 licence and Chief's permit. Apply Bluebird Cabs Ltd., 727 Johnson St., room 140, 9 a.m.-4 p.m. Monday-Friday.

ALCAN ALMETCO REQUIRE AN aggressive individual to handle shipping, receiving, and expediting. Ability and experience in handling people is important. 652-3901.

EXPERIENCED GRILL COOK, evening shift, 5 hours nightly, must be clean and fast worker, apply the Net Loft, 640 Montreal. 388-5551.

TAXI DRIVERS WITH CLASS 4 license and chiefs permit. Guaranteed wage, statutory holidays, MSA, holiday pay, 5-day week. 383-1121 for appointment.

PART-TIME WAITRESSES, EXperienced waitresses need only apply for a first-class dining lounge. Apply in person to the Shah Jahan or phone 383-1211.

HAIR STYLIST REQUIRED, APprentice, experience not necessary. Write for an interview, stating age and phone number to Victoria Press, Box 233.

WANTED, MATURE PERSON for day care for a very well behaved 14-month-old boy. Preferably in Gianford Ave. or Jubilee Hospital area. Please call 479-6457.

REST HOME REQUIRES CONGEnial mature ladies to care for the elderly. References please. Res. 478-6451, bus. 598-6133.

DRIVERS WANTED, FULL AND part time. Day and night shift for air-conditioned taxis. Call 386-6785 or 383-8307.

MALE AND FEMALE FULL time cleaning maintenance work available, Sidney area. Apply Victoria Press, Box 901.

CLEANING MAINTENANCE company requires working foreman for modern office building. Reply to Victoria Press Box 77.

HOUSEWORK, 4 MORNINGS PER week. Permanent, Fairfield area, references please. Victoria Press, Box 173.

DININGROOM WAITRESS, MUST be fully experienced, evening shift, apply the Net Loft 640 Montreal, 388-5551.

WANTED IN MY HOME, MAture reliable woman for babysitting on weekdays. Chambers and Empress St. area. 384-6944.

EXPERIENCED HAIRDRESSER required for part or full time position in gift and wig store. Call Dawn 386-0221.

Young person required as a dishwasher and general help. Apply in person to the Shah Jahan or phone 383-1211.

FULL AND PART-TIME JANItors required, preferably with some floor experience. Victoria Press, Box 901.

EXPERIENCED STORE DETECtives required immediately for Victoria area. Please submit brief resume to Victoria Press Box 241.

FRONT DESK CLERK REQUIRED BY NEW HOTEL. PHONE 384-7541 BETWEEN 10-11 A.M. AND 2-3 P.M. WEEKDAYS.

LADDER WORK
Trainee, driver's licence required. Must carry out instructions willingly! Apply Victoria Press, Box 261.

WANTED: RELIABLE EXPERIenced waitresses, for night shift. Apply in person Scott's Restaurant.

STEREO SALESMAN
Required for Victoria Audio Store. Sales experience necessary. Phone 386-2935 or apply in person 721 Yates St.

QUALIFIED HAIRDRESSER wanted, Chatelaine Beauty Salon, 386-0123.

RELIABLE AND CONSCIENtious maid for full or part-time work. Queen Victoria Inn, 386-2812.

WANTED: MALE GENERAL LAborer for food processing plant. 478-1747, 478-4571.

LIVE IN HOUSEKEEPER REquired to take care of home and elderly lady. Phone 598-1657.

FEMALE HAIRDRESSER WANTed. Full time position. Phone 598-1408 or 384-4443.

MALE FLOOR CLEANER REquired, day work, driver's licence necessary. 3932 Douglas St.

Classified – Victoria's Largest Proven Market Place – Where Your Articles Sell Faster! Cost Less to Sell – 386-2121

aboutv
bruce lowther

Sunday highlights

11:00 a.m. — Seattle's annual hydroplane boredom will continue until 5 p.m. or later. The only other sports biggie today, and it's real sport is a World Cup soccer special at 12:30 noon on Channel 12 — 4, 5, 7.

5:00 p.m. — Debut on KVOS of the Hudson Brothers' summer series — 12.

● 6:00 — CBS News repeats a special about the Gideon court ruling, which started the Legal Aid revolution — 7, 12.

□

7:30—A 90-minute dramatization of White House tapes. Done first by the BBC—2, 6.

8:00—The Carpenters join the Boston Pops. Also at 7 p.m. Tuesday—9.

8:30—Tonight's mystery movies are McCloud on NBC and Shaft on CTV—5, 8.

9:00—Masterpiece Theatre brings back Ian Marmichael as Peter Wimsey in Clouds of Witness—9.

10:00—CTV has the latest Primitive Man special—8.

Sunday movies

2:00 p.m.—Black Glove (dull 1954 English suspense lemon). This column is the only TV publication in Victoria with titles for this week's Channel 13 movies and I wish in this case it wasn't—13.

2:30—Gidget Grows Up (1969 Karen Valentine). Must you?—6, 8.

2:30—Devil Doll (19864 English chiller, fair at best). The Lionel Barrymore original was much better—11.

3:30—The Constant Husband (fairly good 1954 English trifle), Rex Harrison, Kay Kendall, Margaret Leighton—12.

4:00—New Frontier (1935 John Wayne)—11.

● 4:00—Casablanca (1943 Bogart & Co.). The all-time nostalgia champion and well worth your time—13.

6:00—Pandora and the Flying Dutchman (1954 adventure-fantasy), James Mason, Ava Gardner. Poor acting and script; otherwise okay—13.

8:30—Jigsaw (1972 TV pilot),James Wainwright. No puzzle—4.

8:30—Straight, Place and Show (1938 Ritz Brothers comedy). For fans only—13.

9:00—Mon Oncle Antoine (1971 Quebec-life drama). Jean Duceppe, Claude Jutra. Possibly the best Canadian-made movie—2.

9:00—John Paul Jones (terrible 1959 history-twisting). Robert Stack. The admiral isn't admirable—12.

11:30—It's a Big Country (only fair 1952 Americana,, Gary Cooper, Fredric March, many more. Eight stories about how great the U.S. is, or was, if it is, or was —4.

11:30—Hardcase (1971 revenge western, not bad). Clint Walker never makes a bad movie and rarely makes a good one—5.

11:30—A War of Children (good 1973 Northern Ireland tragedy), Jenny Agutter, Vivien Merchant. It's no comedy—7.

11:30—Premature Burial (1966 Ray Milland horror hilarity). Based loosely on Poe but poely done—12.

11:40—Portrait from Life (1948 English suspense soaper, not much), Mai Zetterling, Herbert Lom—2.

11:45—The Looking Glass War (1970 intrigue), Christopher Jones, Ralph Richardson. Easy to see through—6.

2:00 a.m.—The Heart Is a Lonely Hunter (above-par 1968 tragedy), Alan Arkin, Sondra Locke—6.

NOTE: No radio specials today have been reported to me.

Monday highlights

NOTE: Money-short Channel 13 is rerunning such programs as Burke's Law, Detectives, Virginian, Outer Limits, Lost in Space, Time Tunnel, Voyage, Land of the Giants and Name of the Game and has added Bob Corcorcan at 10 p.m. See the daily schedules for times. PS—Channel 10 will take today off for the holiday.

1:30 p.m.—The Winnipeg Futurity horse race—2.

8:00—Baseball, Cincinnati at Los Angeles—5.

8:00—More U.S. pro tennis, from Louisville—9.

11:30—ABC's mystery rerun is Only a Scream Away with Hayley Mills and Gary Collins—4.

Monday movies

WEEK'S BEST: Only two great films before next weekend, Grapes of Wrath on Wednesday and The Entertainer on Thursday.

12:00 noon—Claudia and David (1946 romanticomedy), Dorothy McGuire, Robert Young. Popular then but corny now; note that Channel 13 has cut its daily movies to two, at noon and 8 p.m.—13.

12:45—Pursuit of Happiness (unhappy 1971 college rebels), Michael Sarrazin, Arthur Hill—6, 8.

1:00 p.m.—Maxime (poorish 1958 French costume romance), Charles Boyer. Maxime is a movie minimum—11.

3:30—Hitler (1962 Richard Basehart)—5.

3:30—Tammy and the Millionaire (1967 Debbie Watson). Pity it isn't Tammy Meets Hitler; she'd win—7.

7:00—Ten Little Indians (flat 1966 whodunit), Hugh O'Brian. This movie bites the dust—12.

8:00—Rampage (flatter 1963 Africation), Robert Mitchum, Sabu, Jack Hawkins . One out of three ain't bad—11.

8:00—That Touch of Mink (1962 Doris Day meets Cary Grant). You know Miss Day, the Stone Age Tammy —13.

9:00—The Assassination Bureau (bearable 1968 intrigue comedy), Diana Rigg, Telly Savalas, Oliver Reed —4.

11:30—Top Secret Affair (1957 romanticomedy), Kirk Douglas, Susan Hayward. Near the bottom and that's no secret—12.

11:45—Premature Burial (see 11:30 Sunday)—7.

12:00—San Francisco Story (1952 phoney). Joel McCrea meets Yvonne deCarlo and nobody acts or even moves their lips—2.

12:00—How to Save a Marriage (hokey 1968 romanticomedy), Dean Martin, Eli Wallach, Stella Stevens. Taste city it ain't—6, 8.

Monday radio

8:00 p.m.—CBC Monday Evening has a BBC production of the 1891 English play Spring Awakening—CBU-FM (105.7).

11:00—Ideas begins a series on George Orwell—CBU (690).

Tuesday highlights

MYSTERY movies tonight are Banacek at 7:30 p.m. on Channel 8, Tenafly at 8:30 on Channel 5 and Shaft at 9:30 on Channel 7.

6:45 p.m.—A short film on shoplifting—9.

9:00—Jeanne Wolf begins a PBS interview series with Jackie Gleason—9.

10:00—Three CBS pilots get a repeat showing. Only the first, with Paul Sands, will become a series this fall —12.

Program Schedules for Sunday

Programs subject to last minute changes by stations concerned

CBUT 2	KOMO 4	KING 5	CHEK 6	KIRO 7	TIME	CHAN 8	KCTS 9	KSTW 11	KVOS 12	KTVW 13
	Agriculture	Ring; Signs	Rex Humbard	Discovery Day	8:00	Rex Humbard		Jimmy Swaggart	Discovery Day	
	Bumpity	For Shut-Ins	Rex Humbard	Oral Roberts	8:30	Rex Humbard		Billy Hargiss	12 Special	
	Vision On	Dialogue; Davey	Discovery Day	Lamp to My Feet	9:00	Grass Roots		Trans-World	Anchor	
	Vision On	The Answer	Grass Roots	It Is Written	9:30	Free and Easy		Day of Miracles	Max Solbrekken	
	Kid Power	Gardening	Oral Roberts	Camera Three	10:00	Oral Roberts		Lifestyle '74	Camera Three	
	Osmonds	Lively Arts	Island Garden	Face Nation	10:30	Album TV		Hour of Power	Face Nation	
Nic et Pic	Hydro Race	Hydro-Race	It Is Written	Audubon	11:00	It Is Written		Hour of Power	Conference	
Plum Pudding	Hydro Race	Hydro Race	Garner Ted	Hydro Race	11:30	Garner Ted		Fav. Martian	CBS Tennis	
Appelez Lise	Hydro Race	Hydro Race	Victoria Sports	Hydro Race	12:00	Good News		Rifleman	CBS Tennis	Clem Humbard
Gardens (12:45)	Hydro Race	Hydro Race	Kuhlman	Hydro Race	12:30	McGowan		Rex Humbard	CBS Sports	Roller Games
West	Hydro Race	Hydro Race	West	Hydro Race	1:00	Sportsman		Rex Humbard	CBS Sports	Roller Games
Country Canada	Hydro Race	Hydro Race	Country Canada	Hydro Race	1:30	Star Trek		Kuhlman	CBS Sports	Roller Games
World Live In	Hydro Race	Hydro Race	You Really Can	Hydro Race	2:00	Star Trek		Voice of Calvary	CBS Sports	Movie: The
Equestrians	Hydro Race	Hydro Race	Movie: Gidget	Hydro Race	2:30	Movie: Gidget		Movie:	Wrestling	Black Glove
Equestrians	Hydro Race	Hydro Race	Grows Up	Hydro Race	3:00	Grows Up		Devil Doll	Wrestling	Movie
Equestrians	Hydro Race	Hydro Race	Movie	Hydro Race	3:30	Movie		Movie	Movie: Constant	Movie
Sunday Best	Hydro Race	Hydro Race	Sunday Best	Hydro Race	4:00	Survival	Sesame Street	Movie: New	Husband	Movie:
Sunday Best	Hydro Race	Hydro Race	Sunday Best	Hydro Race	4:30	Question Period	Sesame Street	Frontier	Movie	Casablanca
Music to See	Dad's Army	Dr. in House	Music to See	Hydro Race	5:00	Untamed World	Mister Rogers	Movie	Hudson Bros.	Movie
Impressions	Challenge	Meet the Press	Know Sports	Dating Game	5:30	Know Sports	Electric Co.	Here Come	Hudson Bros.	Movie
World of Disney	News	News	News	Retrospective	6:00	News	Zoom	the Brides	Retrospective	Movie: Pandora
World of Disney	National	News	Victoria News	Retrospective	6:30	Odd Couple	Carrascolendas	UFO	Retrospective	and the
Beachcombers	Geographic	Wild Kingdom	Beachcombers	Thrillseekers	7:00	Brady Bunch	Lenox Quartet	UFO	Dick Van Dyke	Flying Dutchman
Dramatization:	The FBI	World of Disney	Dramatization:	Apple's Way	7:30	Hudson Bros.	Japan Journey	Lifestyle '74	Apple's Way	Movie
White House	The FBI	World of Disney	White House	Apple's Way	8:00	Hudson Bros.	Boston Pops	Probe	Apple's Way	Jimmy Dean
Transcripts	Movie: Jigsaw	McCloud	Transcripts	Mannix	8:30	Shaft	Boston Pops	Probe	Maude	Movie: Straight
Movie: Mon	Movie	McCloud	Movie: Mon	Mannix	9:00	Shaft	Masterpiece	Discovery Day	Movie:	Place and Show
Oncle Antoine	Movie	McCloud	Oncle Antoine	Sixty Minutes	9:30	Shaft	Theatre	Access	John Paul Jones	Movie
Movie	Movie	Sally Runs	Movie	Sixty Minutes	10:00	Primitive Man	William Buckley	Kroeze Bros.	Movie	Good News
Movie	Viewpoint	News	Movie	Orson Welles	10:30	Primitive Man	William Buckley	Garner Ted	Movie	Oldtime Gospel
News	News	Bobby Goldsboro	News; Comment	News	11:00	News		News	Movie	Oldtime Gospel
News, Movie:	Movie: It's a	Movie: Hardcase	Movie (11:50):	Movie: A War	11:30	Journal Int'l.			Movie:	News
Portrait	Big Country	Movie	The Looking	of Children	12:00	Wrestling			Premature Burial	
from Life	Movie	Movie	Glass War	Movie	12:30	Wrestling			Movie	

Program Schedules for Monday

Programs subject to last minute changes by stations concerned

CBUT 2	KOMO 4	KING 5	CHEK 6	KIRO 7	TIME	CHAN 8	KCTS 9	KSTW 11	KVOS 12	KTVW 13
	Jeff's Collie	Today	Canada AM	J. P. Patches	8:00	Canada AM		Beaver	Cartoons	Rocky
	News	Today	Good Morning	Capt. Kangaroo	8:30	Romper Room		New Zoo Revue	Cartoons	Cisco Kid
	News	Seattle Today	Ed Allen	News	9:00	Party Game		Joker's Wild	Joker's Wild	Burke's Law
	Not Women Only	Seattle Today	Pay Cards	News	9:30	Pay Cards		Gambit	Gambit	Burke's Law
Mon Ami; Giant	Merv Griffin	High Rollers	Mon Ami; Giant	Now You See It	10:00	Eye Bet		Calendar	Now You See It	Detectives
Mr. Dressup	Merv Griffin	Hlywd. Squares	Mr. Dressup	Love of Life	10:30	Yoga		Calendar	Love of Life	Jack LaLanne
Sesame Street	Merv Griffin	Jackpot	Golden Years	Young, Restless	11:00	Summertime		Get Smart	Young, Restless	Honey West
Sesame Street	Pyramid Game	Celeb. Stakes	Eye Bet	Search for Tmrw.	11:30	Summertime		Mayberry	Search for Tmrw.	Gourmet
Luncheon Date	Password	Jeopardy	News; Clarkson	News	12:00	News; Bt Clock		Fav. Martian	Merv Griffin	Movie: Claudia
Luncheon Date	Split Second	Days of Lives	Ida; Movie:	As World Turns	12:30	Clock; Movie:		Cartoons	Merv Griffin	and David
First 5 Years	All My Children	The Doctors	Pursuit of	Guiding Light	1:00	Pursuit of		Movie: Maxime	Merv Griffin	Movie
Winnipeg Race	Let's Make Deal	Another World	Happiness	Edge of Night	1:30	Happiness		Movie	To Tell Truth	Virginian
Juliette	Newlywed Game	How to Survive	Movie	Price Is Right	2:00	Movie		Movie	Price Is Right	Virginian
Valley Sketches	Life to Live	Somerset	Talk Back	Match Game	2:30	Somerset		Movie; Cartoons	Match Game	Virginian
Take 30	General Hospital	Name That Tune	Take 30	Tattletales	3:00	Another World		Marine Boy	Mike Douglas	Cisco Kid
Edge of Night	Girl in My Life	Movie: Hitler	Edge of Night	Movie: Tammy	3:30	What's Word?		Speed Racer	Mike Douglas	Cartoons
Forest Rangers	Brady Bunch	Movie	Forest Rangers	and Millionaire	4:00	Anything Game	Sesame Street	Flintstones	Cartoons	Cliff Hangers
A Way Out	Bonanza	Movie	A Way Out	Movie	4:30	Flintstones	Sesame Street	Munsters	Cartoons	Bullwinkle
North Summer	Bonanza	Movie	Family Affair	Movie	5:00	Mod Squad	Mister Rogers	Jeannie	Bewitched	Westerners
That Girl	News	News	Victoria News	News	5:30	Mod Squad	Electric Co.	Bev. Hillbillies	It Takes Thief	Batman
Klahanie	News	News	News	News	6:00	News	Zoom	Star Trek	It Takes Thief	Outer Limits
Hourglass	News	News	News	Mike Douglas	6:30	News	Human Sexuality	Star Trek	News	Outer Limits
Hourglass	To Tell Truth	Truth or Consequ.	Gunsmoke	Mike Douglas	7:00	Summer Pilot	Indian Artist	It Takes Thief	Movie: Ten	Voyage
Black Beauty	Ozzie's Girls	Hlywd. Squares	Gunsmoke	Animals World	7:30	Oscar Peterson	Day at Night	It Takes Thief	Little Indians	Voyage
Partridges	The Rookies	Baseball:	Partridges	Gunsmoke	8:00	The Rookies	Pro Tennis	Movie: Rampage	Movie	Movie: That
Cannon	The Rookies	Cincinnati at	Cannon	Gunsmoke	8:30	The Rookies	Pro Tennis	Movie,	Movie	Touch of Mink
Cannon	Movie: The	Los Angeles	Cannon	Here's Lucy	9:00	Medical Centre	Pro Tennis	Movie	Ozzie's Girls	Movie
Double Up	Assassination	Baseball	Double Up	Dick Van Dyke	9:30	Medical Centre	Pro Tennis	Movie	Commanders	Movie
Of All People	Bureau	Baseball	Of All People	Medical Centre	10:00	Pig and Whistle	Pro Tennis	Big Valley	Commanders	Bob Corcoran
Romantic Art	Movie	Baseball	Romantic Art	Medical Centre	10:30	As It Is	Pro Tennis	Big Valley	The Canadians	Bob Corcoran
News	News	News	News	News	11:00	News	Pro Tennis	Dragnet	The Protectors	Name of Game
News	ABC Mystery:	Johnny Carson	Victoria News	News; Movie:	11:30	News	Pro Tennis	Untouchables	Movie: Top	Name of Game
Movie: San	Only a	Johnny Carson	Movie: How to	Premature Burial	12:00	Movie: How to		Untouchables	Secret Affair	Name of Game
Francisco Story	Scream Away	Johnny Carson	Save a Marriage	Movie	12:30	Save a Marriage		News	Movie	News

Program Schedules for Tuesday

Programs subject to last minute changes by stations concerned

CBUT 2	KOMO 4	KING 5	CHEK 6	KIRO 7	TIME	CHAN 8	KCTS 9	KSTW 11	KVOS 12	KTVW 13
	Jeff's Collie	Today	Canada AM	J. P. Patches	8:00	Canada AM		Beaver	Cartoons	Rocky
	News	Today	Good Morning	Capt. Kangaroo	8:30	Romper Room		New Zoo Revue	Cartoons	Cisco Kid
	News	Seattle Today	Ed Allen	News	9:00	Party Game		Joker's Wild	Joker's Wild	Burke's Law
	Not Women Only	Seattle Today	Pay Cards	News	9:30	Pay Cards		Gambit	Gambit	Burke's Law
Mon Ami; Giant	Merv Griffin	High Rollers	Mon Ami; Giant	Now You See It	10:00	Eye Bet		Calendar	Now You See It	Sewing
Mr. Dressup	Merv Griffin	Hlywd. Squares	Mr. Dressup	Love of Life	10:30	Yoga		Calendar	Love of Life	Jack LaLanne
Sesame Street	Merv Griffin	Jackpot	Golden Years	Young, Restless	11:00	Summertime		Get Smart	Young, Restless	Honey West
Sesame Street	Pyramid Game	Celeb. Stakes	Eye Bet	Search for Tmrw.	11:30	Summertime		Mayberry	Search for Tmrw.	Gourmet
Luncheon Date	Password	Jeopardy	News; Clarkson	News	12:00	News; Bt Clock		Fav. Martian	Merv Griffin	Movie: Knives
Luncheon Date	Split Second	Days of Lives	Ida; Movie:	As World Turns	12:30	Clock; Movie:		Cartoons	Merv Griffin	of the Avenger
Food for Thought	All My Children	The Doctors	Run Wild	Guiding Light	1:00	Run Wild		Movie: Lovers	Merv Griffin	Movie
Family Court	Let's Make Deal	Another World	Run Free	Edge of Night	1:30	Run Free		on a Tightrope	To Tell Truth	Virginian
Juliette	Newlywed Game	How to Survive	Movie	Price Is Right	2:00	Movie		Movie	Price Is Right	Virginian
Coronation St.	One Life to Live	Somerset	Talk Back	Match Game	2:30	Somerset		Movie; Cartoons	Match Game	Virginian
Take 30	General Hospital	Name That Tune	Take 30	Tattletales	3:00	Another World		Marine Boy	Mike Douglas	Cisco Kid
Edge of Night	Girl in My Life	Movie: The	Edge of Night	Movie: Asylum	3:30	What's Word?		Speed Racer	Mike Douglas	Jonny Quest
Forest Rangers	Brady Bunch	Lost World	Family Court	for a Spy	4:00	Anything Game	Sesame Street	Flintstones	Cartoons	Cliff Hangers
Marc's Grabbag	Bonanza	Movie	Marc's Grabbag	Movie	4:30	Flintstones	Sesame Street	Munsters	Cartoons	Bullwinkle
How it Happens	Bonanza	Movie	Family Affair	Movie	5:00	Mod Squad	Mister Rogers	Jeannie	Bewitched	Westerners
That Girl	News	News	Victoria News	News	5:30	Mod Squad	Electric Co.	Bev. Hillbillies	It Takes Thief	Batman
Sun Spots	News	News	News	News	6:00	News	Zoom	Star Trek	It Takes Thief	Lost in Space
Hourglass	News	News	News	Mike Douglas	6:30	News	Drugs; Thefts	Star Trek	News	Lost in Space
Hourglass	To Tell Truth	Truth or Conseq.	Apple's Way	Mike Douglas	7:00	Headline Hunt	Boston Pops	It Takes Thief	Virginian	Land of Giants
Reach for Top	Exploration NW	Treasure Hunt	Apple's Way	Hee Haw	7:30	Banacek	Boston Pops	It Takes Thief	Virginian	Land of Giants
Mary T. Moore	Happy Days	Adam-12	Mary T. Moore	Hee Haw	8:00	Banacek	Environment	Movie: Captain	Virginian	Movie: The
Police Story	Movie:	Tenafly	Police Story	Hawaii 5-0	8:30	Banacek	Eye to Eye	Eddie	Hawaii 5-0	Americano
Police Story	Shirts-Skins	Tenafly	Police Story	Hawaii 5-0	9:00	Marcus Welby	Jeanne Wolf	Movie	Hawaii 5-0	Movie
VIP	Movie	Tenafly	VIP	Shaft	9:30	Marcus Welby	Performance	Movie	Orson Welles	Movie
America	Marcus Welby	Police Story	America	Shaft	10:00	Kojak	Japan Journey	Big Valley	CBS Pilot	Bob Corcoran
America	Marcus Welby	Police Story	America	Shaft	10:30	Kojak	Day at Night	Big Valley	CBS Pilot	Bob Corcoran
News	News	News	News	News	11:00	News		Dragnet	CBS Pilot	Name of Game
News	ABC Mystery:	Johnny Carson	Victoria News	News; Movie	11:30	News		Untouchables	Movie: Face	Name of Game
Movie: Thief	Shadow of Fear	Johnny Carson	Movie: Neon	Top Secret	12:00	Movie: Neon		Untouchables	of Fu Manchu	Name of Game
of Baghdad	Mystery	Johnny Carson	Ceiling	Affair	12:30	Ceiling		News	Movie	News

11:30—ABC's mystery rerun is Shadow of Fear. Big-Deal—4.

CABLE 10—7:00 p.m.—Island Hobbyist; 7:30, B.C. Trails; 8:30, Running Your Own Business; 9:00, Outlook.

Tuesday movies

12:00 noon—Knives of the Avenger (dreadful 1964 dubber,, Cameron Mitchell. Cut it out—13.

12:45—Run Wild, Run Free (good 1969 boy and colt), Mark Lester, John Mills, Youngsters will love it—6, 8.

1:00 p.m.—Lovers on a Tightrope (fairish 1962 French nasties), Annie Girardot. On balance, not great—11.

3:30—The Lost World (1960 Jules Verne fun), Claude Rains, Michael Rennie. All ages should enjoy it—5.

3:30—Asylum for a Spy (dumb 1967 spyslop), Robert Stack. No ages will enjoy it—7.

8:00—Captain Eddie (1945 Rickenbacker story, pretty bad), Fred MacMurray. Try the next one—11.

8:00—The Americano (so-so 1954 Glenn Ford actioner)—13.

8:30—Shirts-Skins (amusing 1973 modern comedy), Maclean Stevenson, Bill Bixby, many more. Second best of a poor day—4.

11:30—Face of Fu Manchu (1965 Christopher Lee)—12.

11:45—Top Secret Affair (see 11:30 Monday)—7.

12:00—Thief of Baghdad (atrocious 1960 Italian effort), Steve Reeves. Fans of the dandy 1940 English version should sue—2.

12:00—Neon Ceiling (1971 romantic drama, today's best), Lee Grant, Gig Young. So well acted that it overcomes the script—6, 8.

2:00 a.m.—Moontide (1942 wartime soaper), Jean Gabin, Ida Lupino. Speaking of Tammy, why not Tammy Goes to the Moon? Forever—6, 8.

Tuesday radio

8:00 p.m.—CBC Tuesday Night examines the culture of the Appalachia district of the U.S.—CBU (690).

11:00—A look back at Dickens' 1842 visit to Canada—CBU.

● —Recommended.

21 HELP WANTED GENERAL

FULL TIME CLERK REQUIRED for growing supermarket, applicant must be neat and clean in appearance, and also have clean driving record., Reply Victoria Press, Box 216.

BASTION INN, 1140 GOVERNment St., require the following mature staff for all shifts: Night desk clerk able to relief audit, desk clerks with cashier, switchboard receptionist experience, one breakfest cook, elevator operator, and cook. Union wages. 388-9166.

21 HELP WANTED GENERAL

"FULLER BRUSH SAYS" NEED extra money, why not turn your spare time into cash. No experience necessary. Contact Mrs. Begley, 478-2335 or write to 33-2500 Florence Lake Road.

THE BASTION INN, JUST opened — require all types of help. Apply 1140 Government.

BABYSITTER WANTED, MY home, 386-2591.

22 OFFICE HELP

ADVERTISEMENTS IN THIS CLASSIFICATION MUST COMPLY WITH THE BRITISH COLUMBIA HUMAN RIGHTS ACT, SEE COLUMN 1

HERE'S YOUR TEMPORARY JOB

DICTATYPIST
Three weeks in a government office.

TYPIST
Three weeks in a construction company.

BOOKKEEPING MACHINE OPERATOR
Two weeks in an import-export firm.

We have these and lots of others for experienced stenos, typists, keypunch operators, bookkeepers, and calculating machine operators.

CALL
OFFICE OVERLOAD
388-5565

DICTA-TYPIST — TORONTO DOminion Bank, 1080 Douglas and Fort St. This position requires minimum 60 w.p.m. typing, min. 100 w.p.m. shorthand, and limited dictaphone. Successful candidate will work in management credit area and perform receptionist function, experienced or recent business school person preferred. Good salary and company benefits. Please apply in person, 10 a.m.-4 p.m., to Mr. Brandt.

WANTED: EXPERIENCED INvoice and order desk clerk, 5-day week, top salary for an energetic ambitious person with comptometer experience. Only those with experience of this nature need apply. Direct all correspondence to Victoria Press, Box 251.

Secretary
Required for downtown legal office. Interesting position for experienced and competent person. Excellent salary and fringe benefits. Apply in writing to Post Office Box 997 Victoria, B.C.

BRIGHT, ON THE BALL WIRE room operator required for National Investment Dealer. Duties include processing of orders and teletype operating. Hours start at 6:30 a.m. For interview call Pitfield, MacKay, Ross and Co., 388-5411.

BOOKKEEPER-COUNTER clerk required by construction subtrade company, must be able to work without supervision, experience an asset but not necessary. Reply to the Manager, P.O. Box 1324, Victoria.

REQUIRED IMMEDIATELY, clerk with reasonable typing speed. Richardson Securities of Canada, 1060 Douglas St. Phone Mr. Bocking, 385-1421.

LARGE CANADIAN LIFE INSURance company requires junior clerk typist. Reply advising qualifications to Victoria Press Box 253.

22 OFFICE HELP

STENOGRAPHER
(two required)
FOR THE
City Solicitor's Office
AND
CITY OF VICTORIA
Personnel Department

Salary Range: $469-$569 per month.

Applicants should have high school graduation or equivalent educational standing, ability to type accurately (50 wpm) and good shorthand ability (80 wpm). One year of previous office experience is desirable, together with the ability to meet and deal tactfully with the public. Previous experience in a legal office would be an asset for the Solicitor's Office. Starting salary will be commensurate with qualifications and experience.

Applications in writing stating age, qualifications and experience and telephone number, or on forms provided in the Personnel Department, will be received by the Personnel Director, City Hall, as soon as possible.

ACCOUNTANT

Person with experience to statement level required immediately for client accounting. Pleasant staff and surroundings in this downtown Victoria CA firm. Competitive salary. Apply in confidence to Victoria Press, Box 227.

REQUIRED — BANK TELLER, previous experience not essential as training will be provided. Pleasant personality and ability to meet the public an asset. Apply in writing to Bank of Montreal, P.O. Box 2100, Sidney.

BOOKKEEPER TYPIST
For Langford public accountant office. Experience desirable but not essential. Salary related to qualifications. MacLeod, Hamilton and Co., 694 Goldstream Ave.

WANTED SENIOR CLERK FOR administration of a manufacturing industry. Duties will include some supervision and traning of personnel. Experience required, please send resume and references to Victoria Press Box 189.

CLERK TYPIST. REQUIRED with some bookkeeping experience, payroll and accounts receivable. Please reply to Victoria Press Box 255.

LEGAL SECRETARY
Responsible position with experience in conveyancing. Good starting salary. Ability to work on own initiative. Phone 382-7246.

DESK CLERK FOR DOWNTOWN hotel, experience preferred. Please submit resume to Victoria Press Box 267.

22 OFFICE HELP

DRAKE PERSONNEL

RECEPTION-TYPIST
Good typing plus bright and confident personality and ability to deal with the public will bring you immediate success. Lovely surroundings. Salary $500.

GIRL FRIDAY
"Out of the Ordinary"
Phone, typing, good figure aptitude, dispatching, some office background helpful. Must be confident and able to work on your own. Salary $450 plus.

CLERK-TYPIST
Training and variety offered in this office. You should enjoy some wpm, to be part of this friendly wpm, to be part of this friendly office. Some office background preferred. Salary $450 plus.

INSURANCE-STENO
This busy real estate office would appreciate your experience in insurance — homeowners — auto.— etc. Salary depending on experience offered.

CLERICAL
Must enjoy working with figures to handle this different position in busy manufacturing company. Some accounting background would be helpful along with some office experience. Salary $475 plus.

DICTA-SECRETARY
Previous office background essential, some conveyancing experience an asset. Good typing — shorthand helpful, not essential. Salary $500 plus.

BOOKKEEPER
Colwood area. Books to trial balance, payroll, accounts payable, accounts receivable, etc. Small congenial office. Salary open to experienced offered.

DRAKE PERSONNEL
1175 Douglas St. 385-3425
"Never a fee to an applicant"

Bank of Montreal
Stenographer's position available, phone Miss Tennington, 592-2461.

COMPETENT SECRETARY, good typing essential, shorthand and dictaphone. Salary commensurate with experience. 388-9921.

EXPERIENCED CONVEYANCing secretary required for month of October. 383-2231.

23 SKILLED TRADES

ADVERTISEMENTS IN THIS CLASSIFICATION MUST COMPLY WITH THE BRITISH COLUMBIA HUMAN RIGHTS ACT SEE COLUMN 1

MacMILLAN BLOEDEL
REQUIRES
D8 - D9 GRADE CAT OPERATORS

For our Sproat Lake Div. located in the Alberni Valley on southern Vancouver Island, accessible by car. Applicants must have previous West Coast logging experience. For further information please contact

D. Blake
Sproat Lake Div.
Port Alberni, B.C.

or

Vict. V. Maurow
Employment Office
1196 W. Pender
Vancouver, B.C.

or

W. E. Mosher
227 Commercial St.
Nanaimo, B.C.

GRADUATE NURSES
To supervise 3:00 p.m.—11:00 p.m. shift, Saturday and Sunday.
To supervise 11:00 p.m.—7:00 a.m. shift, 3 nights per week. (Shift bonus).
To supervise 7:00 a.m.—3:30 p.m. shift, Saturday and Sunday.
Please call Aberdeen Private Hospital, 386-7771, ask for Mrs. Dixon, 478-8462 after 6:00 p.m.

AUTO BODY MAN
Must be qualified to turn out first class repairs. Excellent working conditions in our new fully equipped shop. Apply to Ralph Phillips, Surburban Motors, 386-6131 or 386-7712.
All enquiries confidential

23 SKILLED TRADES

MacMILLAN BLOEDEL
REQUIRES
2 GRADE CAT OPERATORS
2 STEEL SPAR YARDING ENGINEERS
1 MOBILE GRAPPLE YARDER HOOKER
1 HOOKTENDER
2 RIGGING SLINGERS
1 FRONT END LOADER OPERATOR—966
2 AUTOMOTIVE MECHANICS
1 HD MECHANIC

For our Port McNeill logging division. Camp facilities available.

For further information please contact:

V. Maurow
Employment Office,
1196 West Pender
Vancouver, B.C.

or

W. E. Mosher
227 Commerical St.
Nanaimo, B.C.

or

Personnel Office
Port McNeill Division
Port McNeill, B.C.

BRITISH COLUMBIA FOREST PRODUCTS
McKenzie Div.
Wood Products

Requires a planner Mill Foreman.

Applicants should have a minimum of 3 to 4 years' experience as a number one plannerman with set up and mechanical maintenance capabilities. The successful candidate will fill the planner mill productions foreman position, respondible for production as well as maintenance of planner mill equipment. Salary commensurate with experience.

THE COMMUNITY

McKenzie is located 120 miles north of Prince George in the central interior of B.C. Professionally planned and developed, the community now has a population of 6,500. Good educational and commercial facilities are established and are being expanded to meet the requirements of an increasing population. Excellent housing is available with a price range from $23,000 to $33,000 with a minimal down payment. Some of the finest fishing and hunting is found in the immediate vicinity along with skiing and other related winter and summer recreational facilities.

Written applications outlining training and work experience should be directed to:
G. McIntosh,
Employment Supervisor,
B.C. Forest Products,
Box 310,
McKenzie, B.C.

Telephone enquiries, please call collect to: (604) 997-3271.

AUTOMOTIVE TECHNICIANS
wanted for expanding Toyota Dealership. Union wages and excellent fringe benefits including Dental 100%, M.S.A., Group Life, Laundry, etc. New premises and equipment. We offer top working conditions and require only 1st class experienced technicians. Please direct all enquires to:

Art Dowswell
C and R Toyota
Box 394
Nanaimo, B.C.
758-9103 Area Code 604

GRADE SHOVEL OPERATOR
Vancouver Island contractor requires Grade Shovel Operator, to build logging roads with a model 6 shovel, in Alberni area. Must have experience in logging road construction. Phone Dave 386-7631 weekends, 112-748-9715.

GRADE FOREMAN
Logging road contractor required grade foreman with experience in all phases of logging road construction. Job is located in the Alberni area. 5 day camp and steady work. Reply stating age, experience and expected salary. To Victoria Press Box 250.

REGISTERED NURSE
Permanent evening (3-11) position as care co-ordinator in a 71-bed extended care hospital. Must possess genuine interest and specialized skills in geriatric nursing. Excellent working conditions and salary commensurate with B.C. R.N.A. agreement. St. Mary's Priory Hospital, 478-6311.

AUTOMOTIVE BODYMAN
Flat rate pay, $6.35 per hour with medical, dental and life insurance benefits. Please apply in person. Advance Collision, 741 Pembroke.

CAR MECHANIC
who can adapt to boat motor and stern drive. Excellent opportunity for a conscientious man willing to turn out above average work.
WORLD OF PLEASURE
386-8121

WANTED — KITCHEN AID AND weekend cook for Private Hospital; also graduate nurse to supervise 11-7 shift, three nights a week as well as 3-11 Saturday and Sunday. Call 386-7771, ask for Mrs. Dixon.

REQUIRED: EXPERIENCED FIberglasser for all aspects of trade. Wages to start between $5.50 to $6.50 per hour plus benefits. Potential advancement. Call Custom Industrial Fiberglass Ltd. 477-3462 or 477-6964.

FRAMING CREWS
Have jobs for experienced 2 and 3 man crews ready to go. 386-1713 or 386-9584, Landmark Consultants.

REQUIRED IMMEDIATELY controller for work distribution and timekeeping for 10-12 mechanics, for import car dealership. Must have experience, phone Service Manager, 382-9121.

FRAMING CREWS
EXPERIENCED CREWS AVAILable now. Exelcan Industries Ltd. 385-0712.

EXPERIENCED TANDEM DUMP truck operator required. All replies confidential. Send application to P.O. Box 280, Brentwood Bay, B.C.

GYPROCKERS AND TAPERS, Cobble Hill and Duncan area. Experienced only. 743-2785.

CARPENTER, EXPERIENCED in commercial framing. Apply 1870 McKenzie Ave. — 388-9181.

FORKLIFT OPERATOR REquired full-time. Apply 1870 McKenzie Ave. — 388-9181.

24 SALES PERSONS AND AGENTS

ADVERTISEMENTS IN THIS CLASSIFICATION MUST COMPLY WITH THE BRITISH COLUMBIA HUMAN RIGHTS ACT SEE COLUMN 1

SALES REPRESENTATIVES REQUIRED
Food Brokerage company requires Field Representative for Vancouver Island, to call on and develope Retail and Wholesale Accounts. Salary, incentives, expenses and other Benefits, Company car supplied. Reply giving Academic and business background to Victoria Press, Box 206.

about tv
bruce lowther

Sunday highlights

11:00 a.m. — Seattle's annual hydroplane boredom will continue until 5 p.m. or later. The only other sports biggie today, and it's real sport is a World Cup soccer special at 12:30 noon on Channel 12 — 4, 5, 7.

5:00 p.m. — Debut on KVOS of the Hudson Brothers' summer series — 12.

● 6:00 — CBS News repeats a special about the Gideon court ruling, which started the Legal Aid revolution — 7, 12.

□

7:30—A 90-minute dramatization of White House tapes. Done first by the BBC—2, 6.

8:00—The Carpenters join the Boston Pops. Also at 7 p.m. Tuesday—9.

8:30—Tonight's mystery movies are McCloud on NBC and Shaft on CTV—5, 8.

9:00—Masterpiece Theatre brings back Ian Marmichael as Peter Wimsey in Clouds of Witness—9.

10:00—CTV has the latest Primitive Man special—8.

Sunday movies

2:00 p.m.—Black Glove (dull 1954 English suspense lemon). This column is the only TV publication in Victoria with titles for this week's Channel 13 movies and I wish in this case it wasn't—13.

2:30—Gidget Grows Up (1969 Karen Valentine). Must you?—6, 8.

2:30—Devil Doll (19864 English chiller, fair at best). The Lionel Barrymore original was much better—11.

3:30—The Constant Husband (fairly good 1954 English trifle), Rex Harrison, Kay Kendall, Margaret Leighton—12.

4:00—New Frontier (1935 John Wayne)—11.

● 4:00—Casablanca (1943 Bogart & Co.). The all-time nostalgia champion and well worth your time—13.

6:00—Pandora and the Flying Dutchman (1954 adventure-fantasy), James Mason, Ava Gardner. Poor acting and script; otherwise okay—13.

8:30—Jigsaw (1972 TV pilot),James Wainwright. No puzzle—4.

8:30—Straight, Place and Show (1938 Ritz Brothers comedy). For fans only—13.

9:00—Mon Oncle Antoine (1971 Quebec-life drama), Jean Duceppe, Claude Jutra. Possibly the best Canadian-made movie—2.

9:00—John Paul Jones (terrible 1959 history-twisting), Robert Stack. The admiral isn't admirable—12.

11:30—It's a Big Country (only fair 1952 Americana,, Gary Cooper, Fredric March, many more. Eight stories about how great the U.S. is, or was, if it is, or was —4.

11:30—Hardcase (1971 revenge western, not bad). Clint Walker never makes a bad movie and rarely makes a good one—5.

11:30—A War of Children (good 1973 Northern Ireland tragedy), Jenny Agutter, Vivien Merchant. It's no comedy—7.

11:30—Premature Burial (1966 Ray Milland horror hilarity). Based loosely on Poe but poely done—12.

11:40—Portrait from Life (1948 English suspense soaper, not much), Mai Zetterling, Herbert Lom—2.

11:45—The Looking Glass War (1970 intrigue), Christopher Jones, Ralph Richardson. Easy to see through—6.

2:00 a.m.—The Heart Is a Lonely Hunter (above-par 1968 tragedy), Alan Arkin, Sondra Locke—6.

NOTE: No radio specials today have been reported to me.

Monday highlights

NOTE: Money-short Channel 13 is rerunning such programs as Burke's Law, Detectives, Virginian, Outer Limits, Lost in Space, Time Tunnel, Voyage, Land of the Giants and Name of the Game and has added Bob Corcoran at 10 p.m. See the daily schedules for times. PS—Channel 10 will take today off for the holiday.

1:30 p.m.—The Winnipeg Futurity horse race—2.

8:00—Baseball, Cincinnati at Los Angeles—5.

8:00—More U.S. pro tennis, from Louisville—9.

11:30—ABC's mystery rerun is Only a Scream Away with Hayley Mills and Gary Collins—4.

Monday movies

WEEK'S BEST: Only two great films before next weekend, Grapes of Wrath on Wednesday and The Entertainer on Thursday.

12:00 noon—Claudia and David (1946 romanticomedy), Dorothy McGuire, Robert Young. Popular then but corny now; note that Channel 13 has cut its daily movies to two, at noon and 8 p.m.—13.

12:45—Pursuit of Happiness (unhappy 1971 college rebels), Michael Sarrazin, Arthur Hill—6, 8.

1:00 p.m.—Maxime (poorish 1958 French costume romance), Charles Boyer. Maxime is a movie minimum—11.

~~3:30—Hitler (1962 Richard Basehart)—5.~~

3:30—Tammy and the Millionaire (1967 Debbie Watson). Pity it isn't Tammy Meets Hitler; she'd win—7.

7:00—Ten Little Indians (flat 1966 whodunit), Hugh O'Brian. This movie bites the dust—12.

8:00—Rampage (flatter 1963 Africation). Robert Mitchum, Sabu, Jack Hawkins . One out of three ain't bad—11.

8:00—That Touch of Mink (1962 Doris Day meets Cary Grant). You know Miss Day, the Stone Age Tammy —13.

9:00—The Assassination Bureau (bearable 1968 intrigue comedy), Diana Rigg, Telly Savalas, Oliver Reed —4.

11:30—Top Secret Affair (1957 romanticomedy), Kirk Douglas, Susan Hayward. Near the bottom and that's no secret—12.

11:45—Premature Burial (see 11:30 Sunday)—7.

12:00—San Francisco Story (1952 phoney). Joel McCrea meets Yvonne deCarlo and nobody acts or even moves their lips—2.

12:00—How to Save a Marriage (hokey 1968 romanticomedy), Dean Martin, Eli Wallach, Stella Stevens. Taste city it ain't—6, 8.

Monday radio

8:00 p.m.—CBC Monday Evening has a BBC production of the 1891 English play Spring Awakening—CBU-FM (105.7).

11:00—Ideas begins a series on George Orwell—CBU (690).

Tuesday highlights

MYSTERY movies tonight are Banacek at 7:30 p.m. on Channel 8, Tenafly at 8:30 on Channel 5 and Shaft at 9:30 on Channel 7.

6:45 p.m.—A short film on shoplifting—9.

9:00—Jeanne Wolf begins a PBS interview series with Jackie Gleason—9.

10:00—Three CBS pilots get a repeat showing. Only the first, with Paul Sands, will become a series this fall —12.

Program Schedules for Sunday

Programs subject to last minute changes by stations concerned

CBUT 2	KOMO 4	KING 5	CHEK 6	KIRO 7	TIME	CHAN 8	KCTS 9	KSTW 11	KVOS 12	KTVW 13
	Agriculture	Ring; Signs	Rex Humbard	Discovery Day	8:00	Rex Humbard		Jimmy Swaggart	Discovery Day	
	Bumpity	For Shut-Ins	Rex Humbard	Oral Roberts	8:30	Rex Humbard		Billy Hargiss	12 Special	
	Vision On	Dialogue; Davey	Discovery Day	Lamp to My Feet	9:00	Grass Roots		Trans-World	Anchor	
	Vision On	The Answer	Grass Roots	It Is Written	9:30	Free and Easy		Day of Miracles	Max Solbrekken	
	Kid Power	Gardening	Oral Roberts	Camera Three	10:00	Oral Roberts		Lifestyle '74	Camera Three	
	Osmonds	Lively Arts	Island Garden	Face Nation	10:30	Album TV		Hour of Power	Face Nation	
Nic et Pic	Hydro Race	Hydro Race	It Is Written	Audubon	11:00	It Is Written		Hour of Power	Conference	
Plum Pudding	Hydro Race	Hydro Race	Garner Ted	Hydro Race	11:30	Garner Ted		Fav. Martian	CBS Tennis	
Appelez Lise	Hydro Race	Hydro Race	Victoria Sports	Hydro Race	12:00	Good News		Rifleman	CBS Tennis	Clem Humbard
Gardens (12:45)	Hydro Race	Hydro Race	Kuhlman	Hydro Race	12:30	McGowan		Rex Humbard	CBS Sports	Roller Games
West	Hydro Race	Hydro Race	West	Hydro Race	1:00	Sportsman		Rex Humbard	CBS Sports	Roller Games
Country Canada	Hydro Race	Hydro Race	Country Canada	Hydro Race	1:30	Star Trek		Kuhlman	CBS Sports	Roller Games
World Live In	Hydro Race	Hydro Race	You Really Can	Hydro Race	2:00	Star Trek		Voice of Calvary	CBS Sports	Movie: The
Equestrians	Hydro Race	Hydro Race	Movie: Gidget	Hydro Race	2:30	Movie: Gidget		Movie:	Wrestling	Black Glove
Equestrians	Hydro Race	Hydro Race	Grows Up	Hydro Race	3:00	Grows Up		Devil Doll	Wrestling	Movie
Equestrians	Hydro Race	Hydro Race	Movie	Hydro Race	3:30	Movie		Movie	Movie: Constant	Movie
Sunday Best	Hydro Race	Hydro Race	Sunday Best	Hydro Race	4:00	Survival	Sesame Street	Movie: New	Husband	Movie:
Sunday Best	Hydro Race	Hydro Race	Sunday Best	Hydro Race	4:30	Question Period	Sesame Street	Frontier	Movie	Casablanca
Music to See	Dad's Army	Dr. in House	Music to See	Hydro Race	5:00	Untamed World	Mister Rogers	Movie	Hudson Bros.	Movie
Impressions	Challenge	Meet the Press	Know Sports	Dating Game	5:30	Know Sports	Electric Co.	Here Come	Hudson Bros.	Movie
World of Disney	News	News	News	Retrospective	6:00	News	Zoom	the Brides	Retrospective	Movie: Pandora
World of Disney	National	News	Victoria News	Retrospective	6:30	Odd Couple	Carrascolendas	UFO	Retrospective	and the
Beachcombers	Geographic	Wild Kingdom	Beachcombers	Thrillseekers	7:00	Brady Bunch	Lenox Quartet	UFO	Dick Van Dyke	Flying Dutchman
Dramatization:	The FBI	World of Disney	Dramatization:	Apple's Way	7:30	Hudson Bros.	Japan Journey	Lifestyle '74	Apple's Way	Movie
White House	The FBI	World of Disney	White House	Apple's Way	8:00	Hudson Bros.	Boston Pops	Probe	Apple's Way	Jimmy Dean
Transcripts	Movie: Jigsaw	McCloud	Transcripts	Mannix	8:30	Shaft	Boston Pops	Probe	Maude	Movie: Straight
Movie: Mon	Movie	McCloud	Movie: Mon	Mannix	9:00	Shaft	Masterpiece	Discovery Day	Movie:	Place and Show
Oncle Antoine	Movie	McCloud	Oncle Antoine	Sixty Minutes	9:30	Shaft	Theatre	Access	John Paul Jones	Movie
Movie	Movie	Sally Runs	Movie	Sixty Minutes	10:00	Primitive Man	William Buckley	Kroeze Bros.	Movie	Good News
Movie	Viewpoint	News	Movie	Orson Welles	10:30	Primitive Man	William Buckley	Garner Ted	Movie	Oldtime Gospel
News	News	Bobby Goldsboro	News; Comment	News	11:00	News		News	Movie	Oldtime Gospel
News; Movie:	Movie: It's a	Movie: Hardcase	Movie (11:50):	Movie: A War	11:30	Journal Int'l.			Movie:	News
Portrait	Big Country	Movie	The Looking	of Children	12:00	Wrestling			Premature Burial	
from Life	Movie	Movie	Glass War	Movie	12:30	Wrestling			Movie	

Program Schedules for Monday

Programs subject to last minute changes by stations concerned

CBUT 2	KOMO 4	KING 5	CHEK 6	KIRO 7	TIME	CHAN 8	KCTS 9	KSTW 11	KVOS 12	KTVW 13
	Jeff's Collie	Today	Canada AM	J. P. Patches	8:00	Canada AM		Beaver	Cartoons	Rocky
	News	Today	Good Morning	Capt. Kangaroo	8:30	Romper Room		New Zoo Revue	Cartoons	Cisco Kid
	News	Seattle Today	Ed Allen	News	9:00	Party Game		Joker's Wild	Joker's Wild	Burke's Law
	Not Women Only	Seattle Today	Pay Cards	News	9:30	Pay Cards		Gambit	Gambit	Burke's Law
Mon Ami; Giant	Merv Griffin	High Rollers	Mon Ami; Giant	Now You See It	10:00	Eye Bet		Calendar	Now You See It	Detectives
Mr. Dressup	Merv Griffin	Hlywd. Squares	Mr. Dressup	Love of Life	10:30	Yoga		Calendar	Love of Life	Jack LaLanne
Sesame Street	Merv Griffin	Jackpot	Golden Years	Young, Restless	11:00	Summertime		Get Smart	Young, Restless	Honey West
Sesame Street	Pyramid Game	Celeb. Stakes	Eye Bet	Search for Tmrw.	11:30	Summertime		Mayberry	Search for Tmrw.	Gourmet
Luncheon Date	Password	Jeopardy	News; Clarkson	News	12:00	News; Bt Clock		Fav. Martian	Merv Griffin	Movie: Claudia
Luncheon Date	Split Second	Days of Lives	Ida; Movie:	As World Turns	12:30	Clock; Movie:		Cartoons	Merv Griffin	and David
First 5 Years	All My Children	The Doctors	Pursuit of	Guiding Light	1:00	Pursuit of		Movie: Maxime	Merv Griffin	Movie
Winnipeg Race	Let's Make Deal	Another World	Happiness	Edge of Night	1:30	Happiness		Movie	To Tell Truth	Virginian
Juliette	Newlywed Game	How to Survive	Movie	Price Is Right	2:00	Movie		Movie	Price Is Right	Virginian
Valley Sketches	Life to Live	Somerset	Talk Back	Match Game	2:30	Somerset		Movie; Cartoons	Match Game	Virginian
Take 30	General Hospital	Name That Tune	Take 30	Tattletales	3:00	Another World		Marine Boy	Mike Douglas	Cisco Kid
Edge of Night	Girl in My Life	Movie: Hitler	Edge of Night	Movie: Tammy	3:30	What's Word?		Speed Racer	Mike Douglas	Cartoons
Forest Rangers	Brady Bunch	Movie	Forest Rangers	and Millionaire	4:00	Anything Game	Sesame Street	Flintstones	Cartoons	Cliff Hangers
A Way Out	Bonanza	Movie	A Way Out	Movie	4:30	Flintstones	Sesame Street	Munsters	Cartoons	Bullwinkle
North Summer	Bonanza	Movie	Family Affair	Movie	5:00	Mod Squad	Mister Rogers	Jeannie	Bewitched	Westerners
That Girl	News	News	Victoria News	News	5:30	Mod Squad	Electric Co.	Bev. Hillbillies	It Takes Thief	Batman
Klahanie	News	News	News	News	6:00	News	Zoom	Star Trek	It Takes Thief	Outer Limits
Hourglass	News	News	News	Mike Douglas	6:30	News	Human Sexuality	Star Trek	News	Outer Limits
Hourglass	To Tell Truth	Truth or Consequ.	Gunsmoke	Mike Douglas	7:00	Summer Pilot	Indian Artist	It Takes Thief	Movie: Ten	Voyage
Black Beauty	Ozzie's Girls	Hlywd. Squares	Gunsmoke	Animals World	7:30	Oscar Peterson	Day at Night	It Takes Thief	Little Indians	Voyage
Partridges	The Rookies	Baseball:	Partridges	Gunsmoke	8:00	The Rookies	Pro Tennis	Movie: Rampage	Movie	Movie: That
Cannon	The Rookies	Cincinnati at	Cannon	Gunsmoke	8:30	The Rookies	Pro Tennis	Movie	Movie	Touch of Mink
Cannon	Movie: The	Los Angeles	Cannon	Here's Lucy	9:00	Medical Centre	Pro Tennis	Movie	Ozzie's Girls	Movie
Double Up	Assassination	Baseball	Double Up	Dick Van Dyke	9:30	Medical Centre	Pro Tennis	Movie	Commanders	Movie
Of All People	Bureau	Baseball	Of All People	Medical Centre	10:00	Pig and Whistle	Pro Tennis	Big Valley	Commanders	Bob Corcoran
Romantic Art	Movie	Baseball	Romantic Art	Medical Centre	10:30	As It Is	Pro Tennis	Big Valley	The Canadians	Bob Corcoran
News	News	News	News	News	11:00	News	Pro Tennis	Dragnet	The Protectors	Name of Game
News	ABC Mystery:	Johnny Carson	Victoria News	News; Movie:	11:30	News	Pro Tennis	Untouchables	Movie: Top	Name of Game
Movie: San	Only a	Johnny Carson	Movie: How to	Premature Burial	12:00	Movie: How to		Untouchables	Secret Affair	Name of Game
Francisco Story	Scream Away	Johnny Carson	Save a Marriage	Movie	12:30	Save a Marriage		News	Movie	News

Program Schedules for Tuesday

Programs subject to last minute changes by stations concerned

CBUT 2	KOMO 4	KING 5	CHEK 6	KIRO 7	TIME	CHAN 8	KCTS 9	KSTW 11	KVOS 12	KTVW 13
	Jeff's Collie	Today	Canada AM	J. P. Patches	8:00	Canada AM		Beaver	Cartoons	Rocky
	News	Today	Good Morning	Capt. Kangaroo	8:30	Romper Room		New Zoo Revue	Cartoons	Cisco Kid
	News	Seattle Today	Ed Allen	News	9:30	Party Game		Joker's Wild	Joker's Wild	Burke's Law
	Not Women Only	Seattle Today	Pay Cards	News	9:30	Pay Cards		Gambit	Gambit	Burke's Law
Mon Ami; Giant	Merv Griffin	High Rollers	Mon Ami; Giant	Now You See It	10:00	Eye Bet		Calendar	Now You See It	Sewing
Mr. Dressup	Merv Griffin	Hlywd. Squares	Mr. Dressup	Love of Life	10:30	Yoga		Calendar	Love of Life	Jack LaLanne
Sesame Street	Merv Griffin	Jackpot	Golden Years	Young, Restless	11:00	Summertime		Get Smart	Young, Restless	Honey West
Sesame Street	Pyramid Game	Celeb. Stakes	Eye Bet	Search for Tmrw.	11:30	Summertime		Mayberry	Search for Tmrw.	Gourmet
Luncheon Date	Password	Jeopardy	News; Clarkson	News	12:00	News; Bt Clock		Fav. Martian	Merv Griffin	Movie: Knives
Luncheon Date	Split Second	Days of Lives	Ida; Movie:	As World Turns	12:30	Clock; Movie:		Cartoons	Merv Griffin	of the Avenger
Food for Thought	All My Children	The Doctors	Run Wild	Guiding Light	1:00	Run Wild		Movie: Lovers	Merv Griffin	Movie
Family Court	Let's Make Deal	Another World	Run Free	Edge of Night	1:30	Run Free		on a Tightrope	To Tell Truth	Virginian
Juliette	Newlywed Game	How to Survive	Movie	Price Is Right	2:00	Movie		Movie	Price Is Right	Virginian
Coronation St.	One Life to Live	Somerset	Talk Back	Match Game	2:30	Somerset		Movie; Cartoons	Match Game	Virginian
Take 30	General Hospital	Name That Tune	Take 30	Tattletales	3:00	Another World		Marine Boy	Mike Douglas	Cisco Kid
Edge of Night	Girl in My Life	Movie: The	Edge of Night	Movie: Asylum	3:30	What's Word?		Speed Racer	Mike Douglas	Jonny Quest
Forest Rangers	Brady Bunch	Lost World	Family Court	for a Spy	4:00	Anything Game	Sesame Street	Flintstones	Cartoons	Cliff Hangers
Marc's Grabbag	Bonanza	Movie	Marc's Grabbag	Movie	4:30	Flintstones	Sesame Street	Munsters	Cartoons	Bullwinkle
How it Happens	Bonanza	Movie	Family Affair	Movie	5:00	Mod Squad	Mister Rogers	Jeannie	Bewitched	Westerners
That Girl	News	News	Victoria News	News	5:30	Mod Squad	Electric Co.	Bev. Hillbillies	It Takes Thief	Batman
Sun Spots	News	News	News	News	6:00	News	Zoom	Star Trek	It Takes Thief	Lost in Space
Hourglass	News	News	News	Mike Douglas	6:30	News	Drugs; Thefts	Star Trek	News	Lost in Space
Hourglass	To Tell Truth	Truth or Conseq.	Apple's Way	Mike Douglas	7:00	Headline Hunt	Boston Pops	It Takes Thief	Virginian	Land of Giants
Reach for Top	Exploration NW	Treasure Hunt	Apple's Way	Hee Haw	7:30	Banacek	Boston Pops	It Takes Thief	Virginian	Land of Giants
Mary T. Moore	Happy Days	Adam-12	Mary T. Moore	Hee Haw	8:00	Banacek	Environment	Movie: Captain	Virginian	Movie: The
Police Story	Movie:	Tenafly	Police Story	Hawaii 5-0	8:30	Banacek	Eye to Eye	Eddie	Hawaii 5-0	Americano
Police Story	Shirts-Skins	Tenafly	Police Story	Hawaii 5-0	9:00	Marcus Welby	Jeanne Wolf	Movie	Hawaii 5-0	Movie
VIP	Movie	Tenafly	VIP	Shaft	9:30	Marcus Welby	Performance	Movie	Orson Welles	Movie
America	Marcus Welby	Police Story	America	Shaft	10:00	Kojak	Japan Journey	Big Valley	CBS Pilot	Bob Corcoran
America	Marcus Welby	Police Story	America	Shaft	10:30	Kojak	Day at Night	Big Valley	CBS Pilot	Bob Corcoran
News	News	News	News	News	11:00	News		Dragnet	CBS Pilot	Name of Game
News	ABC Mystery:	Johnny Carson	Victoria News	News; Movie	11:30	News		Untouchables	Movie: Face	Name of Game
Movie: Thief	Shadow of Fear	Johnny Carson	Movie: Neon	Top Secret	12:00	Movie: Neon		Untouchables	of Fu Manchu	Name of Game
of Baghdad	Mystery	Johnny Carson	Ceiling	Affair	12:30	Ceiling		News	Movie	News

11:30—ABC's mystery rerun is Shadow of Fear, Big-Deal—4.

CABLE 10 7:00 p.m., Island Hobbyist; 7:30, B.C. Trails; 8:30, Running Your Own Business; 9:00, Outlook.

Tuesday movies

12:00 noon—Knives of the Avenger (dreadful 1964 dubber,, Cameron Mitchell. Cut it out—13.

12:45—Run Wild, Run Free (good 1969 boy and colt), Mark Lester, John Mills, Youngsters will love it—6, 8.

1:00 p.m.—Lovers on a Tightrope (fairish 1962 French nasties), Annie Girardot. On balance, not great—11.

3:30—The Lost World (1960 Jules Verne fun), Claude Rains, Michael Rennie. All ages should enjoy it—5.

3:30—Asylum for a Spy (dumb 1967 spyslop), Robert Stack. No ages will enjoy it—7.

8:00—Captain Eddie (1945 Rickenbacker story, pretty bad), Fred MacMurray. Try the next one—11.

8:00—The Americano (so-so 1954 Glenn Ford actioner)—13.

8:30—Shirts-Skins (amusing 1973 modern comedy), Maclean Stevenson, Bill Bixby, many more. Second best of a poor day—4.

11:30—Face of Fu Manchu (1965 Christopher Lee)—12.

11:45—Top Secret Affair (see 11:30 Monday)—7.

12:00—Thief of Baghdad (atrocious 1960 Italian effort), Steve Reeves. Fans of the dandy 1940 English version should sue—2.

12:00—Neon Ceiling (1971 romantic drama, today's best), Lee Grant, Gig Young. So well acted that it overcomes the script—6, 8.

2:00 a.m.—Moontide (1942 wartime soaper), Jean Gabin, Ida Lupino. Speaking of Tammy, why not Tammy Goes to the Moon? Forever—6, 8.

Tuesday radio

8:00 p.m.—CBC Tuesday Night examines the culture of the Appalachia district of the U.S.—CBU (690).

11:00—A look back at Dickens' 1842 visit to Canada—CBU.

● —Recommended.

21 **HELP WANTED GENERAL**

FULL TIME CLERK REQUIRED for growing supermarket, applicant must be neat and clean in appearance, and also have clean driving record., Reply Victoria Press, Box 216.

BASTION INN, 1140 GOVERNMENT St., require the following mature staff for all shifts: Night desk clerk able to relief audit, desk clerks with cashier, switchboard receptionist experience, one breakfast cook, elevator operator, and cook. Union wages. 388-9166.

21 **HELP WANTED GENERAL**

"FULLER BRUSH SAYS" NEED extra money, why not turn your spare time into cash. No experience necessary. Contact Mrs. Begley, 478-2335 or write to 33-2500 Florence Lake Road.

THE BASTION INN, JUST opened — require all types of help. Apply 1140 Government.

BABYSITTER WANTED, MY home, 386-2591.

22 **OFFICE HELP**

ADVERTISEMENTS IN THIS CLASSIFICATION MUST COMPLY WITH THE BRITISH COLUMBIA HUMAN RIGHTS ACT SEE COLUMN 1

HERE'S YOUR TEMPORARY JOB

DICTATYPIST
Three weeks in a government office.

TYPIST
Three weeks in a construction company.

BOOKKEEPING MACHINE OPERATOR
Two weeks in an import-export firm.

We have these and lots of others for experienced stenos, typists, keypunch operators, bookkeepers, and calculating machine operators.

CALL
OFFICE OVERLOAD
388-5565

DICTA-TYPIST — TORONTO DOminion Bank, 1080 Douglas and Fort St. This position requires minimum 60 w.p.m. typing, min. 100 w.p.m. shorthand, and limited dictaphone. Successful candidate will work in management credit area and perform receptionist function, experienced or recent business school person preferred. Good salary and company benefits. Please apply in person, 10 a.m.-4 p.m., to Mr. Brandt.

WANTED: EXPERIENCED INvoice and order desk clerk, 5-day week, top salary for an energetic ambitious person with comptometer experience. Only those with experience of this nature need apply. Direct all correspondence to Victoria Press, Box 251.

Secretary
Required for downtown legal office. Interesting position for experienced and competent person. Excellent salary and fringe benefits. Apply in writing to Post Office Box 997 Victoria, B.C.

BRIGHT, ON THE BALL WIRE room operator required for National Investment Dealer. Duties include processing of orders and teletype operating. Hours start at 6:30 a.m. For interview call Pitfield, MacKay, Ross and Co., 388-5411.

BOOKKEEPER-COUNTER clerk required by construction subtrade company, must be able to work without supervision, experience an asset but not necessary. Reply to the Manager, P.O. Box 1324, Victoria.

REQUIRED IMMEDIATELY, clerk with reasonable typing speed. Richardson Securities of Canada, 1060 Douglas St. Phone Mr. Bocking, 385-1421.

LARGE CANADIAN LIFE INSURance company requires junior clerk typist. Reply advising qualifications to Victoria Press Box 253.

22 **OFFICE HELP**

STENOGRAPHER
(two required)
FOR THE
City Solicitor's Office
AND
CITY OF VICTORIA
Personnel Department

Salary Range: $469-$569 per month.

Applicants should have high school graduation or equivalent educational standing, ability to type accurately (50 wpm) and good shorthand ability (80 wpm). One year of previous office experience is desirable, together with the ability to meet and deal tactfully with the public. Previous experience in a legal office would be an asset for the Solicitor's Office. Starting salary will be commensurate with qualifications and experience.

Applications in writing stating age, qualifications and experience and telephone number, or on forms provided in the Personnel Department, will be received by the Personnel Director, City Hall, as soon as possible.

ACCOUNTANT

Person with experience to statement level required immediately for client accounting. Pleasant staff and surroundings in this downtown Victoria CA firm. Competitive salary. Apply in confidence to Victoria Press, Box 227.

REQUIRED — BANK TELLER, previous experience not essential as training will be provided. Pleasant personality and ability to meet the public an asset. Apply in writing to Bank of Montreal, P.O. Box 2100, Sidney.

BOOKKEEPER TYPIST
For Langford public accountant office. Experience desirable but not essential. Salary related to qualifications, MacLeod, Hamilton and Co., 694 Goldstream Ave.

WANTED SENIOR CLERK FOR administration of a manufacturing industry. Duties will include some supervision and traning of personnel. Experience required, please send resume and references to Victoria Press Box 189.

CLERK TYPIST REQUIRED with some bookkeeping experience, payroll and accounts receivable. Please reply to Victoria Press Box 255.

LEGAL SECRETARY
Responsible position with experience in conveyancing. Good starting salary. Ability to work on own initiative. Phone 382-7246.

DESK CLERK FOR DOWNTOWN hotel, experience preferred. Please submit resume to Victoria Press Box 267.

22 **OFFICE HELP**

DRAKE PERSONNEL

RECEPTION-TYPIST
Good typing plus bright and confident personality and ability to deal with the public will bring you immediate success. Lovely surroundings. Salary $500.

GIRL FRIDAY
"Out of the Ordinary"
Phone, typing, good figure aptitude, dispatching, some office background helpful. Must be confident and able to work on your own. Salary $450 plus.

CLERK-TYPIST
Training and variety offered in this office. You should enjoy some wpm, to be part of this friendly wpm, toi be part of this friendly office. Some office background preferred. Salary $450 plus.

INSURANCE-STENO
This busy real estate office would appreciate your experience in insurance — homeowners — auto.— etc. Salary depending on experience offered.

CLERICAL
Must enjoy working with figures to handle this different position in busy manufacturing company. Some accounting background would be helpful along with some office experience. Salary $475 plus.

DICTA-SECRETARY
Previous office background essential, some conveyancing experience an asset. Good typing — shorthand helpful, not essential. Salary $500 plus.

BOOKKEEPER
Colwood area. Books to trial balance, payroll, accounts payable, accounts receivable, etc. Small congenial office. Salary open to experienced offered.

DRAKE PERSONNEL
1175 Douglas St. 385-3425
"Never a fee to an applicant"

Bank of Montreal
Stenographer's position available, phone Miss Tennington, 592-2461.

COMPETENT SECRETARY, good typing essential, shorthand and dictaphone. Salary commensurate with experience. 388-9921.

EXPERIENCED CONVEYANCing secretary required for month of October. 383-2231.

23 **SKILLED TRADES**

ADVERTISEMENTS IN THIS CLASSIFICATION MUST COMPLY WITH THE BRITISH COLUMBIA HUMAN RIGHTS ACT SEE COLUMN 1

MacMILLAN BLOEDEL
REQUIRES
D8 - D9 GRADE CAT OPERATORS
For our Sproat Lake Div. located in the Alberni Valley on southern Vancouver Island, accessible by car. Applicants must have previous West Coast logging experience. For further information please contact
D. Blake
Sproat Lake Div.
Port Alberni, B.C.
or
Vict. V. Maurow
Employment Office
1196 W. Pender
Vancouver, B.C.
or
W. E. Mosher
227 Commercial St.
Nanaimo, B.C.

GRADUATE NURSES
To supervise 3:00 p.m.—11:00 p.m. shift, Saturday and Sunday.
To supervise 11:00 p.m.—7:00 a.m. shift, 3 nights per week. (Shift bonus).
To supervise 7:00 a.m.—3:30 p.m. shift, Saturday and Sunday.
Please call Aberdeen Private Hospital, 386-7771, ask for Mrs. Dixon, 478-8462 after 6:00 p.m.

AUTO BODY MAN
Must be qualified to turn out first class repairs. Excellent working conditions in our new fully equipped shop. Apply to Ralph Phillips, Surburban Motors, 386-6131 or 386-7712.
All enquiries confidential

23 **SKILLED TRADES**

MacMILLAN BLOEDEL
REQUIRES
2 GRADE CAT OPERATORS
2 STEEL SPAR YARDING ENGINEERS
1 MOBILE GRAPPLE YARDER HOOKER
1 HOOKTENDER
2 RIGGING SLINGERS
1 FRONT END LOADER OPERATOR—966
2 AUTOMOTIVE MECHANICS
1 HD MECHANIC
For our Port McNeill logging division. Camp facilities available.
For further information please contact:
V. Maurow
Employment Office,
1196 West Pender
Vancouver, B.C.
or
W. E. Mosher
227 Commerical St.
Nanaimo, B.C.
or
Personnel Office
Port McNeill Division
Port McNeill, B.C.

BRITISH COLUMBIA FOREST PRODUCTS
McKenzie Div.
Wood Products
Requires a planner Mill Foreman.
Applicants should have a minimum of 3 to 4 years' experience as a number one plannerman with set up and mechanical maintenance capabilities. The successful candidate will fill the planner mill productions foreman position, respondible for production as well as maintenance of planner mill equipment. Salary commensurate with experience.
THE COMMUNITY
McKenzie is located 120 miles north of Prince George in the central interior of B.C. Professionally planned and developed, the community now has a population of 6,500. Good educational and commercial facilities are established and are being expanded to meet the requirements of an increasing population. Excellent housing is available with a price range from $23,000 to $33,000 with a minimal down payment. Some of the finest fishing and hunting is found in the immediate vicinity along with skiing and other related winter and summer recreational facilities.
Written applications outlining training and work experience should be directed to:
G. McIntosh,
Employment Supervisor,
B.C. Forest Products,
Box 310,
McKenzie, B.C.
Telephone enquiries, please call collect to: (604) 997-3273.

AUTOMOTIVE TECHNICIANS
wanted for expanding Toyota Dealership. Union wages and excellent fringe benefits including Dental 100%, M.S.A., Group Life, Laundry, etc. New premises and equipment. We offer top working conditions and require only 1st class experienced technicians. Please direct all enquires to:
Art Dowswell
C and R Toyota
Box 394
Nanaimo, B.C.
758-9103 Area Code 604

GRADE SHOVEL OPERATOR
Vancouver Island contractor requires Grade Shovel Operator, to build logging roads with a model 6 shovel, in Alberni area. Must have experience in logging road construction. Phone Dave 386-7631 weekends, 112-748-9715.

GRADE FOREMAN
Logging road contractor required grade foreman with experience in all phases of logging road construction. Job is located in the Alberni area. 5 day camp and steady work. Reply stating age, experience and expected salary. To Victoria Press Box 250.

REGISTERED NURSE
Permanent evening (3-11) position as care co-ordinator in a 71-bed extended care hospital. Must possess genuine interest and specialized skills in geriatric nursing. Excellent working conditions and salary commensurate with B.C. R.N.A. agreement. St. Mary's Priory Hospital, 478-6311.

AUTOMOTIVE BODYMAN
Flat rate pay, $6.35 per hour with medical, dental and life insurance benefits. Please apply in person, Advance Collision, 741 Pembroke.

CAR MECHANIC
who can adapt to boat motor and stern drive. Excellent opportunity for a conscientious man willing to turn out above average work.
WORLD OF PLEASURE
386-8424

WANTED — KITCHEN AID AND weekend cook for Private Hospital; also graduate nurse to supervise 11-7 shift, three nights a week as well as 3-11 Saturday and Sunday. Call 386-7771, ask for Mrs. Dixon.

REQUIRED: EXPERIENCED FIberglasser for all aspects of trade. Wages to start between $5.50 to $6.50 per hour plus benefits. Potential advancement. Call Custom Industrial Fiberglass Ltd. 477-3462 or 477-6964.

FRAMING CREWS
Have jobs for experienced 2 and 3 man crews ready to go. 386-1713 or 386-9584, Landmark Consultants.

REQUIRED IMMEDIATELY controller for work distribution and timekeeping for 10-12 mechanics, for import car dealership. Must have experience, phone Service Manager, 382-9121.

FRAMING CREWS
EXPERIENCED CREWS AVAILable now. Exelcan Industries Ltd. 385-0712.

EXPERIENCED TANDEM DUMP truck operator required. All replies confidential. Send application to P.O. Box 280, Brentwood Bay, B.C.

GYPROCKERS AND TAPERS, Cobble Hill and Duncan area. Experienced only. 743-2785.

CARPENTER, EXPERIENCED in commercial framing. Apply 1870 McKenzie Ave. — 388-9181.

FORKLIFT OPERATOR REquired full-time. Apply 1870 McKenzie Ave. — 388-9181.

24 **SALES PERSONS AND AGENTS**

ADVERTISEMENTS IN THIS CLASSIFICATION MUST COMPLY WITH THE BRITISH COLUMBIA HUMAN RIGHTS ACT SEE COLUMN 1

SALES REPRESENTATIVES REQUIRED
Food Brokerage company requires Field Representative for Vancouver Island, to call on and develope Retail and Wholesale Accounts. Salary, incentives, expenses and other Benefits. Company car supplied. Reply giving Academic and business background to Victoria Press, Box 206.

24 SALES PERSONS AND AGENTS

WORK FOUR HOURS AND MAKE FORTY DOLLARS

ON COMMISSION AT FOUR "SALES" PER HOUR

Sound interesting? If you are an experienced telephone sales person and like this challenge, we want you on our money making crew. Apply giving us some background of your previous experience Victoria Press Box 240.

SALES REPRESENTATIVE

required. Grow with growing company. We require a well-organized self-starter to market out top line of business machines in Victoria. You will be paid a substantial salary with commission and bonus. A terrific career opportunity for the successful applicant. Please call 598-5154 to arrange a personal interview.

Superior Business Machines B.C. Ltd.
1645 Fort St.

REAL ESTATE SALES OPPORTUNITY

To aid in our continuing sales of residential properties and condominium homes we require two experienced, licensed realtors. Aggressive management policies have enabled us to be employed by some of Victoria's leading contractors and home builders. Work in Oak Bay Village — no parking problems. For confidential interview please call Alec Gower, 592-2407.

WHYTE AND GOWER OAK BAY PROPERTIES
2227 Oak Bay Avenue
"VICTORIA'S LEADING CONDOMINIUM BROKER"

$ CAREER OPPORTUNITY

Vancouver Island's largest Dodge Chrysler dealership needs 2 new and used car salesmen. Each man must be mature, reliable, and money motivated, like to meet the public and be of neat appearance. Automobile experience is an asset, but individuals with selling experience in a related field will be considered. Practically unlimited earning potential and all company benefits offered. New company demonstrator provided. Please apply in person to the General Sales Mgr., Hank Hamann.

NATIONAL CHRYSLER DODGE
819 Yates 384-8174

OPPORTUNITY

We are looking for potential sales personnel — not high pressure, but rather an earnest person who will welcome a permanent position. Above average salary with benefits and training will be given to the right person. Reply by letter giving complete information. All replies strictly confidential. Victoria Press Box 222.

PROFESSIONAL SALES
$12,000 PLUS

An opening now exists in our sales department for an ambitious man who would enjoy the high rewards of selling a well-known line of imported cars. Previous successful sales experience a must, as well as a stable personal and employment record. For more details write Victoria Press, Box 218.

EXPANSION

DUE TO EXPANSION TO THE MAINLAND, LOCAL COMPANY REQUIRES IMMEDIATELY CONSCIENTIOUS INDIVIDUALS WITH A HIGH DEGREE OF MOTIVATION AND INTEGRITY. FOR A PERSONAL INTERVIEW PLEASE CALL, 383-3322, MON. THRU FRI.

REALTORS

You owe it to yourself to look into this office. Drop around and see us and look for yourself. Up to 100% of your commission. Bonus holiday trips, etc. etc. Call 477-9581 or nites at 384-4827, ask for John Molyard. Fullbrook, Bertram and Brown Ltd., 4082 Shelbourne. The "Home" of Happy Realtors.

DOWNTOWN MUSIC STORE REquires full-time, clean-cut salesman with working knowledge of musical instruments; particularly brass, woodwind, and percussion. Salary commensurate with experience. Some Vancouver Island travelling required. Reply in own hand writing with background resume to Victoria Press, Box 248.

LIFE INSURANCE SALESMAN required immediately no previous experience necessary. Must be bondable, excellent salary, plus commission and fringe benefits. For appointment, please call 388-6681.

PERMANENT POSITION OPEN for candate with initiative, mature judgement and salesmanship ability. Starting salary between $6,000 and $12,000 with excellent chances for advancement. Write giving personal details to Victoria Press Box 55.

STEREO SALESMAN
Required for Victoria Audio Store. Sales experience necessary. 386-2935 or apply in person 721 Yates St.

SALES PERSON FOR GO-AHEAD company! Must be reliable, bondable and have car. Our customers are homeowners. Particulars Victoria Press, Box 261.

25 TEACHERS

ADVERTISEMENTS IN THIS CLASSIFICATION MUST COMPLY WITH THE BRITISH COLUMBIA HUMAN RIGHTS ACT SEE COLUMN 1

SCHOOL DISTRICT NO. 63 (SAANICH)

Applications are invited, some qualified teachers for the following positions, effective Sept. 1974.

1. Sr. Secondary French, plus Humanities subjects.

2. Jr. Secondary Math, plus boys P.E.

3. Gr. 6-7 Elementary, plus boys P.E.

Interested applicants for the above positions are requested to submit completed applications immediately, together with copies of supporting documents. Applicants presently on file are requested to indicate continued interest by telephoning 656-1111.

Applications Officer — Education
School District 63 (Saanich)
P.O. Box 2010,
Sidney, B.C.

CERTIFIED AND EXPERIenced pre-school supervisor required to direct and co-ordinate our day-care programs for infants, pre-schoolers and school-age children. Unique challenge for a leader with administrative ability to contribute to an established family service with further potential for development. Salary negotiable. Submit full details to Executive Director, Bishop Cridge Centre for the Family, 27 Hayward Heights, Victoria, B.C.

26 PART TIME OR TEMPORARY HELP

ADVERTISEMENTS IN THIS CLASSIFICATION MUST COMPLY WITH THE BRITISH COLUMBIA HUMAN RIGHTS ACT SEE COLUMN 1

CLEANER REQUIRED ONCE A week, 1 five hour period, vinyl chairs and shelves. 1 Eaton Beauty Salon, Mrs. Smith, 382-7141 Local 249.

LADY WHO CAN DRIVE A truck or car and do other odd jobs as needed, Good Shepherd Shelter, Mill Bay.

PART TIME BABYSITTER, close to Hillside Plaza, prefer active pensioner. 592-7962.

BABYSITTER WANTED, OCcasional evenings, Jutland-Burnside, my home. 382-4369.

30 SITUATIONS WANTED

EXPERIENCED, MATURE LADY housekeeper looking for position with 1 or 2 adults as companion-housekeeper or cook-housekeeper. Can drive, non-smoker or drinker. Excellent references. Please apply Victoria Press, Box 213.

YOUNG MAN RECENTLY COMpleted pre-apprenticeship in auto mechanics wishes to apprentice in local garage, large or small. Reply to Victoria Press Box 245.

OFFICE EXPERIENCE, 15 years. Good at figures and typing, Dictaphone, accounts receivable and payable, payroll. Responsible. 385-5501.

EXPERIENCED DENTAL ASSIStant receptionist desires morning employment in small business or professional office. Excellent references. Phone 478-9283.

ENGLISH NURSE AVAILABLE to care for patient in own home. Excellent references, own transportation. 384-0912.

BABY-SITTING MY HOME, DAYS only, any ages including newborn. Phone 382-4006.

EXPERIENCED CARPET LAYER looking for work, 385-6502, ask for Phil.

HAVE CLASS I LICENSE, would like to drive gravel truck or similar on weekends, 478-3080.

PAINTING HOUSES, MOTELS, Hotels, Apartments, Warehouses. Guaranteed Work. 384-0827.

PRACTICAL NURSE DESIRES work in private homes. 388-5006.

MAN WITH TRUCK WISHES ODD jobs. 478-3281.

33 BANDS, MUSICIANS and ORCHESTRAS

3-PIECE R.+B. GROUP REquires an experienced organ or electric piano player to work in immediately. Must have good equipment, and vocal abilities. Also we are looking for an experienced Sax and Trumpet player to work together as a team in this group, some vocals needed. Call Bill at 478-8444.

IF YOU FEEL $2.50 A MONTH Membership Fee is too much to pay to advertise your Talent, don't answer this ad. The Creative Artist Listing Agency, Where The Artist Lives. 1225 Sunnyside Ave., 384-1065 2 p.m. to 7 p.m.

THE CREATIVE ARTISTS LISTing Agency, Where The Artist Lives, 1225 Sunnyside Ave, 384-1065, 2 p.m. to 7 p.m.

3-PIECE MUSICAL COMBO, available for weddings, dances, etc., 384-3704.

WEDDINGS, SPECIALIZED music James Gurr. 478-2468.

36 BUSINESS SERVICES and DIRECTORY

Accounting Service

ACCOUNTING, PAYROLLS, INCOME TAX, AUDITING CORPORATION PROCEDURES
WE are SPECIALISTS in our field offering a FULL RANGE of ACCOUNTING and BUSINESS Counselling Services backed by OVER 25 YEARS EXPERIENCE

SIMKIN ACCOUNTING SERVICE
31-A CADILLAC BUILDING (TOP FLOOR)
VICTORIA, B.C. 386-7074

Bookkeeping

BOOKKEEPING FOR SMALL BUsinesses my specialty. For efficient and enthusiastic service, 382-3633 or 598-2946.

BOOKKEEPING SERVICE FOR small businesses, reasonable rates. 384-1848.

Carpenters

FRAMING CREWS
Available, experienced in house and apartment construction. Phone 386-1713 or 386-9584. Landmark Consultants

GENERAL CARPENTRY, COMplete home repairs, sundecks, carports, and concrete work. Free estimates, reasonable References. 385-2865 or 478-8894.

EXPERIENCED CARPENTRY, renovations, decks, basement finish, additions, repairs, reasonable rates. references. 384-2323.

SUNDECKS OUR SPECIALTY
Call 652-3536 after 5 p.m. for a free estimate. We also handle fences, patios, sidwalks, etc.

KITCHEN CABINETS, RENOVAtions, custom-made furniture. Free estimates. 656-5321, 479-2197.

EXPERIENCED CARPENTER, renovations and additions, residential or commercial. 479-6217.

ARBORITE WORK AND ALTERations. Reasonable rates. Work guaranteed. 479-3342.

SUNDECKS, CARPORTS, PATIOS and fencing. Free estimates. Phone 652-3729.

SMALL JOBS MY SPECIALTY. Howie

Carpets and

HOURIGAN'S
CARPETS AND LINOS LTD.
FLOOR COVERING SPECIALISTS
715 PANDORA AVE. 386-2401

PRIVATE CARPET CONTRACtor can completely install carpets. With shags, kitchen carpet, sundeck, upstairs, downstairs and the stairs at very, very reasonable rates. Free estimates over the phone. Cash talks. 658-5174.

Carpet Cleaning

SPECIAL

WOULD YOU BELIEVE $21.95 for a living room, dining room, and hall rug, any size?

WOULD YOU BELIEVE your rugs will dry in 2 hours or less?

WOULD YOU BELIEVE that we can brighten and clean your matted and soiled carpets for a low, low price of $21.95 and bring them back to looking beautiful and well-cared for?

GIVE US A CALL AT
656-1453
Personal attention given. Owner-operated.

CARPET TREND DEVALUES CARPET PRICES FREE ESTIMATES
SPECIAL
HARDINGS: Lynnwood Acrilan Plus — The Ultimate Family Textured Plus. Reg. $16
WHILE PRESENT STOCK LASTS $9.95 SQ. YD.
ALSO SEE OUR AD IN MISCELLANEOUS
CARPET TREND
Skinner and Bay—Vic West
386-7501

CARPET KILLERS
Those grimy little stains can really kill the life of your carpet. Coit can remove them all with their "Gentle-Steam" (60% more effective than mere shampooing!) Coit pampers your carpet and guarantees the job. Phone Coit 477-9529 for free estimate — no obligation.

CARPETORIUM
Victoria's largest and oldest carpet and upholstery cleaners. We specialize in home cleaning.
642 QUEENS AVE.
384-4128
FREE ESTIMATES

Cement Contractors

DAVIDSON CEMENT CONTRACtors specializing in patios, sidewalks, driveways, etc. Phone Larry, 386-1291 or Doug, 384-6962.

Cleanup Services

LO-COST CLEANUP AND DELIVERY SERVICE
Composts, yards, basements, etc. Also, demolition of small sheds, garages, fences, and trees felled.
384-4929

NO CHARGE AND UP
Two young responsible men have large truck. Basement, attics, composts, etc. Very reasonable. Bob's, 386-2451 anytime.

PROMPT AND EFFICIENT SERvice. Cleaning of yards, basements, gutters, and hauling of debris. Call Larry 388-6373.

DAVIES BROS. CLEANUP SERVICE
Attics, basements, yards, compost etc. 642-3057.

HAULING CLEAN UP SERVICE call Roger. Phone 592-6851.

MAN WITH PICKUP — SMALL cleanups, Anytime. 388-6049.

CLEAN UP AND HAULING free estimates. 592-4291.

Contractors

Feature Kitchen Centre
2610 Douglas 385-4921
"Quality with Economy"
LARGEST Selection OF KITCHENS on the West Coast!
ALSO
Sundecks — Additions
Bathrooms — Renovations
FREE ESTIMATES
FREE Planning Service
AGENTS for the NEW JENN-AIR RANGE

ADDITIONS REMODELLING HOME and OFFICE
Second storey, re-roofing, basement finished, high standard workmanship, free estimates. Hart Enterprises, 386-1713 or 386-9584.

WHEATON CONSTRUCTION LTD.
General Contractors
Building Consultants
382-2159

CONTEMPRA-DESIGN
Houses, additions, garages, carports. Designing and building. Quality workmanship. 386-8020, 6 p.m.-7:30 p.m. Jerry Royds.

R. G. MASSEY ROOFING AND General Home Improvements. The one stop Shop, for home maintenance and repair. We do it all. For a better job call Bob, 598-6194.

T. and C. BUILDERS LTD.
General Carpentry
Framing, 385-5293 — 385-8587

FARMER CONSTRUCTION
Design — Renovations
388-5121

KITCHEN CABINETS, RENOVAtions, custom-made furniture. Free estimates. 656-5321, 479-2197.

FRANKLIN'S CONSTRUCTION — sundecks, fencing, gutters and general repairs. 382-2732, 479-3035.

CARPORTS, SUNDECKS, rumpus rooms, general repairs. 477-8543 mornings or evenings.

TOCANA CONSTRUCTION
385-3933 or 386-8291

Coins and Stamps

COINS
1967 CENTENNIAL SET WITH gold piece, mint condition, gold sovereigns and other gold coins, 385-0564.

SELLING, BUYING SILVER AND gold coins and collections. 388-5740.

Drafting

CONSTRUCTION DRAWINGS, rendering or presentation, any medium. Residential, commercial, or institutional. Own office or yours. N. Palmer.

SOULE DESIGN AND SERVICES
Residential design and draughting. Phone 592-1163.

Draperies

DRAPERIES FABRICS TRACKS
CUSTOM MADE AND INSTALLED
Free Estimates
NO OBLIGATION
386-2951
1126 QUADRA
We're Number 'One'

stevens interiors ltd.

Sears
Custom-Made DRAPERIES
Choose from our great fabric selection. Drapes PROFESSIONALLY MADE and INSTALLED IN YOUR HOME.
CHARGE IT
Phone 388-9111
NO OBLIGATION
Simpsons-Sears Ltd.

SAVE YOUR DRAPES!
Those shabby drapes can be brought back to life by the COIT experts. The best cleaning service available and that's guaranteed. Phone 477-9529 for free estimate no obligation.

ISLAMORADA DESIGNS
Custom-made draperies, slip covers, furniture recovering, and restoring; your fabric or ours. 656-5896.

Dressmaking

HEATHER'S DRESSMAKING reasonable rates. Satisfaction guaranteed. Phone 598-6905 anytime.

BRIDAL RETAIL AND RENTALS, costumes, formals, 28 Burnside W., 385-1542, Fashion Craft Shop.

ANN'S DRESSMAKING AND ALterations, 9-5 only, please. 386-9466.

Drywall

WILL DRYWALL, TAPE AND texture new home, renovated homes, rumpus rooms. Free estimates. Call 383-2336 anytime.

PACIFIC DRYWALL — DRYwall, taping, texturing and spatter coat. Call Frank anytime. 746-6311 Duncan.

TOP QUALITY DRYWALL, boarding, taping, texture, ceiling, and wall spray, call Bill, 384-3823 or Barry 383-2337.

Electrical Contractors

OLDER HOMES REWIRED — NO down payment. We finance through B.C. Hydro Plan.
EDDY'S ELECTRIC— 385-7666

Excavating

TRACK BACKHOE
5/8-3/4 yard
Reilim Excavating Ltd.
385-3641 479-3280

Gardening

MAINTENANCE DIVISION
Of Barker Landscaping Ltd. Quality garden care, aerating, power raking, fertilizing, pruning, weed control. 382-8323.

VAN HUET GARDEN MAINTEnance. Aerating. Lawn Care Cleanup. Pruning, etc. Commercial and residential maintenance. 383-8560.

E. JACOBSEN'S GARDENING
Maintenance, serves greater Victoria, all requirements done, Scandanavian workmanship. 479-6422.

OAK BAY GARDEN SERVICE, garden cleanup, maintenance, landscaping, mulching and fertilizing. 592-0687 or 598-1340.

STUMPS REMOVED FROM your lawn, $1.25 per inch diameter. Greenleaves Tree Services, 386-1611, 479-8525.

GARDEN CLEAN-UP, DESIGNing and redesigning. Lawn care and maintenance. 385-1646.

EXPERIENCED GARDENERS at inexpensive rates. Phone between 6 and 8 p.m. 385-1575.

Hairdressers

VICTOR
Previously at The Den. European hairstylist to gentlemen and their sons. Personalized hair styles, body perms, colouring, hair replacement. Located at Paul's Motor Inn, Douglas at Chattam. Appointment 384-4622.

Home Improvements

RENOVATIONS AND ADDITIONS. Carpentry plus drywall, boarding and taping. 388-4775, 7:00-8:00 a.m.

Insulation

TWO EXPERIENCED WORKERS to insulate houses, apt., townhouses, etc. Phone 382-6276 for free estimates.

Landscaping

VIC'S LANDSCAPING LTD.
383-7461
All phases of landscaping and rock work done. We are not too big, but big enough to guarantee 100 per cent quality and workmanship. Terms arranged.

JACO
Stone work and landscaping. Free estimates, reasonable. 479-8111 or 382-6356.

BARKER LANDSCAPING
Lawn and shrub specialists. Professional stone masonry for walls, steps, patios, fireplaces, etc. Free estimates. Terms. 382-8323.

SAANICH LANDSCAPING
Rockwalls, etc. Complete landscaping. 479-6490. The lowest price.

Masonry

R. G. MASSEY MASONRY. CEment work, chimney repairs. Masonry work of all types. Low rates. Free estimates. 598-6194.

MULTI-COLOUR STONE AND slate fireplaces. House front faces. Sipkes Masonry, 479-7348.

STONEWALLS, FIREPLACE FACings. Tile work, brick and slate. Tony. 386-9457.

D. J. CONSTRUCTION
Brickwork, chimney and fireplaces. 477-6673.

Miscellaneous Service

JOHN'S DRILLING
$7 per ft., plus casing. Also installs pressure pumps which require motor or impellers. Also submersibles. All work guaranteed. 478-9726.

BILL'S BACKHOE SERVICE
Septic tanks and drainage—478-4473

Moving

MOVING FROM THE PRAIRIES?
Rent an 18' Van, one way from Calgary. 382-0347 — 386-3488.

FURNITURE AND APPLIANCE moving, general delivery, very reasonable. Econotransfer 382-7506.

Moving

EAGLE DELIVERY & CARTAGE Moving and Storage. Courteous service, 478-7087.

Painters and Decorators

VICTORIA PAINTING AND SUNDECK COATING
Brush or Spray Painting, interior, exterior, commercial, residential, painting and wallpapering. Hyplon and Neoprene Sundeck coating. New and repair. Terms of work guaranteed. 385-5590. 24 hour service.

ISLAND DECORATORS
Painters Paperhangers
Spray Painters
Plaster Repairs
Convenient Time Payments
383-9059 Eves. 382-1479

CLARK AND PATTISON PAINTING CONTRACTORS LTD.
Brush or spray. Paperhangers. Texture and vinyl work. Will do all or part of any job. Paint store, BAPCO, GENERAL and PRATT AND LAMBERT paints, and rentals of all painters' equipment. Terms if desired. Phone 384-0440. 760 Bay St.

BROTHERS PAINTING AND DECORATING
Free appraisals, color consultant. All types of painting. All types of repairs. Commercial, farm, residential. Lowest rates. Terms. Work guaranteed. 383-8112.

DOWSON-PAINTING CONTRACTOR 385-6042
Residential, commercial, free appraisals, color consultant, low rates, work guaranteed.

HANDYMAN WITH PICKUP will do painting, renovations, repairs, landscaping and clean-up in Central and North Saanich area, free estimates. 656-1840 after 5

PAINTER, DECORATOR, INTErior, exterior, nice clean job. Free estimates. 15 years experience. Guaranteed work. Call anytime, 598-8240.

PAYLESS PAINTING
Experienced students paint professionally for less. Free estimates. 382-8521 after 5 p.m.

INTERIOR—EXTERIOR
Special low rates. For clean job. Self-employed. Phone Douglas at 477-5207.

PAINTING EXTERIOR AND INterior, paper hanging. Prompt service. Joseph Highton. Phone 477-2839.

B.M.B. PAINTING AND ROOFing contractors. Residential and commercial. Free estimates. Reasonable rates. 479-4547 or 385-3792.

PAINTING AND DECORATING reasonable rates. Satisfaction guaranteed. Terms. 382-7885, 479-2473.

RESIDENTIAL PAINTING, INterior-exterior, quality work. Estimates. 592-6641, 598-3430.

FOR INTERIOR AND EXTERIOR painting, and paper hanging call Dennis, 592-2025.

INTERIOR AND EXTERIOR painting, wallpapering, all kinds a specialty, phone Jim, 384-3571.

BISSON'S MOVING, 384-6442
Piano, household and apartment moving.

Plasterers

STUCCOING, PLASTERING Alterations. Reasonable. 479-4779.

Plumbing and Heating

LLOYD WOOD LTD., COMPLETE residential and commercial plumbing and heating service. 384-9088.

Roofing and Siding

B.M.B. PAINTING AND ROOFing Contractors. Residential and commercial. Free estimates. Reasonable rates. 479-4547 or 385-3792.

R. G. MASSEY ROOFING AND General Home Improvement. For a better job call Bob, 598-6194.

ECONOMICAL ROOFING. ROOF repairs, gutter cleaning, and external painting. 382-7506.

PARKER JOHNSTON LTD.
1855 BLANSHARD. 382-9181
"Roofing Victoria Since 1935"

Sewers

EWERS AND STORM DRAINS installed. Medallion Construction, 479-3206, 479-4500.

JOSE SEWER CONNECTIONS, all guaranteed. Free estimates. Reasonable 598-4467, 384-3047.

PEDERSEN EXCAVATING, free sewer estimates. 479-5963.

Tailors

OAK BAY TAILORS
Expert repairs for ladies or gents.
1826 Oak Bay Ave. 598-4131

Tree Service

CEDARDALE TREE SERVICE
A complete scietnific service. Large shade trees and ornamentals. TREE REMOVALS.
Chas. Cowie (Rep.) 385-9931

GREENLEAVES TREE SERVICES
Stump removal, topping, pruning. Trees moved, landscape design. "The Problem Solvers."
386-1611 Call us 479-8525

DAVIES BROS. TREE SERVICE
Over 20 years experience in dangerous trees this includes topping, limbing and falling. 642-3057.

Upholstery

GRUBBY FURNITURE?
Why put up with your couch and chairs looking so grimy. Coit can bring them back to life with their world famous upholstery cleaning. Call Coit 477-9529 for free estimate — no obligation.

DANISH UPHOLSTERY
Phone 652-1591 Anytime
FREE
Estimates — Delivery — Pickups

38 TRAVEL

HOLIDAY NEWS
Weekly Departures
RENO — DISNEYLAND
HAWAII — LAS VEGAS
LONDON — SPAIN
Bookings and Information
386-2431
TRAVELLERS INTERNATIONAL

Xmas Charter
TO LONDON
DEC. 19 — JAN. 6
$345 RETURN
BUDGET TRAVEL
384-7121

ACCOMMODATION LONDON England, girl student or employed to share, luxury garden apartment with 2 others. Own room, 2 minutes Hampstead underground station. Available mid-Aug., approx. $30 per week. 598-5262.

FOR YOUR TRAVEL REQUIREments call: Western Canada Travel Service Ltd., 729 Johnson Street. 382-6160.
Where In The World Can We Send You

39 PERSONALS

"ON A PENSION?" WIDOW looking for a lady who would be interested in free room and board for being a companion and doing light house duties. I have my own home and I am on a bus line close to town. I'm arthritic and need help doing some things. If interested contact 382-0619 after 7 p.m.

THIS IS TO NOTIFY PETER BERNARD BERARD, father of Mark Edward Berard, born June 22nd, 1962, to contact Department of Human Resources, Extended Care Section, 1627 Fort Street, Victoria (telephone 598-5121, local 271), regarding an urgent family matter.

YOUNG HEALTH-MINDED BUSInessman wants to meet free young girl who wishes to travel in Canada and abroad. All expenses paid. Requirements: neat, attractive, no-smoker, little typing necessary, health and outdoor-minded. Reply to Victoria Press Box 127.

PREGNANT AND DISTRESSED? Birthright can help you. 384-1431.

39 PERSONALS

MATRIMONIAL-MINDED GENtleman, financially secure, would appreciate a woman of high average intelligence, honest and sincere, slim, refined, stable, 39 to 45. Reply in strictest confidence to Victoria Press Box 238.

CHRISTIAN LADY IN 40'S NONsmoker or drinker, quiet, home-loving and sincere. Wishes to meet a Christian gentleman 48-62 with the characteristics for friendship outings, etc. Reply in confidence to Victoria Press Box 263.

SEPARATED GENT, YOUNG 50, seeks understanding lady for friendship, outings. Sincere replies in confidence to Victoria Press, Box 247.

GENTLEMAN 30's WISHES TO meet woman for companionship, possible matrimony, Reply Victoria Press Box 208.

THE PEN MATE CLUB
An excellent way to find a friend or a mate.
BOX 2308, CALGARY, ALBERTA

BLACK MALE LIKE TO MEET emale for friendship, age, race, eligion unimportant. Write 2015 E. Yesler Way, U.S.A. 98122.

ALCOHOLICS ANONYMOUS
Drinking problem? Want to quit? Phone 383-0415; P.O. Box 1.

LONDON, ENGLAND, GIRL TO share apartment; See travel classification 38. 598-5262.

DIAL-A-THOUGHT FOR A HELPful thought. 592-4332.

40 BUSINESS PERSONALS

CY THE MODERN CLUB FOR swinging couples and singles in Western Canada since 69. Free details and sample ads. CY Club, P.O. Box 8703 Vancouver 1, B.C.

KEEP YOUR MEMORIES ALIVE with professional wedding photography. They will last Forever and Ever and Ever Ev . . . Royal Oak Studio (Royal Oak Shopping Centre) 479-8422.

1 AND 5 YEAR SAVING CERTIFicates yield 10% guaranteed interest. No minimum deposit required. Norfolk Trust, 1004 Blanshard. 384-0912.

LONELY? LET ME HELP YOU find a compatible companion for a happier fuller life. Confidential. Write Emily Quest, P.O. Box 5220 Victoria.

VICTORIA HYPNOSIS CENTRE
Consultants, certified by International Society for Professional Hypnosis, 101—645 Fort St. 388-9722.

DO YOU HAVE A WILL?
Does your spouse have a Will? Draw your Will up at Norfolk Trust, 1004 Blanshard St., 384-9012.

HAVE YOUR HOROSCOPE PERsonally done, accurate, confidential. Call Rosheen 383-0405.

VICTORIA ESCORT SERVICE; male and female escorts for any occasion. Rob. 382-6405.

ASTROLOGER CARLO
383-1702

MRS. PAYN-JONES TRANCE medium. 386-3603.

42 EDUCATION

LITTLE ROBIN PLAY SCHOOL, children 3-5, 2, 3 or 5 sessions a week. Lake Hill-Cedar Hill X-Roads area. 479-6737.

TUTORING — PROFESSIONAL help by experienced teacher. French, Math, new and old method. 598-2331.

COUNSELLING AND TUTORING. B.C. Professional License, 382-6272 after 6:00

60 FUEL

DAVIES BROS. FUEL
Alderwood,— green or seasoned, $25,000 per pickup load, delivered. 642-3057.

MIXED WOOD, ONE LOAD $10.00 Best Fuel Company — 384-5524.

65 BUILDING SUPPLIES

Cubbon on Cook
Lumber and Building Supplies

Size	PCS.	6ft.	8ft.
1x2 M-R boards	12	$2.64	$4.69
1x3 M-R boards	6	$1.59	$2.89
1x4 M-R boards	6	$2.09	$3.89
1x6 M-R boards	4	$2.29	$3.79
1x8 M-R boards	4	$2.89	$5.19
1x10 M-R boards	4	$4.59	$7.59
2x2 Util.	6	$2.29	$3.84
2x3 Util.	1	.45	.72
2x4 Util.	1	.75	.99
2x6 Util.	1	.90	$1.76
2x8 Util.	1	$1.20	$2.32
2x4 92 Econo studs	25		$11.95
2x4—6 Econo	25		$8.95
2x4—8 Econo	25		$11.95
2x4—10 Econo	25		$14.95

STAIN—Grn and Brn. Gal. $4.99 $3.99
R-7 2½ ins. 100 SF RI $7.99 $6.99
4x8 ¾' sanded Deg $14.19 $10.99
Gyproc 4x8 ¼ $3.10 $2.69
12x12 ceiling tile 64SF $15.55 $9.99
4x8 ⅛ part. board $5.95 $3.95
4x8 ¼ part. board $9.95 $7.95
4x8 Windsor Rosewood 7.95 $6.79
3 ft. basketweave fence, L.F. $.94
¾"x8 sub cedar siding, L.F. $.08
Reject slab doors from $3.99
RJX louvred bifold panels $4.99
RJX louvred bifold panels $3.39
PLYWOOD SPECIALS
48x96x¾ Elm $29.95
48x80x⅛ rough tng $8.49
48x84x⅛ rough "D" $4.89
1720 Cook Chargex 388-8191

STEWART and HUDSON
BUILDING SUPPLY CENTRE
BIRCH FILIGREE DECORATOR PANELS
16"x48"—$2.97 16"x72"—$3.97
24"x72"—$4.97
MOULDINGS SPECIAL
1x2 oak bevel casing — 13c lin. ft.
1x3 oak comb. base — 21c lin. ft.
½" oak cove mould. — 7c lin. ft.
½" oak quarter round — 7c lin. ft.
1x3-3' — kiln dried cedar 35c ea.
½" cedar — quarter round — 6' only 5c lin. ft.
FIBREGLASS ROOFING
26"x96" — 5.88 spec.
26"x120" — 7.88 spec.
26"x144" — 9.88 spec.
SCROLL TOP ORNAMENTAL VINYL FENCING
36" — 50' roll — $25.88
42" — 50' roll — $29.88
CHARGES — BUDGETS
OPEN MON. THROUGH SAT.
7:30-5:30 — 386-3211
400 Gorge Rd. East
STEWART AND HUDSON LTD.

MOORE WHITTINGTON LUMBER LTD.
MW
2614 BRIDGE ST.
386-1331

PRE-HUNG ENTRANCE and INTERIOR DOORS and frames.

FOR THE HOBBIEST; shorts of hardwood lumber.

SLIDING WOOD PATIO DOORS, C.M.H.C. approved.

WOOD SASH — WOOD DOORS, manufactured in our own factory.

Custom Planing and Resawing

Victoria's only complete: SASH DOOR and MILLWORK MANUFACTURING PLANT located at 2614 BRIDGE ST.

S. J. PEDEN LTD.
PLYWOOD SPECIALS
4x8x½ sanded Poplar 10.75
42x96x⅝ sanded Fir 8.65

4x8 FIR PLYWOOD

unsanded		sanded	
⅜"	5.95	¼"	$6.95
⅝"	9.75	11/16"	13.25
¾"	12.25	¾"	13.50

Building a camper or trailer? Plans and all materials in stock at reasonable prices. Many items used in building or fitting out boats.

S. J. PEDEN LTD.
2855 QUESNEL ST. 386-3464

COLUMBIA READY-MIX LTD.
—ready-mix concrete
—sand
—gravel
—drain rock
—fill materials
Phone 478-1701
860 Attree Rd.

SAANICH LUMBER YARDS
3041 Douglas St. 385-2486
Night Phone, 479-1423
Materials for 12'x20' Garage (roofing extra) $290.00
Sabot kit (sailing) $47.00
Pram Dinghy kit $37.00
8'x10' Greenhouse $205.00
Work bench materials $10.50
Compost Box, 4x6 $10.00
Garden Sheds, 6'x7'6" $111.00
Chicken coops, any size
Fencing of wood available

EVERGREEN CEDAR PRODUCTS
—for sale
—18" barn shakes
—saw trimmed
Phone 749-3958
After 6 p.m.

CEDAR, ALL DIMENSIONS. Fencing, custom sawing, Hidden Valley Sawmill Shawnigan Lake, 743-2830. Open evenings and weekends.

CEDAR SHAKES AND SHINgles, 647-5425, Port Renfrew.

ROUND FENCE RAILS FOR sale. 478-3987.

70 MUSICAL INSTRUMENTS

Woodward's
ORGAN CLEARANCE
Entire stock of FLOOR MODELS DEMONSTRATORS AND TRADE-INS
Specially Priced
Convenient credit terms available.
WOODWARD'S MAYFAIR
2nd Floor

EATON'S
VICTORIA AND VANCOUVER ISLAND
Franchised Dealer for
HAMMOND ORGANS
Choose a Hammond from Eaton's. Your investment is backed by more than 25 years of selling these renowned instruments. You can rely on Eaton's to bring you a full range of Hammond Organs so you may select the model best for you . . . with the extra honored guarantee "Goods Satisfactory or Money Refunded."
Once you have made your selection Eaton's has 4 qualified teachers to help you enjoy your new Hammond. It's all part of the personal, experienced help you receive when you shop for your Hammond Organ at
EATON'S
HAMMOND ORGAN AND PIANO STUDIO

MUSICAL
Instruments, Sheet music, books, etc.
HALL-FAIRFIELD MUSIC
728 Fort St.
385-3307

NELSON'S MUSIC CENTRE
Your Family Music Centre
1320 BROAD ST. 385-9728

YAMAHA MUSIC CENTRE
PIANOS AND ORGANS NOW LOCATED AT THE BAY
384-9131
We will be moving soon to become Vancouver Island's most comprehensive musical equipment and amplification service. Watch this column for details of where and when.

SOUND SOURCE
The Professionals choice
2250 Oak Bay 598-3514

WE HAVE RECENTLY DELIVERED TO THE ESQUIMALT DISTRICT A HARMONY ELECTRIC MANDOLIN. TRADES. TERMS. LESSONS. BERNIE PORTER MUSIC LTD. 725 CALEDONIA AVE. 382-9542. CLOSED MONDAYS JULY-AUGUST.

BUYING AN ORGAN?
We have Rhythm Organs from $895
Kimball and Gulbransen Organs
PARAGON MUSIC LTD
Hillside Shopping Centre 385-5275

HAMMOND L100 ORGAN $1195
REGINALD STONE ORGAN STUDIO
517 QUADRA 383-0239

GOOD SELECTION OF PREowned organs, many makes and models to choose from. From $595, Scott Piano and Organ, 612 Fort, 386-2434.

CONN CONCERT ORGAN, 32 pedal, 61 note manuals. One owner, very clean, very reasonably priced. Scott Piano and Organ, 612 Fort, 386-2434.

VICTORIA SOUND CENTRE
Gleeson Music City
Large selection of used Electric Guitars and Amplifiers.
707 Fort St. 385-4842

1951 EPIPHONE ELECTRIC GUItar, 2 humbuckings, mint condition. With hardshell case. $300. 478-6326 after 5 p.m.

BEAUTIFUL ORGASONIC BALDwin piano and bench, offers accepted. Phone after 5 p.m. weekdays only. 479-3786.

THINKING DRUMS!
check with the professionals
AQUARIUS MUSIC
386-9922 1153 Esquimalt Rd.

SOFT SOUNDS MUSIC
Left hand Gibson ES 335
Ovation acoustic $375 w-case.
2031 Oak Bay 598-1524

PIANO LESSONS AND THEORY Classes, all ages, all levels, Mary Des Roches, B.Mus., A.R.C.T. 383-1320.

BEAUTIFUL ANTIQUE Everett Orgatron by Mason Risch, with speakers, beautiful condition. $900. 385-2398.

WE BUY USED PIANOS.
For Cash
Phone EATON'S Music Centre
382-7141

WURLITZER FULL UPRIGHT piano, $825, or best. To view 478-8670 noon to 9 p.m., let it ring.

HAMMOND ORGAN STUDIOS
WE SELL QUALITY
PHONE 388-9177

GIBSON LES PAUL BASE WITH lush lined case for $650 or best offer. Phone Martin at 382-9558.

WANTED, USED VIOLINS, $10-$50. 384-0084, between 5 and 7 p.m.

SET OF ROSE-MORRIS DRUMS, Zildian cymbols, seldom played, $350.00 or offers. 383-4916.

L100 SERIES HAMMOND ORGAN spinnet, walnut, $1,000 or best offer. 592-3204, 12-4 p.m.

SUZUKI FOLK GUITAR WITH case, offers considered, 598-5666.

GRACY DRUMS, GOOD CONDItion, $100, or offer. 652-2224.

PIANO TUNER — CRAFTSMAN. NORMAN DUCKWORTH. 383-3083.

HOHNER ELECTRIC PIANO AND amplifier. $450. 598-5575.

WANTED: PLAYER PIANO, (private). Phone 383-7355.

WANTED: USED PIANO SUITable for student. 479-5319.

71 MUSIC TEACHERS

EATON'S HAMMOND ORGAN and Piano Studio
ENROLL NOW
Learn to play the organ during private studio lessons or lessons in your own home. Four qualified teachers available. Phone 382-7141, local 230, for particulars.

BERNIE PORTER MUSIC STUDIO
REGISTER NOW!
For FALL or SUMMER Season
ACCORDION
ORGAN
GUITAR
PIANO
PARK FREE — OPEN
9:30-9 Daily Sat. 9:30-5:30
725 CALEDONIA 382-9542
CLOSED MONDAYS JULY-AUGUST

FATHER AND DAUGHTER ARE looking for a patient piano tutor for two beginners. We would prefer our lessons home (North Saanich). Please call Paul Grieve, 656-1162.

77 MOTORCYCLES

IT'S ELECTRIC!
The Charger
Exclusive To
Brian Holley Motors
Anyone can ride this fantastic breakthrough in pleasure cycles!
—No Pollution
—No Noise
—No Gears
—No Gas
—No Oil

Brian Holley MOTORS LTD.
FIAT
VOLVO
3319 Douglas
384-1161
Dealer Lic. D-6318

NOBODY UNDERSELLS WORLD OF PLEASURE
NEW
H—O—N—D—A
24 HR.—SAVINGS—24 HR.
New HONDA CD 175 T4
Reg. $889 24 Hr. $849
New HONDA XL 175
Reg. $1139 24 Hr. $999
New HONDA CB 350
Reg. $1169 24 Hr. $1099
New HONDA XL 250
Reg. $1159 24 Hr. $1099
New HONDA CB 350 — 4 cyl.
Reg. $1709 24 Hr. $1695
New HONDA CB 550
Reg. $2259 24 Hr. $2159
TRADES WELCOME
EASY INSTANT CREDIT
1st Payment in Oct.
on approved credit
NO MONEY DOWN
WORLD Pleasure
Pearson's World of Pleasure Ltd.
Dealer No. 1516
386-8424 3388 Douglas 382-2222
Next to Red Lion Inn
9 to 9 — Sats. till 5

YAMAHA
'73 MODEL CLEARANCE
125cc ENDURO new $975
73 CLEAROUT $795
200cc TWIN new $1150
73 CLEAROUT $899
250cc TWIN new $1295
73 CLEAROUT $1095
350cc TWIN new $1395
'73 CLEAROUT $1195
TRADES — TERMS
MULLINS MARINE SALES LTD.
925 Yates St. 382-1928
Dealer No. 7968

SEE our selection of USED BIKES and new SUZUKIS at FREDERICK MOTORS
516 Queens 383-0823
D.L.7090

HARLEY-DAVIDSON LIGHTWEIGHTS
All models priced right
See them now at
BROOKLANDS MOTORCYCLES
937 Fort D-7595 383-5926

CASH
Our motorcycle selection is much too low. We need a number of "good" bikes, all makes and models — right now. D. 1516
WORLD OF PLEASURE 386-8424

1973 750 YAMAHA, 8,200 MILES, new paint on tank, real good shape, has Balancer. $1700. 382-0239 after 6 p.m.

1972 750 HONDA, EXCELLENT condition, 6,400 miles, offers. See Ron, 3821 Cadboro Bay Road, 5-8 p.m.

'58 650 TRIUMPH TROPHY EXtended forks, ridged frame, TT pipes, just rewired and tuned up, $700. 382-0272.

MECHANIC'S SPECIAL, '68 KAwasaki 175 Enduro. Needs new battery and some work. Offers. 598-3586 before noon.

MONTESA BULTACO
VICTORIA MOTORCYCLE SALES
592 Ledsham Rd. 478-1123

1972 YAMAHA MX 250, GOOD condition, $500 or best offer. Phone 477-8574 before 4:30.

'73 KAWASAKI 250 TRAIL. 2000 miles. 477-5828.

77 MOTORCYCLES

650 TRIUMPH, CUSTOM MADE, good condition, 350 Honda, best offer. 383-3604.

1968 BSA MOTORCYCLE, 250 CC, in very good condition, $350. Phone 656-3669.

'73 KAWASAKI, STREET AND trail, 1600 miles, like new, helmets. Call Ted, 478-1331.

FULLY CHOPPED HARLEY DAvidson, first place 1974 speed sport show, must sell, reasonable offer accepted. 385-3598, 592-6168.

BEAUTIFUL NORTON COMBAT $1750 or offers. 246-9394 Chemainus.

1969 750 NORTON, REBUILT motor, well taken care of, must be seen, $1350. 383-0366.

1972 HONDA 175, $400 OR BEST offer. Apply 4-3572 Quadra. Between 5 p.m. - 8 p.m.

1974 500 SUZUKI, SADDLEBAGS and windshield included, low milage, best offers. 478-2835.

1970 BMW, FAIRING, SADDLE bags, only 20,000 miles, excellent condition, $2,000. 652-3057.

MOTORCYCLES PAINTED AT Ideas Unlimited, 410A Burnside Road.

'72 SUZUKI TS 250, MUST SELL, $700 or offers. Excellent condition. 477-4860 after 5 p.m.

1974 YAMAHA 500, SHOWROOM condition. Low mileage, $1,750. 479-2978 after 5.

'74 SC500 YAMAHA, EXCELLENT condition. Duncan 746-5596.

1972 750 HONDA 4, EXCELLENT condition, best offer. 383-7692.

'72-'73 HONDA 350, 4 386-0974 AFter 5 p.m.

1974 YAMAHA 360 ENDURO, 3,500 miles, best offer, 383-8488.

ONNEVILLE 650, 6,500 MILES. Can be seen at 119 Bushby St.

'72 — 350 HONDA, EXCELLENT condition. Phone 479-3014.

1973 250 BULTACO ALPINA, LOW mileage. Excellent shape. 384-2669.

750 NORTON COMMANDO 1972 Model, good condition, 642-5967.

1970 HONDA SL 350, GOOD CONdition, just rebuilt. Phone 477-6415.

MUST SELL, 1973 250 CC HUSKY cross country, $950. 656-2405.

'72 HONDA 350—4, $700?
385-8570

WANTED: 100 YAMAHA TWIN for parts. 386-8649.

'70 YAMAHA 200, PERFECT CONdition. 592-6200, ask for Peter.

'71 TRIUMPH 650 TIGER, $850. Phone 598-1944.

78 BICYCLES

NOW IN STOCK!
Wagons, Tricycles, Quality Padlocks, Saddlebags, Bike Flags, Foot Pumps.
Robinson's
1307 BROAD 385-3429
Trades, Repairs, Accessories

Russ Hay On Government
Between Bay and Hillside
384-4722
THE LEADING BIKE SHOP

"BIKE CLEARANCE"
All models, 3-5-10-speeds at 73 prices or less.
MULLINS MARINE SALES LTD.
382-1928 925 Yates St. 382-4515

GORDON'S SPORTING GOODS
1030 Hillside 382-5819

GIRL'S 10-SPEED BIKE, APOLLO Delite, medium size. Very good condition. Black and white. 592-7520.

10 SPEED BIKE, GOOD CONDItion, $75. 479-7627. Call between 5:30 and 9:30.

PEUGEOT 10-SPEED
Phone 478-1145

MEN'S C.C.M. 3-SPEED BIKE, good condition, $40.00. 477-6659.

GIRL'S STANDARD 26" BIKE, good condition, $15. 385-5128.

PHILLIPS TEN-SPEED. PHONE 598-5666 after 5 p.m.

80 BOATS and MARINE

NOBODY UNDERSELLS WORLD OF PLEASURE
T—R—A—I—L—E—R—S
We have them all, from 900 lb. to 5500 lb. — EZ-LOADER and ROADRUNNER, painted or galvanized, bunk style or roller loader; that's why we can sell for less.
ROADRUNNER
900 lb. ROLLER LOADER
Mfg. Suggests $359
WORLD OF PLEASURE—$299
2800 lb. ROLLER LOADER
Mfg. Suggests $1240
WORLD OF PLEASURE $975
5000 lb. TANDEM with brakes galvanized and 2-speed winch.
Mfg. Suggests—$2139
WORLD OF PLEASURE—$1827
EZ-LOADER
17 wt. 1750 with brakes
Mfg. Suggests $636
WORLD OF PLEASURE—$550
21 wt. 4600 with brakes
Mfg. Suggests $1819
WORLD OF PLEASURE—$1499
WE WOULD WELCOME YOUR TRADE
EASY INSTANT CREDIT
1st Pay' in October on approved credit
NO MONEY DOWN
USED — USED
O—U—T—B—O—A—R—D—S
Some run well, some not so well, and a number are in pieces. We consider them mechanics specials, and are to be sold on an "as is" basis.
Sears 5 Johnson 5½ h.p.
Chrysler 6.6—Evinrude 7½
Viking 15 — Viking 15
Evinrude 35 — Johnson 35
Merc 40 — Merc 65
Chrysler 70 — Chrysler 75
Chrysler 105 — Scott 35
Lots of used parts too!
B—R—A—N—D N—E—W OUTBOARDS
To be sold at cost
Chrysler 12.9 h.p. l.s.
Chrysler 35 h.p. l.s.
Chrysler 35 el. l.s.
Yamaha 9.9 h.p.
WORLD Pleasure
Next to the Red Lion Inn
382-2222 or 386-8424
9 to 9 — Sats. till 5

ALL 1969, SKAGIT 14' 6", FULL canvas fiberglass, with Eswood trailer and 35 h.p. Chrysler electric. 100 hours, regularly rinsed, excellent condition and running order. $1390. Phone 592-3957.

MOVING, MUST SELL: 348 PONtiac inboard, V-drive water-cooled exhaust, excellent condition, heavy trailer included. $3600 or nearest offer. Phone 382-4652. After 3 p.m., 743-2044.

18.5 FIBERFORM VOYAGEUR. 140 h.p. I.O. Merc Cruiser. Power tilt, full canvas heavy duty Calkins trailer, all marine equipped. Speeds over 40 m.p.h. $4795. 478-7860.

23-FOOT BOAT, COMPLETE CANvass covered, Mahogany eye level panel control. Head, sink, depth sounder, compass, citizen radio. Inboard motor. Further details phone Ted, 112-753-1619, Nanaimo.

16'COBRA SKI BOAT, 125 H.P. Johnson with gauges, 1600 lb. E-Z load trailer, metal flake green, fully ski equipped, tape deck, cigarette lighter, etc. $3950. Call collect. 743-2991 or 743-5532.

17 FT. PLYWOOD BOAT, 60 H.P. Evinrude, tilt boom tee-nee trailer, only $1395; take pickup or van in trade. D-5578.
VICTORIA JEEP
HILLSIDE at ROCK BAY

32 FT. SHARPIE KETCH, GAFF-rigged. For particulars and viewing, phone 478-8343 9:00-5:00 weekdays, 743-2165 evenings and weekends.

THE ACES® ON BRIDGE

by IRA G. CORN JR.
TEAM CAPTAIN

Successful slams usually require a combined holding of close to 33 points. Quite often, if the distribution is ideal and the high cards are in the right places, much less is needed in high card points.

Today's hand is a good example. Merle Tom of New York City bid and made a diamond slam on a combined holding of only 23 high card points.

When the opponents interfere with the bidding, partnership communications can easily be disrupted. In today's hand, the opposite proved true. The more the opponents bid, the club void caused North's hand to become even stronger.

After the first round of bidding, North's high card holding of 14 points inflated to values well beyond original evaluation. With controls in both black suits and a great fit for diamonds, all North needed was some complementing cards in the heart suit to assure a good play for slam.

North cue bid in both adversely bid suits, in an attempt to invite a grand slam. He settled for six when South showed "something in hearts," but little interest in bigger things.

The play was not difficult. Dummy ruffed the opening lead and a heart was led to the ace. Another club was ruffed and the two top spades cashed, declarer discarding a club. The diamond ace was cashed and a heart led to the queen, and the club was ruffed and declarer's last club was discarded on the heart king. West ruffed with his natural trump trick but that was all for the defence.

This was an excellent slam bid made on minimal high-card values.

Vulnerable: None
Dealer: North

NORTH
♠ A K 5 3
♥ K 8 7 4 2
♦ A 10 8 3
♣ —

WEST
♠ 9 4
♥ 9 5
♦ Q J 5
♣ K Q J 10 8 4

EAST
♠ Q J 10 8 6 2
♥ J 10 6 3
♦ 2
♣ A 3

SOUTH
♠ 7
♥ A Q
♦ K 9 7 6 4
♣ 9 7 6 5 2

The bidding:

North	East	South	West
1♥	1♠	2♦	3♣
3♠	Dbl.	Pass	Pass
4♣	Pass	4♥	Pass
5♣	Dbl.	Pass	Pass
6♦	Pass	Pass	Pass

Opening lead: King of clubs.

1974 by United Features Syndicate Inc.

TODAY'S CROSSWORD PUZZLE

UNITED Feature Syndicate

Yesterday's Puzzle Solved:

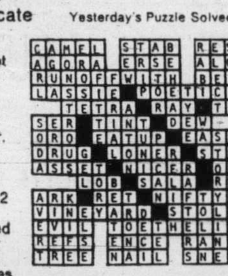

ACROSS
1 Small embroidered loop
6 Drive fast
11 Ebullient vitality
14 Pervasive quality
15 ----- la vista: Sp. good-bye
16 Excitement
17 Sault Ste. Marie watercourse
18 Charms
20 Projectiles
22 Attempts
23 Where Banff is: abbr.
25 Dispossess
28 Rotary current
29 Wood
30 Guided a vessel
32 Infect
34 Payroll items
39 Additional performances
42 Mixture
43 Draws back
45 Become a contestant
46 Fishing vessels
49 PST plus 3 hrs.
50 Equivalent
54 Church vestment
55 ---- and crafts
56 Side oneself with: var.
58 Ill will
60 Fluid-moving device: 2 words
63 Corroded
66 Summer in Paris
67 Estimates
68 Essential oil
69 German article
70 Kind of leather
71 Structures made by birds

DOWN
1 Moccasin
2 Mr. Gershwin
3 Make smaller
4 American Indian
5 Recital of events
6 Put aside
7 Garden plants
8 Superlative ending
9 Anglo-Saxon letter
10 Arrow
11 Well-grounded
12 Took it easy
13 Antiquated
19 Exist
21 Grant permission
23 Behind in place
24 Climbing vine: var.
26 Eat greedily
27 Far: prefix
30 Stalks of threshed grain
31 Glens
33 Negative correlative
35 Fled
36 Feelings of fascination
37 Throw out
38 Spanish artist's creations
40 Repeat
41 Top-notch athlete
44 Criticized harshly: slang
47 Pass
48 Electrical unit
50 Did carpentry work
51 Winged
52 Carpentry joint
53 Compass point
55 Not blunt
57 Drops a fly
59 Asian country
61 Edomite city
62 North American Indian
64 Make lace
65 Yours: abbr

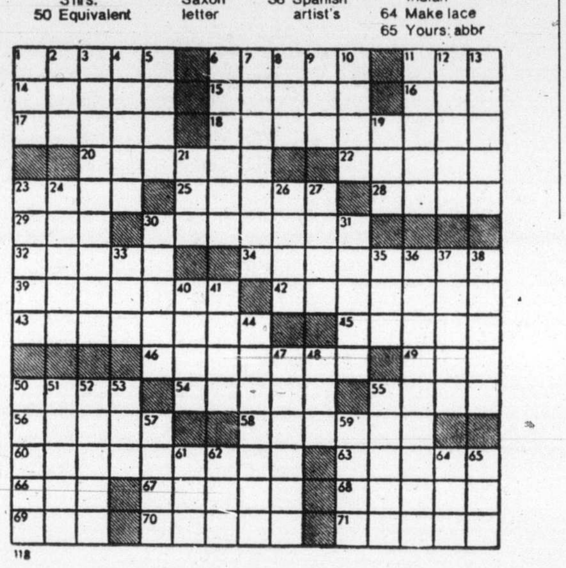

By R. A. POWER

80 BOATS and MARINE

"It's the service that sets us apart"

BRAND NEW

BAYLINERS

SUMMER CLEARACE

SKAGIT 2250 camper with 165 h.p. OMC sterndrive, complete with galley, fresh water system, head, icebox, 2-burner stove. Stainless steel bow and stern rails. $8795

SKAGIT 2250 Flybridge Express with 165 Mercruiser I.O., full galley with icebox, stainless sink, enclosed head. $8995

QUARTERMASTER 1950, a luxurious runabout with room for the entire family. Deep, plush poly-carpet, tempered safety glass windshield complete with 120 h.p. OMC I.O. and power trim. $4995

GIBSON Powercraft

CENTRE LTD
2520 Gov't (near Bay St.)
382-8291

FOR SALE: FULLY EQUIPPED 40 ft. troller, built 1971. A license, 9.7 tons — radar, 2 phones, 2 sounders, auto. pilot, hydraulic gurdies, pump, anchor winch, etc. Luxurious cabin sleeps 4 — 400-gal. diesel and 200-gal. water. Vessel at Masset. Health forces sale. Would consider 22' to 24' fibreglass cruiser or real estate as part payment. Price $85,000. Owner at 3948 Cedar Hill Rd., Victoria, B.C. Phone 477-6765 from August 4 to 6. (After phone Masset 626-3708).

14' FIBREGLASS REINELL RUNabout with convertible top, life jackets and all equipment. Powered with 40 h.p. Electromatic Johnson and 3 h.p. Johnson. Tiltboom trailer and spare wheel. All first class. $1500. 592-0566.

23 FT. WOODEN STARCRAFT sloop, stainless steel rigging, Dacron sails, 7½ h.p. Seagull. Must sell, leaving country. Phone 754-4208 Nanaimo.

41' WEST COAST TROLLER. THE MB Saturna Rose. A Licence. All electronics and refrigeration. Presently fishing West Coast. 539-5519 Saturna Island.

OLDER 26-FT. CLINKER CABIN boat, new enclosed head, new cockpit cover, small 6 G.M. power, fresh water tank, reasonable. Phone 386-1663 after 4:30 p.m.

14'6" PETERBOROUGH, NEW fibreglass bottom and keel, and Roadrunner Trailer, new hubs and racer bearings, $250. 478-2432 after 5 p.m.

17' STARCRAFT ALUMINUM boat, 50 h.p. Johnson motor, $1500. Must sell. Serial Number 232531. 6950 Veyaness Rd.

UNIT TRUCK AND BOAT, 1 TON, new rubber all the way around, 16' 283 inboard with trailer. $1,400 for both, firm. 383-9675.

1965 40-HORSE JOHNSON, A-1 condition, $200 or best offer. 478-7033.

12 FT. FIBERGLASS BOAT, 9½ h.p. Johnson with homemade trailer. $595 384-1730.

14' FIBERGLASSED PLYWOOD runabout with trailer $250.00. 592-9578.

2 MERC OUTBOARDS, 40 H.P., as is, $500.00. 598-7679.

SCUBA DIVERS GEAR, TANK, pack, and suit. Call Ted 478-1331.

80 BOATS and MARINE

OAK BAY MARINE

SALES AND SERVICE
1327 Beach
598-3393

SAVE

MID SUMMER PRICES

$2975

15' CAL GLASS with 40 H.P. Evinrude L.S., electric, E-Z loader trailer.

$4625

7' CAL GLASS, camper top, 120 H.P. I.O.

$4195

17' CAL GLASS, camper top, walk through windshield, 70 H.P. Evinrude Hustler, EZ loader trailer.

$6199

21' STARCRAFT Holiday, camper top, walk through windshield, 130 H.P. Volvo I.O.

$7199

21' STARCRAFT Island Cuddy cabin, 170 H.P. Volvo I.O., camper top, windshield wiper.

$11,499

GREW 245 HT, hardtop with camper top, 225 H.P. O.M.C. I.O., the best of Canadian craftsmanship. Depth sounder, compass, fire extinguisher, windshield wiper and more.

USED

24' FIBERFORM Cabin Cruiser, sleeps 4, 225 H.P. O.M.C. Depth sounder, compass, trim tabs, anti-fouling paint. $9000

23' CABIN Cruiser with 155 H.P. OMC Stern Drive. $5500

22' CATALINA F-G sloop, fully equip. 9½ H.P. Evinrude aux. $6400

ZODIAC

"THE ULTIMATE INFLATABLE" FROM 7' TO 19'

OAK BAY MARINE
Sales and Service
1327 BEACH
598-3393

Dealers for:
GREW, STARCRAFT, CAL GLASS BODIAC, EVINRUDE, OMC VOLVO, EZ-LOADER MARLIN

DUNCAN BOATLAND

71 17' GLASPAR 71 Merc. 85 h.p. elec., Roadrunner trailer, instrumentation, camper top $3288

71 18½' FIBREFORM Surfrider, 140 h.p. Mercruiser, rod holders, foam flotation, Caulkins trailer with brakes $5288

73 20' K and C convertible, 165 h.p. OMC, marine head, curtains, very clean $6288

73 20' K and C hardtop 165 h.p. Mercruiser, marine head, alcohol stove, camper top, very clean $6588

27' Fibreglass custom cruiser 330 Chrysler inboard, oil furnace, sounder, galley, radio, loaded with extras $19,888

Duncan Boatland
6045 Trans Canada Hwy.
Duncan 746-4158

OLDER 7½ EVINRUDE, FNR, are you mechanical, needs water seal otherwise okay. Complete with remote tank, first $75 takes it. 478-9662 Sunday and Monday.

TIRE AND WHEEL COMPLETE for boat trailer 480 by 400-8 ply. Never used. $15.00. One set of door type trailer mirrors 5" by 8" $10.00. Coupler and ball 2" for trailer hitch $10.00. 479-7332.

80 BOATS and MARINE

HORWOOD MARINE

Clear The Deck Sale

17.5' GLAS PLY ski boat, 165 Merc Cruiser, walk thru windshield, convertible top and tonneau.

SALE $5595

WE NEED TRADES

SEVERAL GOOD USED UNITS IN STOCK!!

Boats — Cars — Campers

385-1451

823 Pandora

26 FT. CABIN CRUISER, BUILT by Homo Craft, 123 h.p. Chrysler inboard, FW cooled, extras, propane stove, CB radio, compass, depth sounder, down rigger. 383-0767.

SAUCY SLOOP, 22 FT. OF quaint beauty, lots of room in the cabin, sails almost new, the auxiliary is a Seagull. Its yours for $3,000. Phone 598-1943.

18' GLASS DEEP V JET — to 40 knots. 598-1610.

17' FACTORY BUILT INBOARD, new 318 Chrysler marine engine, factory trailer, $2700 or best offer. 743-9354.

FIBREGLASS OK DINGHY IN racing condition, $600, and 15' Snipe Class sailboat, $400 or offers. Phone 746-7237.

16 FT. HOME - MADE CABIN boat, two bunks, fridge, sink, table, 1965 40 h.p. Evinrude. 598-3865.

1972 18 FT. DEEP V FIBERGlass 85 h.p. motor, full canvas top and trailer, sleeper seats, etc. new condition. $3,900. 656-3571.

24-FT. CRUISER, ASKING $5,500, depth indicator, propane, 110 volva penta, and much more. Must sell. Phone 642-3584.

1974 21' REINELL, EQUIPPED with F.W.C., compass, fire extinguishers, very low hours. $9,950. 384-4646 after 6 p.m.

22 FT. GLEN-L GLASS-PLY INboard, mahogany cabin, new camper back, trailer, $3,900.00. 478-2244.

31-FT. TRIMARAN. FISHERmen's Wharf, Sidney. 383-1702, after 6 p.m.

CANOE COVE YACHT SALES
656-3915
Sidney, B.C.

16' HOURSTON, GLASCRAFT, 33 h.p. Johnson outboard, trailer, and complete gear, $1600. 598-2049.

12' BOAT AND TRAILER, AND motor for sale, $325, call anytime after 4. 382-3293.

28' DIESEL — CB RADIO, sounder, head, stove, sink, bunk, $6900, 592-7340.

26-FT THUNDERBIRD SLOOP, year old, fully equipped. $5400. 478-5148.

'60 OR '63 MERCURY 70 H.P. outboard, electric start, for parts or rebuild, offers. 658-5589.

HOLSCLAW BOAT TRAILER, 2,000 lb. $275. 382-1949.

CAL 20, 5 SAILS, $4,500 OR BEST offer. 479-1137.

33 H.P. 4-CYLINDER GRAY Marine, gas. $200. 382-4029.

12' SPEEDBOAT, SEMI-V NEEDS some work $50 or offers. 382-8884.

4' BOAT AND TRAILER, $250 OR offers. 1128 Empress Ave.

16' WOODEN BOAT WITH TRAILer $275, 386-1591.

80 BOATS and MARINE

ON DISPLAY

GRAND BANKS 36
LUHRS 32
LUHRS 28
RANGER 26
RANGER 23

USED POWER

47' GRENFELL aft cabin custom built diesel cruiser—By app.
28' F-G Flybridge sedan cruiser. Twin 155 Chry. 1-0. Oil stove, radio, sounder. Very complete—By app.
29'6" FLYBRIDGE sedan. Double ply hull, 170 h.p. Ford 6. Oil stove, ready for cruising $11,500
31' SEDAN 85 HP, crown $8700
26' SEDAN Planked hull. 40 HP, Ford. Lots of room $6200
25' BERTRAM 2 bunks, head, galley, sounder, furnace. Twin 120 Mercruisers $11,500

USED SAIL

31' TRI. Lge. cabin with fireplace. A cozy liveaboard $10,500
23' SEABIRD yawl. 6 HP aux. All in good shape $3400
22' SLOOP sleeps two, head, main, jib, jenny, well-kept $2100
21' GLEN-L sloop $2700
18'6 SLOOP F-G hull, 3 berths, 6 HP aux., 5 sails $3500
12' AQUA CAT $345

NATIONAL BOAT SALES
2060 White Birch Rd. 656-3966
Sidney, B.C.

MERCURY MARINE

FIBERFORM
BELL BOY
FAIRLINER

1974 24' FIBREFORM Baja, 225 h.p. Mercruiser, standup head, command bridge, dual controls, complete covers. $14,500

1974 18½' FIBREFORM Bimini, complete galley, standup camper cover, 165 h.p. Mercruiser, 3500 lb. Calkins trailer. $7995

6 USED OUTBOARD UNITS ranging from $695 to $2995

1975
MERC 7½ H.P.
AVAILABLE NOW

975
12' Thorens aluminum
$295

ALSO AVAILABLE
12', 14', 16' Smokercraft

MERCURY MARINE
SALES AND SERVICE
800 Cloverdale Ave.
385-1457
WE SERVICE WHAT WE SELL
Open Friday to 9 p.m.
Sat. to 4:30 p.m.

VAN ISLE MARINA

32' CHRISCRAFT 'Sea-Skiff', twin 185 HP Chris Marine Engines FWC, propane stove, oven, furnace. Hardtop with drop curtain, dinghy, anchor windlass. $21,500
28' TROJAN, Cmd. Br. dual controls, sleep 6. Many expensive options on this fine boat. $22,000
70' Tug, full conversion $49,500
34' T.S. Express Cruiser $17,950
30' Bridgedeck disp., only $11,250
31' Diesel, Classic style $10,000
24' Express, many extras $8,500
21' Chris, mahog. planked $5,950
20' Fiberglas, outdrive $4,750
21' Sport fish, Volvo $3,850
32' Cruising slop $15,500

All above may be seen at the marina. The following are out of town:

50' Diesel, older style $45,000
34' Live-aboard $25,000

For more information on any of these boats please contact Geoff Simpson or Alan Dickinson at the marina.

VAN ISLE MARINA CO. LTD.
Tsehum Harbour, Box 2130
656-1138 SIDNEY, B.C.

SUMMER CLEARANCE

OLIVER ALUMINUM BOATS
14'—62" beam, 23" amid
Reg. $555 SALE $468
12'—60" beam 23" amid
Reg. $485 SALE $414
12'—53" beam 17" amid
Reg. $365 SALE $297
9' — 47" beam 17" amid
Reg. $305 SALE $260

2 YR. WARRANTY
Made in Canada

MULLINS MARINE SALES LTD.
382-1928 382-4515
925 Yates St.

BOATING BOOKS, ON SAILING, CRUISING, DESIGNS

BOSUN'S LOCKER LTD
580 Johnson St. 386-1308

28' WESTERN COMMANDER, command bridge, twin 15 I.O. Chrysler, trim tabs, recording depth sounder, tape deck, oil stove, VHF radio, convertible chesterfield, transome gate, shore power, hot and cold water, shower, car heater, 3 down riggers, live bait tank. 12-volt fridge, electric heater. 383-4357.

30' GARDEN DESIGNED SLOOP 1966, centre cockpit, stainless rigging, aluminum mast, one owner, completely equipped including main, jib, genoa an spinnaker. Hard chine, ply and plastic construction $11,500. Cove Yachts, R.R. No. 1, Duncan. 748-8136.

BRITISH SEAGULL OUTBOARDS
Sales—Service—Parts
All models now in stock
VIC. LAWNMOWER HOSPITAL
834 Johnson 386-8338

28' CABIN CRUISER, V-8 Chrysler marine gas motor, flying bridge, dual controls, radio, stove, fridge, etc., sleeps 6. $13,000. Also 24' fiberglass hull, $1,000. Phone Duncan, 746-5962.

9 h.p. BRIGGS STRATTON INBOARD complete with forward — neutral — reverse clutch and 12V electric start. $400.
VIC. LAWNMOWER HOSPITAL
86-8338 834 Johnson

21' CHRISCRAFT SEA SKIFF, 185 h.p. inboard. Speeds to 30 m.p.h. Excellent condition. Suitable for fishing or skiing. $3300. Call Vic Clarke, Maple Bay Marina. 746-4131.

½' FIBREGLASS CARTOP BOAT or dinghy $75. Also one new repair kit for Raritan marine head. 656-1675.

25-FT. CABIN CRUISER, CEDAR-planked hull, 2 bunks, head, stove and sink. Small trade considered. 385-5890.

NFLATABLE BOATS. THE BEST in light backpack and larger models, 385-3155 week days.

WANTED FIBREGLAS BOAT UP to 16' with motor and trailer, $1500 max. 479-7722.

19' REINELL, TRAILER, BOAT house, many extras. Package deal. Phone 656-4046.

20 FT. TWIN KEEL CABIN SAIL boat, outboard motor, $1,800. Phone 384-5134.

STURDY BOAT TRAILER FOR 16 ft. boat, 13" wheels, tilt action. $140. 477-4536.

GOOD 28' CABIN CRUISER, SURvey available. $6,500. 656-3991.

WANTED: 2-MAN RUBBER raft. 656-1353.

80 BOATS and MARINE

BOSUN'S MARINA LTD.

List of Fine Yachts—Priced Right
Ready to Cruise — See Them —
Make an Offer

POWER POWER POWER

17' BOSTON whaler. Bearcat 55 $3,950
22' FIBREFORM 225 V8 and Extras $10,000
23' BRANDLMAYR, 110 Mercruiser $6,700

SPECIAL OF THE WEEK

70' CRUISING TUG, live aboard conversion, 150 h.p. heavy duty diesel, teak interior, all modern conveniences, large range, great comfort.
ASKING $49,500

26' CLASSIC cruising cutter, 60 h.p. $6,600
29' GRENFELL 335 Interceptor. Mint. $16,500
35' DIESEL cruiser G.M. 6-71 $15,500
36' SHEPHERD Express. New motors. $35,000
36' MONK-Cummins. Mint beauty. $45,000
40' FLYBRIDGE twin Chryslers $38,900

SAIL SALE SAIL SALE

23' CROWN Race Cruine $9,250
25' CALLS Cruise Deluxe $10,500
26' FOLKBOAT, 4 berth, classic $8,000
27' SOLING Olympic, Fuel, race $4,500
30' C and C, loaded $28,999
40' Deepsea KETCH, diesel $44,000

We are being asked more and more for boats with LIVEABOARD potential. Almost all the boats we list are cruise equipped and many have year-round liveaboard potential.

COME AND SEE

BOSUN'S MARINA LTD.
10775 MacDonald Pk. Rd.
SIDNEY
656-5558

Just Arrived!
NEW SHIPMENT
OF SANGSTERS

TEXADA 1800
Loaded with standard features like camper canvas, bow rails, sleeper seats, bilge pump-blower wiper, foam flotation, colored hull and 120 Mercruiser I-O
$5995 with trailer

SANGSTER 16'6"
Outboard hulls, fully equipped with full top, sleeper seats, colored hulls, bow rails, foam flotation and more.
Great Selection

SANGSTER 16'6"
Inboard-outboard with 120 Mercruiser power, again loaded with all the goodies.
$5495 with trailer

SEE OUR NEW CHRYSLER BOATS

GARDEN CITY BOATLAND
642 BURNSIDE EAST
388-5561

BOATERS!

See our large assortment of many useful boating items.
FRIDGES, SINKS, ICE BOXES, INSULATION, HOT PLATES, WINDOWS, SPRUCE FRAMING, HEATERS, PANELLING, TOILETS, FIR PLYWOOD, LIGHT FIXTURES, PLASTIC WATER TANKS, WATER PUMPS, TABLE LEGS and many other useful items.

S. J. PEDEN LTD.
2855 Quesnel St.
386-3464

1974 2350 Bayliner with command bridge — used approx. 60 hrs. 188 mercruiser complete vinyl cover, compass, swim grids, depth sounder. bennett trim tabs. Immaculate condition $12,900.

Dane Developments Ltd.
Call: Days — 592-2449 Evenings — 656-2686.

HAIDA—26
F.G. racing-cruising sloop. Scarce, flushdeck model, sleeps 4, 7 bags of sails, (3 Hood sails), 9½ h.p. Evinrude, Sportyak dinghy (SS engine bracket), rubberized nylon boom-tent. Many extras. 1 of the safest, best-built boats on the West Coast. Very carefully maintained. Phone 592-4148 (evenings).

ALL BAY MARINA
2238 Harbour Rd., Sidney
BOATS—MOTORS—TRAILERS
SALES—PARTS—SERVICE
DEALERS FOR: K and C Thermoglass, Campion boats, Lund boats, Evinrude, OMC Sterndrive, Ez-loader and Roadrunner trailers.

ADVENTURE HOLIDAY CHARTERS
Explore the beautiful Gulf Islands with a skipper-guide aboard modern sailboats up to 42'. For enquiries call Tony Burton Sailing School Ltd. 383-4011 or 477-6325.

HARBOUR MACHINE LTD.
DIESELS
CHRYSLER NISSAN
FARYMANN
Gas and Diesel engine rebuilding. Shaft and Prop Repairs.
31 Erie St. 383-6555

HUNTER 19 — MOLDED FIBREglass hull and cast iron keel, fully equipped with main, Genoa, Spinnaker, 2 jibs, stainless steel rigging and outboard motor. Excellent racing history. 477-9806, 477-1623.

14½' HOURSTON GLASCRAFT, Trailer, camper top, 28 h.p. Evinrude. Asking $1,300. 748-8258 Duncan.

92 SPORTING GOODS

WHAT A RACQUET!
Tennis, Badminton, Squash Racquets for beginners to Pros. A complete selection of accessories. Re-strings, balls, presses.
Robinson's
1307 Broad 385-3429

WANTED:
Cash for all types of guns.
Robinson's
(Since 1929)
1307 Broad 385-3429

AUCTION
Antique and period firearms, Vancouver, Sept. 25th. Over 200 items now consigned for this important sale. Consign your firearms, swords, weapons, etc. Contact R. Hugh Lyle, Maynard's Auctioneers, 824 Fort St. 388-7871.

LEARNING TO DIVE?
Before buying it will pay you to see the largest selection of diving gear on the Island: U.S. divers, Scubapro, Dacor, A.M.F. Voit. Frank White's Scuba Shop, 832 Fisgard.

SUMMER HOCKEY SCHOOL
RAY'S SPORTS CENTRE
1692 Douglas 385-6312
Colwood Corners 478-3606

92 SPORTING GOODS

BRNO 7 MM WITH SCOPE, brand new. Collector's item, 1892 and 1873 rifles (originals). Zuav 357 magnum pistol, as new. Two .22 pistols, new. 36 pistol. Offers please. After 5 p.m., 598-6905.

GOOD SELECTION
SWIM FINS AND MASKS
OAK BAY SPORTING GOODS
2077 Cadboro Bay Rd. 592-9021

WET SUIT, TANK, REGULATOR with all accessories. 388-7639 after 7 p.m.

FOR SALE ROLEX TUDOR Oyster Prince Diving Watch, excellent condition, $80. 479-2606.

23' UNIFLITE OPEN SPORTS fisher, good condition, many options. $8900 or best offer. 592-4505.

28' WHARRAM CATAMARRAN, fully equipped, junk rigged. 385-0827.

YUKON CAMPTRAILS PACK bag, and frame, Gerry tent, like new, 479-6359.

YUKON CAMPTRAILS PACK bag, and frame, Gerry tent, like new. 479-6359.

MEN'S GOLF CLUBS AND accessories. Full set, excellent shape. $125. 477-8529.

18' WOODEN BOAT, 35 H.P. Mercury motor. $900. 382-0382.

GERRY TENT, LIKE NEW. 479-6359.

93 CAMERAS, SUPPLIES AND PHOTO FINISHING

Hilton
PHOTO SUPPLIES LTD.
Trans-Canada Highway
Chemainus
Drawer 750 Ph. 246-3311

BILL'S PHOTO SUPPLY
First class photo finishing
1672 DOUGLAS 383-7443

ZOOM LENS
Vivitar 55-135 mm, f3.5, auto zoom T4, perfect condition, list price $290, will take $150 cash, 652-2609.

MEOPTA 35 MM ENLARGER, 3 trays, Gra-Lab Timer, Ilford Safe-Light with Filter, $100. 388-9327 after 6 p.m.

96 RANGES, STOVES AND FURNACES

HAVE PURCHASED SEARS KENmore continuous clean range, selling 40" Frigidaire range, warming oven, good working order. $40 or offers. 479-7573.

HAVE PURCHASED SEARS KENmore range, selling Moffat 30" range with warmer, $50 or offers. 477-5088.

HAVE PURCHASED SEARS KENmore range, selling Tappan 30" range, working order, $50 or offers., 479-2408.

MOFFAT 26" WIDE, 4 BURNER gas range with 24" visual oven $25.00. 598-4733 before 9 a.m. after 6 p.m.

130,000 BTU. HOT AIR COMplete with controls and headers. 479-3670.

COLEMAN OIL FLOOR FURnace, model 888. 478-3714.

ELECTRIC STOVE, $25.00. 388-5931.

97 FURNITURE

MATTRESSES
6 LATEX
FOAM RUBBER (all sizes)
posture zone support, clean, hygienic, doesn't sag or lump. 3'3", $109. 4'6", $129; Queen $179.
IMMEDIATE DELIVERY
GREGG FURNITURE
2300 Douglas 388-7365

VILAS

GENUINE VILAS FURNITURE. WE SHIP ANYWHERE IN B.C. B.C. BROCHURES ON REQUEST. CONTINENTAL FURNITURE. 716 JOHNSON STREET, 386-2458.

UNFINISHED FURNITURE
Rockers, chairs, desks, bookcases, night tables, coffee tables, and chests of drawers now in stock at The Whitewood Shoppe. Opening Aug. 1 at 4488 West Saanich Rd. in the Royal Oak Shopping Centre. 479-1222.

FOAM MATTRESSES, ALL SIZES 4" thick. Twin, $38.75. Double, $47. Queen, $78. Boat and trailer cushions, fine upholstery. 90c per board foot. Poly Furnitures, 517 Yates. 386-8541.

9-PIECE DARK WALNUT DINING room suite, round table, (2 extension leaves) buffet and hutch, 6 Captain's chairs, 1-year-old, 2 walnut end tables, nearly new. 592-4326.

TYNAN KANT-SAG CHESTERfield Suite, $200. Bunk-beds $60. Console Hi-Fi Radio Record-Player $50. Green sculptured Nylon carpet 14x22 $120. Wrought iron railings, fits 3x8 stairwell, $150. 478-7538.

KROEHLER CHESTERFIELD suite, soft green nylon rep; ivory brocade loveseat; French Provincial chair, mahogany trim. All excellent condition. 592-1030.

2 DESKS, BRAND NEW, LARGE office size. Gold high back swivel chair. Metal bookcase, 4 shelves. Offers please. After 5 p.m. 598-6905.

CUSTOM DESIGNED AND BUILT modern 8' chesterfield, chair, and Ottoman, one year old, cost of $1800. Sacrifice at $900. Phone 652-3842.

STURDY CHOCOLATE NYLON covered chesterfield suite, suitable for rumpus room, 382-8561 between 5-7 evenings.

QUEEN SIZE BED, 2 SINGLE beds, Colonial desk, Imperial Loyalist Maple Dining table and chairs, phone after 6 p.m. 656-4233.

CHESTERFIELD SUITE, BEDS, chests of drawers, carpets, miscellaneous items. Best offers. 382-3716.

OAK FURNITURE, DESKS, chairs, excellent condition. 592-9162.

WOODBURNING STOVE, VERY good condition, $200. 598-8436 after 6 p.m.

FINE ITALIAN PROVINCIAL Coffee Table and End Table, $150. phone 652-3842.

CUSTOM BUILT BEDS: CAPtains, mates, bunks. Delivered. 479-7400.

CHESTERFIELD AND CHAIR, very good condition, $100. Black and White TV, $25. Phone 382-6693.

SINGLE BED WITH BOOKCASE headboard, like new, $125. 385-3273, after 4:30.

CHESTERFIELD AND CHAIR, charcoal, $50. 383-9672.

BRAND NEW DOUBLE BED, $80. 384-1824.

APT. SIZED BUFFET AND hutch as new, $140, 592-4754.

LOYALIST MAPLE WINDSOR chair. 598-1884.

FOR SALE: THREE-QUARTER size bed, complete, $25. 642-3195.

98 TV, STEREO, RADIO SALES AND SERVICE

CAV ELECTRONICS LTD.
758 YATES 388-6564
1686 HILLSIDE 388-5222
SALES AND SERVICE

SONY
Trintron Color TV
Stereo Components
Tape Decks
Portable Radios
ALL AT HILLSIDE

DEMO SALE NOW ON AT BOTH LOCATIONS

SMALL COMPONENT STEREO, excellent condition $135. Phone 383-7608 after 5 p.m.

ROLL TOP OAK DESK, $450
477-2739

23" COLOUR ZENITH TV. EXcellent condition, $250. 478-2835.

TV ROTARY ANTENNA, $50; 479-1298.

98 TV, STEREO, RADIO SALES AND SERVICE

RENT
or
Rent to Own
— COLOR TV —
Black and white
Call Now
MAIS TV
Sales and Rentals
385-2435

RENT
ELECTROHOME
COLOR TV
OR TRY OUR RENT-TO-OWN PLAN with a 3-year guarantee on all parts and labour
6-year warranty on picture tube only $22.67 at
CITY CENTRE TV
3970 Shelbourne 477-6971
next to K-Mart in the Mall
10 a.m. to 10 p.m. daily

RECONDITIONED COLOR TVs
AS LOW AS $10 PER MONTH
Black and whites from $49.95
BRAND NEW
Admiral Color TV's from $299
THE TRADERS
715 Finlayson — Phone 388-6264
OPEN NIGHTLY 'TIL 9 P.M.

RENT TV
Color and black & white
385-3832
BUTLER BROTHERS
(across from the Bay)

RENT TV
Color or black and white
KENT'S TV
742 Fort 383-7104

ATLAS
AKAI open reel tape recorders and decks selling at special low prices from $269.95.
ATLAS STEREO AND TV
385-2712 763 Fort St.

VICTORIA AUTO RADIO
832 VIEW ST.
383-7017
Introductory offer.
Standard VHF 12 channel marine radio complete with crystals. Installed $639.50 plus tax.

CAR CASSETTE
Player with AM-FM stereo radio for in-dash mounting.
B.C. SOUND AND RADIO SERVICE
931 Fort 383-4731

IMPROVING YOUR SOUND SYStem? Come and listen to Rectilinear's Model III monitor speakers. "Utterly neutral, clean as a whistle, like an electrostatic." Power capacity 100 watts R.M.S. Oiled walnut enclosure 37x18x12" 75 lbs. $585. 477-6262.

VIDEO TAPE RECORDER. AKAI VT-100 c-w recorder, monitor, camera, TV adapter, car power adapter, auxiliary power supply, cost new over $2,000. Student needs tuition. Sell for $1,000 or best offer. 385-0237 after 4:30.

ELECTRONIC EQUIPMENT LIKE new, Simpson 312 VTVM, B & K Transistor analyser, Heath G.M. and E.M. tube checker capacitator Sprage analyser Eico square wave generator. 382-8439.

R.C.A. VACUUM TUBE VOLT Meter, Benco field strength meter, variable voltage adjuster, 3 portable black and white TV, 19" portable Philco coloured TV and stand, 388-6375.

IT'S HERE — PANASONIC'S new Quintrix Color TV—we think it's the sharpest, clearest color you'll ever see, also see 74 Panasonic clearance models at Butler Brothers, 1720 Douglas St.

HEADQUARTERS FOR CITIZEN Band radios and accessories. MacDonald Furniture Mart, Broad at Pandora. 383-1171.

SANSUI TUNER, TU 888, LIST $399., sell $250 or offers, 385-3534 after 6.

CONSOLE STEREO, 1 YEAR old, $500 or best offer. John 386-6230.

RCA CONSOLE, 26" TV, BLACK and white, top condition, $100 or best offer. 384-7915.

PANASONIC STEREO AM, FM radio, cassette recorder, BSR turntable. Near new condition. $350.00. 479-3336.

99 GROCERIES, MEAT AND PRODUCE

GRAHAM MEATS
Vancouver Island's Largest Independent Meat Processor
Full Barons of Beef
70-80 lb. average (hips)
Cuts-wrap-frozen to your specifications
$1.19 per lb.
Freezer order line 598-2211
1661 FELTHAM 477-9541
2044 OAK BAY 598-4518

SAVE MONEY AT HARVEY'S
Lean corned beef $1.39 lb.
Sliced side bacon 99c lb.

FOR YOUR SUMMER SALAD
Potato salad, cooked ham, cooked corned beef, jellied turkey and chicken.

FREEZER MEAT SPECIALISTS
Sides of A-1 beef $1.14 lb.
Hinds of A-1 beef $1.49 lb.
2709 Quadra Street 383-2031

GLENWOOD MEAT PACKERS
350 Island Highway
479-2854
Commercial Beef Sides, C and W 95c lb.
Commercial Hinds, C and W $1.09 lb.
Commercial Beef Fronts, C and W 79c lb.
Lean Ground Beef, 25-lb. lots 89c lb.

WHELDON MEATS WHOLSEALE
Grade A, 1 and 2
Sides $1.05
Hinds $1.35
Fronts .83
Side pork .73
100 per cent guaranteed
Free Delivery, 478-1281

ALBERTA MEAT MARKET FREEZER SALE
Front Quarters of Beef for barbecuing 79c lb.
Hind Quarters Beef Blue Brand, lean $1.35 lb.
1811 Cook St. 383-3012

FOR A BIG DOG
Deluxe dog house. 382-6532.

99 GROCERIES, MEAT AND PRODUCE

TOMATOES
Ripe and Ready for Eating and Canning. Le Coteau Farms. 304 Walton Place off Oldfield.

RIPE CANNING TOMATOES, 30 pounds or more, 25c per pound. Bring own containers. 6432 Pat Bay Highway.

CHOICE FIVE-PIECE BEDROOM suite. 1 year old. Extra good propylon 9x12 carpet and underfelt. Medium green. $75. 383-7074.

20 WHITE OR 100% WHOLE wheat bread, $5.80 unsliced or $6.20 sliced. Casey's Bakery, 2032 Oak Bay Ave. 598-2712.

LAST CHANCE, PICK YOUR own raspberries, 45c per lb. No children, no Sunday picking. Pick 8 a.m.-4 p.m. 6432 Pat Bay Hwy.

ORDERS TAKEN FOR GREEN beans. Also other vegetables for sale. 3526 Happy Valley Rd. 478-2265.

WILLIAMS QUALITY MEATS
795 Fort 384-0525-26
Grade "A" Sides $1.09 a Pound

TOMATOES, CANNING AND eating, .15 lb. 479-1338. Going fast — Buy.

NEW CULL POTATOES, LARGE size, $4 per sack, small $3, limited quantity, 477-5317.

CAR PROTECTION, WINTERIZE now. Cut polish and Simonize, my home. 382-0618.

FRESH BEETS AND CARROTS 20c lb. Four Winds Fruit Farm. 759 Haliburton Rd. Phone 658-8305.

BEETS AND TRANSPARENT apples. 652-2419.

NEW POTATOES $4.25 PER 100 lbs. 656-1476.

TAKING ORDERS FOR FRESH carrots. 479-7693.

TOMATOES, 15c lB.
652-2322

100 MISCELLANEOUS FOR SALE

BUY-RITE
DO YOU REALLY WANT TO SAVE MONEY?
Then shop the Buy-Rite Basement Warehouse Way!
CHECK US OUT! COMPARE!

CARLOAD SALE
Mattresses and Box Springs
36" Mattress and box spring $79.90
39" Twin size mattress and box spring $99.95
54" Mattress and box spring $119.95
60" Queen size mattress and box spring $189.95

JUST ARRIVED
Large selection of bed sofas, modern, Colonial and Spanish from $269.69.

ALSO
GOOD USED ITEMS
— Auto Washer and Dryer
— Ranges and Fridges
— Dinette Suites etc., etc.

FLEXIBLE BUDGET TERMS

OPEN DAILY 9:00 a.m.-5:30 p.m.
FRIDAY 9 a.m.-9 p.m.
Closed Wednesdays.

704 View St. (Basement)

BUY-RITE

BUNK BEDS COMPLETE, $85. 48" box spring and mattress, $55. Baby Tenda, $15. 6 year crib and mattress, $20; Port-a-crib, $20. ribbon spring and spring-filled mattress, $12; 15' run-a-bout, partially completed, offers. 56 VW engine, good shape, offers. Curved, red leatherette breakfast nook corner seat, $175. Blue venetian blinds, 109"x33", $12 and 33'x33", $5. 477-9156 and 477-2585.

30" MOFFATT ELECTRIC range $225, Kitchen Aid dishwasher $250, Zenith automatic washer $50, Inglis wringer washer $15, Imperial frig., $65, swivel telephone bench $35, black and white Electrohome TV $35, 2 plywood doors $15 each, 3'x6'.8 French door, $50, 4 2'x4' wood frame windows, 3½" nails, 2½ finishing nails, 20' wood gutter. 478-6560.

"GLASS FOR ALL REASONS"
Auto Glass-Residential-Commercial. New and Replacement Aluminum Windows and Patio doors. Call us first for FREE ESTIMATES
Bossom Glass Co.
382-3031

GOLD PANS
at
good prices
$2.25 to $3.25
THE ROCKHOUND SHOP
850 Tolmie, 388-5341
(Tues. to Sat.)
"A fascinating place to shop"

WHY BUY USED FURNITURE? Come and see our selection of new unfinished furniture — rockers, children's furniture, bedroom furniture, roll top desks, bar stools and lots more.
THE WHITE WOOD SHOPPE
Royal Oak Shopping Centre
479-1222

SINGLE BED COMPLETE, $39.00; double bed complete, $59.00; 13 ft. plywood fish boat, fiberglassed, $75.00; two seater loveseat, $45.00; large old office desk, $45.00; 24" gas range, four burner, $29.00; overstuffed chesterfield and chair, $75.00. 598-7278.

INGLIS DISHWASHER, $175, 2 matching oak dressers, 2 matching night tables, round oak table, TV, Hong Kong chair and cover, French 10 speed bike, walnut china cabinet, GE floor polisher, power mower, porcelain washbasin, taps, legs, 592-0996.

BARRELS
Tops are on. Can be washed out for water storage or cut for incinerator use. Priced at $3.95 at
McQUADES MARINE SUPPLY
1252 Wharf St. 383-1141
1214 Wharf St. 382-8258

OUT OF BUSINESS SALE, large velvet paintings, solid wood candle holder, plaques with mirrors, 250 water cushions, and 4 waterbeds, complete with frame and pedestal, assorted toss cushions, 385-1108 anytime.

Aluminum Patio Screen Door, 3'x6'5" $25. 20" All-purpose electric fan, new, $25. Arnell and Nylon white and gold housecoat, large size, was $85 for $25. 385-8438.

GARAGE SALE SUNDAY AND Monday. Naugahyde chesterfield and rocker $100.00. Chest or drawers, clothing, tools and miscellaneous 8515 Besley Terrace off Amity, Pat Bay Hwy.

5 LIGHT CRYSTAL CHANDElier, $45; 5-piece bronze tone dinette suite, $45; copper cannister, bread box, and cookie tin set, $12; 3 stainless steel pots and frying pan with lids, $7; 382-6047.

UNIVERSAL TRADING CENTRE
We loan money or buy on everything of value including cars. We now have a good selection of used stereos, good cameras, cassettes, jewelery. 584 Johnson St. 383-9512.

CHAIN SAW, HOMEMADE table saw, $15 each, electric mower with cord, $30, double radio headboard and single headboard, and tables, 479-1077.

SIX PIECE SINGLE BEDROOM suite, near new, kitchen set arborite table and 4 chairs. Inglis washer and miscellaneous items. Phone 592-3204 12-4 p.m.

100 MISCELLANEOUS FOR SALE

CARPET TREND
CLEAROUT
(Long Shag)
5 ROLLS MUST MOVE AT $4.95 SQ. YD.
AREA RUG SALE
ROLL BALANCES As Big As 12x20, Hundreds In Various Sizes
SAVE UP TO 50 PER CENT
Skinner and Bay — Vic West
386-7501

NEW AND USED
2-pc. Chesterfield suites $89.00 to $499.00
Hida-beds $119.00 to $259.00
2-pc. Dining room suite $795.00
Duncan Phyfe table and 4 chairs $288.00
China Cabinets $59.00 to $249.00
Buffet and Hutch $359.00
Colonial wing back love seat $199.00
Kenmore washer spin-dry $119.00
3-pc. Bedroom suites $119.00 to $399.00
Single beds $34.50 to $99.00
Chests of drawers $32.50 to $99.00
Dressers $49.95 to $95.00
9x12 rugs $59.00 to $119.00
5-pc. kitchen dinette sets $59.00 to $99.00
Tea wagon, mahogany finish $189.00
3-pc. Coffee and Lamp table sets $39.50 to $169.00
Corner China cabinet $239.00
See us before you buy. Use your Chargex or Master Charge
PANDORA FURNITURE LTD.
New and Used Furniture
1050 Pandora Ave. 383-6319

KILSHAW'S AUCTIONS
Friday at 7
APPRAISALS
CASH GUARANTEE
1115 Fort 384-6441

CARPORT SALE — SUN. 10:30 — Sunbeam electric mower and catcher, dress form, large shop vacuum, white headboard, foot board, chest of drawers, sleeping bags, arborite gossip bench, mauve bed spread, 6' bird aviary, baby budgies and breeder, size 6X girls' clothing and miscellaneous. 538 Phelps 478-2189.

ONE 24' ALUMINUM SCAFFOLD plank. One 24' aluminum extension ladder. One 28' wooden extension ladder. One 16' wooden extension ladder. Two ladder jacks. All heavy-duty, and like new. Lot, $400 firm. Also Black and Decker 10" commercial duty radial arm saw, one month old, $300 firm. 656-5610.

MOVING
Selling complete living room, 2 bedrooms, dining room and kitchen furnishings with many miscellaneous items, also 1969 Chrusler Newport Sedan. Can be seen Aug. 6, 7 and 8, 6 p.m. to 9 p.m. at 864 Wollaston St., 384-4350.

'62 FALCON STATION WAGON $150, upholstered telephone bench $20, 2 large wagon wheels, $50 pair, guitar and amplifier $50, childs goalie deflector $5, large artificial Christmas tree $30, boys hockey skates $5, rabbit ears $5, 478-5097.

DEMOLITION SALE
Used red brick, copper pipe, tubs, toilets, sinks, doors, windows, used lumber, 100 amp breaker box, oil furnace and tank, miscellaneous items. 1186 Yates Street 8 a.m. to 6 p.m. Saturday, Sunday and Monday.

DEMO SALE
Sat. and Sun. only 2619 and 2617 Graham. Stainless steel sinks, furnace, 250 gal. tanks, electrical and plumbing fixtures, doors, windows, lumber, used brick. Man on job 8-5.

GARAGE SALE, SUNDAY 10 A.M. to 5 p.m. Fridge, $25. Bed, $50. Dressers $10 and $20. '69 Chev 4x4 with camper back, 12 ft. boat, with 18 h.p. motor and trailer, chairs and other things. No price firm. 2424 Central Ave. in Oak Bay.

RUGS, BOX SPRINGS AND mattresses, dressers, chest of drawers, table lamps, chesterfield and chairs, desk, drop leaf dining table, Pioneer House Secondhand Store, 763 Goldstream Ave. 478-7311.

20" ROTARY LAWN MOWER, three horse power, 4-cycle motor, good condition, $47. 14" hand mower $12.50. Bandavelop Copier, $60 or best offer. Home Art folding door 32" by 80", $5. 478-2531.

MOVING EAST, COMPLETE household items, TV, chesterfield, tables, chairs, rugs, beds, washing machine, lawn mower, drafting table, etc. Phone 478-2762.

VACUUM CLEANER; ELECTRIC oak fire logs; cane glider; hair dryer; bed pan; electric chime clock; walnut table; movie camera. 385-5881.

SILVER COFFEE AND TEA SET, 6 pieces, very large tray. Unofficial appraisal, $700. Call a.m. or after 7:00 p.m., 248-3148, Parksville.

EXCLUSIVE
Black Glama (natural black Diamond) mink coat for sale. Brand new, immaculate condition. Phone 592-2545.

ASSORTED HOUSEHOLD ITEMS, electric appliances, dishes, kitchen utensils, novelty items, bedding, lawn chair, etc., 2738 Cadboro Bay Rd., Sat. and Sun. 10-5.

GARAGE SALE, SATURDAY AND Sunday Aug. 3 and 4. 10 a.m. to 4 p.m. 4320 Glanford Ave., kitchen table, chairs, dresser, wicker rocker, plus misc.

300 GUMMED NAME AND address lables $2.50. Popular Press 1411 Store St., Victoria. Please send payment with order. "Try 'em you'll lick 'em!"

NEAR NEW TWIN MAPLE beds, complete, $200. Quality bedroom dresser, $89. Dress form. Coffee Table. Miscellaneous items. 598-1145.

500 HAND PRINTED BUSINESS or hobby cards, choice of colors, $14. Popular Press, 1411 Store St., Victoria.

MOLDED FIBREGLASS CANOPY or imported truck, $335. 10' moulded fibreglass boat, $175. Cedar Siding. 385-7925.

SWIMMING POOL
15' round, steel frame, all accessories, good condition, $250 or best offer — 383-6720.

FOR SALE 20" PANASONIC color television. Swivel portable model. Brand new $350.00 598-1559. 1 p.m.-9 p.m.

PORTABLE AIR COMPRESSOR and deVilbis spray gun, $350, antique cast iron heater, $100. 479-3342.

12X14 RUG, CHAIRS, FRENCH Provincial table lamps, portable tape recorder, lumber oddments, sleeping bags and misc. 382-8093.

FOR SALE, 2 SHOWCASES 4' and 6' approximately 5' high, 643 Yates St. 382-1351.

21' USED WROUGHT IRON RAILing, suitable for entrance and stairway, phone 479-4727.

3 SPEED BOYS BIKE, EASY-bake oven, hot wheel set, shooting gallery, 382-0894.

GOLD INDOOR-OUTDOOR CARpet pieces, nearly new, wooden playpen. 479-4937.

BEAUTIFUL BOOKSHELF WITH built-in 80 gallon aquarium, $350 or offers or trade? 478-8828.

19" ATCO LAWN MOWER
Phone 478-6043

SPANISH STROLLER GOOD CONdition, $25 cash. Phone 479-1205.

WOODEN BUNKBEDS, GOOD clean condition, $80. 479-5742.

100 MISCELLANEOUS FOR SALE

BARGAIN ANNEX

USED

Buffet, Walnut	46.95
Buffet, Light Oak	79.95
Hostess chairs. from	19.95
Easy Chairs from	29.95
Record cabinet. Walnut	39.95
2 pc. Davenport suite	149.95
Hideabed and matching rocker	249.95
Danish style 2pc Chester suite	149.95
Sleeper lounge	79.95
Black Naughahide 2pc Chester suite	259.95
4dr. Chest. Walnut	39.95
6-dr. Dresser and Mirror	89.95
Odd headboards. 39"	9.95
Walnut buffet, table and 4 chairs	299.95
4pc Component Stereo	149.95

NEW

Walnut 3dr desk. 18x36	55.95
Walnut 6dr desk. 18x48	75.95
Walnut 6dr desk. 20x48	99.95
Hostess chairs from	26.95
Hostess armchairs from	47.95
Armless converto	129.95
Drop arm loveseat	199.95

"FREE DELIVERY"

TRADE-INS TAKEN AND USED FURNITURE BOUGHT

UNDER THE EAGLES

753 VIEW ST.
Division of Standard Furniture
382-5111

HASTINGS

CLEARANCE
New R.C.A. refrigerators, washers, dryers, ranges, floor models only. Reduced to clear.
382-6811 2100 Douglas

AUTOMATIC TELEPHONE ANswering machine, 24-hour operation. Lease as low as $13 per month. Interconnect Business Systems, 384-0145, Victoria.

ABC ELECTRIC
New and rebuilt major and portable appliances, vacuums, etc. all guaranteed. We also buy used appliances. 831 Yates, 382-7221.

SMALL METAL DESK AND chair with 2 drawer filing cabinet. Sun engine analyzer, transmission jack, bumper jack, work benches, cupboards, old shop manuals, 1 oil heater. 592-7117.

INDOOR OR PATIO WROUGHT iron furniture. Custom pieces, spiral staircases, etc. Lowest estimates guaranteed. No sacrifice in quality. Mills Iron Craft. Phone 658-1019.

BRAND NEW 1974 FIAT 128 coupe, $500 extras, 1-month-old, only 800 miles. $4,000 or offers. Phone between 2:30-4:30 preferably 479-3537.

AVOCADO MOFFAT DELUXE stove, excellent condition, $100. Solid, recently upholstered salmon colored chesterfield and chair, $175. 478-7388.

HAVE PURCHASED SEARS KENmore automatic washer, selling McClary Easy automatic washer, working order, $50 or offers. 656-3606.

FROST-FREE ZENITH FRIDGE, 18 cubic ft. Like new, good working condition. Was over $400, will sell for $175 or best offer. 385-0370 or 386-9983.

SERVICE STATION NCR CASH register, 4 drawers, 8 department, excellent condition. Bargain at $475. Phone 656-5033; evenings 656-6186.

1974 GMC DELUXE AVOCADO van bench seat, $250.00, replacement $600.00; 100 gladiola flats, offers. 479-3338.

WOMAN'S SIZE 10 SUEDE MIDIcoat, curly lamb trim, fully lined, also brown suede jacket, both like new, 384-9898.

COPPER HOT WATER TANK. Child's 6-year crib. 12 ft. boat. Two old silver watches, one pocket, one lady's. 656-1353.

HAVE PURCHASED SEARS KENmore automatic sewing machine, selling Piedmont with buttonholer, in console, offers, 388-9545.

HAVE PURCHASED SEARS KENmore dryer, selling Westinghouse dryer, very good condition. $100. 656-3606.

HAVE PURCHASED SEARS Coldspot fridge, selling 11 cu. ft. Leonard fridge, good working order, $75. 477-5088.

GARAGE SALE. DRESSER, OAK dresser; old pots and kettles. Bottles, dishes, etc. 1039 Hillside Ave. (rear) Fri.-Sat.

METAL AWNINGS, LIKE NEW, for picture window and 2 bay windows. Very reasonable, $25 or offers. 592-7285.

POOL, 10X3', $45; '64 MOTOR cycle, 100cc, $100; black and white TV, good condition, $50 or best offer. Phone 477-3942.

JUKE BOX, 200 SELECTIONS, Seeburg, with records, ideal for rumpus room, etc. $325. 478-4248 after 5 p.m.

WE SERVICE ALL MAKES of tape decks Rabbit ears $2.95
ELECTRON TV
00 W. BURNSIDE 383-5432

15 CU. FT. FRIGIDAIRE REFRIgerator (cold pantry) automatic defrost, de luxe model, turquoise. $85.00. 592-4971.

2 YEAR DEEP FREEZE 20 CU. ft., $150, 40" stove, $40, both in good shape, 385-3836.

AXMINSTER 9X12 RUG. VERY good condition. $60. 201 Russell St., 385-2600.

12 GALLON, 110 VOLT GLASSlined hot water tank, $50.00. 598-1149 evenings.

MAHOGANY ROLL TOP DESK and oak desk; miscellaneous pieces. 598-3929.

ALL WOOL CHINESE RUG 8X10 with underlay $65.00. Also another rug 7x9, $25.00. 382-3081.

SALE, CHESTS OF DRAWERS, car roof rack, 322 Robertson St., 10-12 and 5-9 p.m.

PINK BROCADE RECLINER, stool. Electrolux vacuum. Trunk, Etc. Offers. 384-7997.

POOL TABLE WITH ACCESsories, 3'x7' new $300, sell $175. 478-9293.

APARTMENT SIZE WASHER and spin dryer, good condition, try your offer, 598-6105 after 12 noon.

OUTDOOR INCINERATOR BARrels, ready to use, free delivery, $4.95. 383-1328.

FRIGIDAIRE IN GOOD CONDItion, $35. Phone 384-2937.

8 H.P. RIDING TRACTOR, ELECtrics start excellent condition. $350. 382-8439.

100 MISCELLANEOUS FOR SALE

Mais

1—3'3" iron bed, headboard, footboard and rails $ 10.00

1—SEALY READY-BED. Quilted, loose pillow back and spring-filled mattress. Colour gold $129.50

Used portable TVs from $ 49.95

1821 COOK
385-2435

LUNDS Auctioneers

BUY—SELL—APPRAISALS
AUCTIONS Tuesday 7:30 p.m. Saturday 9:30 a.m.
926 FORT 386-3308

Mel's BARGAINS

Viking fridge	$125.00
Green 4-seater chesterfield	$140.00
Posture mate queen size unit	$149.50
Oak table, 4 chairs	$225.00
G.E. portable TV	$ 68.00
Walnut buffet	$ 75.00

Closed Monday
Across from Warehouse Foods
3400 Quadra 384-3152

GARDEN TOOLS
Misc. hand tools, pots, planters, etc.
25% OFF LIST PRICE
NEW GILSON
5 h.p. Rider Mower
Reg. $419.95 Sale $349.95
ATCO DRUM DRIVE MOWERS
17" $379.95 20" $439.95
VIC. LAWNMOWER HOSPITAL
834 Johnson 386-8338

PRICES
Lock & Safe Ltd.
Call 384-6221
847 FORT STREET (AT QUADRA)
LOCK KEYS SAFES

BRENTWOOD BARGAIN BARN

BETTER QUALITY USED FURNITURE AND APPLIANCES
Before you buy or sell Compare our Prices
7115 West Saan. Rd. 652-1711

RUGS LOOK "NEW" IT'S SO easy with RUG-MATE [illegible] moving rug shampoo. Rent electric shampooers for $1.50, 8 hours, plus materials. Also Hero Airless spray units, sales and rentals. Clark and Pattison, 760 Bay St. See our ad under Painters for other supplies.

30" BRONZE TONE TAPPAN gas range, glass oven door, excellent condition, $125. G.E. heavy duty deluxe automatic washer, $75. Small International Harvester refrigerator, $20. Several chests of drawers, coffee tables, etc. 384-7994.

PORTABLE ELECTRIC, $32.50; Singer portable, $69.95; Singer Featherweight, $79.95; Zig zag open arm, $149.95; Singer Golden Touch and Sew, Pfaff open arm automatic, 1-year guarantee, etc. Sawyer Sewing Centres, 840 Fort St., 388-6228.

ALUMINUM GUTTER
5" CONTINUOUS in baked enamel
B.C. ALUMINUM
479-3232

PLEXIGLAS — CLEAR OR COloured — cut to size. Rods and tubing, too, for hundreds of interesting projects. Select materials from our very complete stocks. Industrial Plastics Ltd., 2105 Douglas.

HOLD IT!
Don't just buy any washer — invest in a Maytag. Get yours today at C. Tayler Home Appliance Ltd., 707 Johnson, 383-3281.

CHAIN LINK
Gates, posts, parts and fittings, all sizes. 9763 Second Ave., Sidney. 656-4849.

MOVING
Garage Sale. Many Items. Saturday 10-4, Sunday 10-2. 1080 Marigold. Off Carey.

24" MOFFATT RANGE ONLY $219. matching 10 cu. ft. refrigerator $279 or save on the pair at $479, at Butler Brothers, 1720 Douglas, 383-6911.

WESTINGHOUSE FRIDGE, 11 cu. ft., excellent condition, $65. Wing-back chair. RCA black and white TV. 656-4586 before 10:00 a.m. and after 6:00 p.m.

2 FOLDING BEDS, 30", $15 each. 9x14 green rug and pad, $25. Chesterfield and chair, $35. All good condition. 382-8729.

ELECTROHOME 26" COLOR TV $125, wedding dress, size 10, $45, reverberator $10, 1-3 h.p. electric motor $30, 386-9288.

BUFFET, WOOL AREA RUGS, floor polisher, double bed, bed chesterfield, living room chair, cupboards, mirrors, miscellaneous. 382-3295.

CARPET — NEW 60 YDS., TIGHT twist black and red, best quality jute back, $12 a yard less 20 per cent. 385-5911.

GIRL'S ENGLISH RIDING CAP, $8. Child's foot scooter, $6. Child's Happy Hopper, $5. All hardly used. 598-2197.

GE FRIDGE, $100. STOVE, $50. Child's desk, $5. Easy bake oven, $5. 592-9374.

2 H.P. DEEP FREEZE UNIT AUtomatic defrost, big enough for 30 ton freezer, $600, 479-3413.

IRONER, BEATTY AUTOMATIC, dual heat control, asking $200. 598-5262.

STUDIO COUCH, AS NEW, makes 2 separate beds, $90. TV, portable, $50. 382-5530.

FOR SALE SUNDAY DINING room suite with hutch; red rug, 9x12. 382-3371.

NEARLY NEW WHITE KING size heirloom bedspread $32, 477-3665.

WEDDING DRESS, UNIQUE style, size 12, was $160, will sell for $50. 385-8814.

TABLE TENNIS, STURDY REGUlation size table, complete with bats balls, net, $40; phone 598-2651.

PRE-HUNG DOORS. ALL SIZES. Bi-fold doors, pocket door frames. 386-0286. Up-Island deliveries.

PLEXIGLAS, CUTTING AND fabrication. Open Sat. 9-4. Canplex, 638 John St. 383-0744.

QUANTITY STAINED DRAPES, suitable for Summer home, enquire 1030 Linden.

G.E. WRINGER WASHER, GOOD condition, pump and timer, $75. 2-brush floor polisher, $10. 384-0931.

G.E. 9-MONTH-OLD LARGE REfrigerator, white, asking $400. 477-5534.

LARGE OIL SPACE HEATER, and one small, good condition, reasonable. 384-6730, 815 Craigflower.

MAPLE HARVEST TABLE, bench, $60. Large cast iron barbeque, Temp. gauge, $55. 383-6238.

THISTLE CARRIAGE, $20; stroller, $4, good condition. 658-5629.

OAK WOOD CARVING MALLETS for sale, 1029 Pakington, No. 4.

100' OF NEW GALVANIZED GUTters and fittings. 383-9456.

100 MISCELLANEOUS FOR SALE

FOR SALE BEAUTIFUL FULLY mounted Polar Bear rug, with possession permit. Phone 656-1763 after 5:30 p.m.

NEW SMALL HALF SIZE fridge, 2 months old, still under warranty, $120, 384-0490, 3-9 p.m.

SIMMONS HIDE-A-BED AND chair, brown, excellent condition, $225.00. 388-7989.

WEBSTER PAINT SPRAYER, offers, 479-4831.

OLD STYLE COUCH, GOOD CONdition. 385-2763.

RIDING MOWER, $125. ALSO Model T Ford parts 479-5094.

103 MISCELLANEOUS WANTED

THE SALVATION ARMY Needs your re-usable clothing, furniture and household goods. "Help us to help others." Family Thrift Stores. Victoria, Sidney and Langford. For pickup — 386-3295.

WANTED AS TRADE-INS ANYthing of value ... tools, garden furniture, dishes, hardware, doors, lumber, furniture or appliances as trade-in on new home furnishings. The Traders, 715 Finlayson St. Phone 388-6264. Open nightly till 9 p.m.

IN A HURRY TO SELL YOUR good used chesterfield, dining or bedroom suite? We specialize in buying your complete houseful of furniture. For fast action, call Buy-Rite 385-4744 daily. Closed Wednesdays.

INSTANT CASH
For gold, silver, scrap, copper and brass. Will pick up any amounts, also, top dollar paid or loaned for antiques, watches, jewelry, coins, and valuables. Phone now for fast appraisal. 386-0677.

SQUARE DEAL BUYS
Copper, brass, radiators, batteries, lead, aluminum
383-1221 1126 Hillside 383-1601

WANTED, STEEL LATHE 54 OR 60" with minimum 9" clearance with accessories. Phone 652-2408 or 384-7356.

WANTED: ENGLISH BONE china dinner set, service for 6-8. Like new condition. Reply Victoria Press, Box 254.

WANTED: BICYCLE WITH training wheels for 5-year-old, good condition. Also scooter. 384-6531.

DISSTON CORDLESS ELECTRIC lawn edger, long handle, as new, $25. 592-7309.

GOOD BOOKS ALWAYS BOUGHT
HAUNTED BOOKSHOP
822½ FORT 382-1427

WANTED: STANDARD SIZE BILliard table, exercise equipment, set of weights. 388-7331.

WANTED: DRAPES FOR LIVING and dining room, teak or walnut dining and coffee table. 477-8895.

METAL WORKING LATHE wanted, approx. 7" swing over bed. 598-5262.

WANTED: CORNER CHINA CABinet, high-back chesterfield, quality furniture, carriage clocks. 384-2225.

WE BUY FURNITURE, HOUSEhold goods, pictures, tools, etc. Best cash prices. 386-0462 anytime.

WANTED—COPPERTONE STOVE and fridge, good condition. 385-7459.

WANTED: GOOD QUALITY PORtable typewriter, with small type. 385-7303 or 388-9364.

WANTED: OLD FOUNTAIN pens. 479-6315.

COOMBS CHAIR IN GOOD CONdition. Phone 385-2882.

MAHOGANY TEA TROLLEY and freezer. 592-1991.

WANTED, BIRD'S EYE MAPLE piano stool, 479-3786.

FRIDGES AND FREEZERS bought. 598-7422. All-temp.

OLD SOLID WOOD OCCASIONAL tables and plant stands. 386-1762.

6" DROP SIDING, WANTED. 478-2563.

FUN FOR KIDS, 9X12 WALL tent $20. 477-3563.

109 MISCELLANEOUS TO RENT

SAWYER SEWING CENTRES
RENT TO OWN
Domestic and Industrial
840 Fort St. 388-6228

115 SWAPS

17' BOAT MOTOR AND TEE NEE trailer for carpenter work to build SIDEflat roof. Victoria Jeep, Hillside at Rock Bay.

30.06 SPRINGFIELD RIFLE FOR 8' or ? fibreglass cartop boat or dinghy. 385-5890.

1959 FORD PICKUP AND camper swap for horse trailer. 478-4888.

117 ANTIQUES

MAGGIE CAMPBELL'S ANTIQUES
Furniture, Porcelain, Paintings
402 Moss St. (corner of Moss and Fairfield Rd.)
10 a.m.-5 p.m. 382-4814

JOHNSON AND SMALL, BOOKsellers. Specializing in Canadiana and books for collectors. Libraries purchased and appraised. 1271 Pandora. Open 12-9.

LARGE MAHOGANY ROLL-TOP desk, 34"x60", A-1 shape, appraised at $950. Call a.m. or after p.m. 248-3148 Parksville.

BEAUTIFUL PLATFORM rocker and matching chair, approximately 100 years old. $375. 385-2763.

OLD BUDDHIST MADE STATUE, Siamese or Chinese, brass. Best offer closest to $150. 382-1324 between 4-7 p.m.

WANTED: MAHOGANY BEDroom suite, twin beds. Cash. No dealers. 384-1750.

120 GARDEN SUPPLIES

FAIRBRIDGE NURSERIES
Come to Duncan, opposite Cowichan Valley Forest Museum. One of the largest garden centres and nurseries on the island, 5 acres of display, thousands and thousands of hanging baskets, all in full bloom, petunias, double begonias, fuchias, etc. $3.95 per hanging basket. Evergreens and trees by the acre for 99 cents up. Lawn seed largest selection and special blends — just ask your neighbour about seeds from Fairbridge. Hummingbird feeders from $1.99 up. Pottery — one of the largest displays — over 10,000 sq. ft. cement orgnaments, cedar planters and tubs. Very extensive display of lawn furniture, running fountains. The enjoyment of running water goes back to the early Egyptians and later the Roman gardens. Build your own fountain —complete kits — including pump from $38.75 up. Wrought iron lamps, very large selection (you won't find in Victoria) also wrought iron planters and stands, brackets, etc. Roses — very large selection in 1-gallon containers — each only $2.49. So you'd better make sure you visit Fairbridge Nurseries in Duncan this summer.

Plowing, Rotovating and Cultivating

GENERAL ELECTRIC ELEC-TRAK
Lawn, gardens, light industrial tractor with a complete line of attachments. No noise, no gas, no pollution
RAWLINGS PLUMBING and HEATING CO. LTD.
625 HILLSIDE AVE. 388-7311

COOPER TRACTOR SERVICE, mowing, rotovating, grading, seeding, plowing, and all related services. Reasonable rates, estimates without obligations. 477-1122.

DON'S TRACTOR SERVICE
Rotovate, plow, grass cutting, loading and hauling. 477-3913.

Top Soil, Rocks and Fill

SCREENED TOPSOIL WITH MAnure and sand added. $10.00 per yard delivered, minimum 6 yards. Garden sand $4.00 per yard. Road gravel. E. Nixon Ltd. Phone 385-2333 or 385-5642.

COBURN EXCAVATING LTD.
No. 1 Rich, black soil, $6 per yard, orders all sizes. Sack soil, cow, horse and chicken manure, $1.75 bag. Can be seen if you wish. 386-8503.

NO. 1 SCREENED TOP SOIL, mixed with sand and manure. 7 yds., $45; 14 yds. $85. Guaranteed 100%, 478-3322.

BLASTED ROCK, $3 YARD. 478-3398.

FREE FILL, PHONE 386-2451

PEAT SOIL, 1 YARD LOADS, $6.00 per yard. 479-5648 or 656-1211.

125 PETS AND SUPPLIES

YORKSHIRE TERRIERS
Out of American and Canadian Champions. Also Maltese from English and Italian imports. These are top quality pups being sacrificed due to the death of the owner: also cages. Phone 112-823-6141.

REGISTERED PUREBRED GERman shorthaired pointer pup dog, 22 weeks old, partly trained. 642-5477.

SIAMESE KITTENS SEALPOINT, bluepoint, chocolate, frostpoint. Registered parents. $25.00. 384-3082.

WE HAVE 2 LOVELY ST. BERnards and many other nice dogs and puppies. Good Shepherd Shelter, Mill Bay. 743-5569.

PUREBRED REGISTERED standard smooth Dachshund puppies, 9 weeks old, had shots, 479-6880.

URGENTLY NEEDED HOMES for two-year-old black and white part-Persian cats, female, spayed. 598-4238.

ST. BERNARD PUPS, REGIStered, good markings, shots and dewclaws done, 8 weeks old. White Rock, 531-5243.

DOGS BOARDED — AL-AN KENnels Reg'd. Second best only to the dog's own home. A. V. Andersen, Munn Road. 479-5510.

GREATER VICTORIA DOG OBEdience Training Club, phone 592-7310.

SPCA CAUTION — IT IS MUCH better to buy puppies and kittens after they reach 8 weeks of age.

FOR SALE 14 TWO-MONTH-OLD New Hamp. roosters, and guinea pigs all ages. 478-6043.

GOOD GERMAN SHEPHERD dog for sale. $50 cash. Phone 479-1205.

AQUARIUMS, EXTRA LOW prices. Must sell before end of week. 479-7970.

BOXER PUPS, REG. PURE breed, champion sired. Phone 588-2516.

MAYDON POODLE VILLA, reg'd puppies, terms arranged. Grooming, stud services. 743-2493.

BORDER COLLIE CROSS PUPS, orange kittens. Country homes only. 479-5868.

HEALTHY PUREBRED BLACK Lab pup, 6 weeks old, males $25, females $20. 478-4902.

REGISTERED VIZSLA PUPPIES, bred for gun dog qualities, excellent family pet, 479-5076.

COUNTRY HOME WANTED FOR 2½-year-old Shepherd Lab spayed female. Call 598-5898 for details.

BEAUTIFUL FEMALE SEApoint Siamese kitchen, must sell. 386-0664 after 5:30. p.m.

FREE TO GOOD HOME, 7 KITtens. 386-8102.

SMALL GREY CAT NEEDS LOVing home, 592-7260, 382-5820.

CHOICE SILVER MALE POOdles, registered, 8 weeks, 478-1475.

MANCHESTER TERRIER PUPS for sale. 6 weeks old. 478-8885.

FEMALE AFGHAN FOR SALE. Registered. Phone 598-1745.

PLAYFUL BLACK MALE KITten, 652-3654.

SHEPHERD AND LAB PUPPIES to good homes. 385-0804.

PUREBRED SHELTIE PUPS for sale, phone 656-1794.

KITTENS, 8 WEEKS, FREE, will deliver. 652-2140.

BEAUTIFUL PEDIGREE POOdles, 3 months; black, 383-4929.

FREE KITTENS, LITTER trained. Two black, 383-3832.

MALE AND FEMALE KITTENS, free to farm or home. 382-0198.

PEKINGESE POM CROSS PUPS for sale. 479-6904.

127 CHICKS, POULTRY, HATCHING EGGS SUPPLIES

DUCKLINGS AND CHICKENS, all ages, while they last. 748-8902 Duncan.

FOR SALE, 30 CHICKENS. Phone 478-3410.

LAYING HENS, 5½ MONTHS, 656-1954 or 656-4966.

128 LIVESTOCK SUPPLIES AND EVENTS

GOOD QUALITY LOCAL HAY Barn stored. $70 per ton from the barn or $85 per ton delivered 652-1423.

MUST SELL OR FULL-LEASE Arabian Gelding by August 15th. 478-9378.

REGISTERED ARABIAN GELDing 15.2 HH, grandson of Fadjur, 7 years old. Phone 746-7770 after 6.

SHOWY HALF QUARTER HORSE gelding, 9, experienced rider, $425. 477-3389.

HEREFORD CALVES, VEAL OR feeders $175 to $250. 652-2797.

PUREBRED SAANEN BUCK KID 4 months old. Phone 246-9487 Chemainus.

ROUND FENCE RAILS FOR sale. 478-3987.

COWS, CALVES FOR SALE, 5760 Woodland Road, Sooke.

GOOD FAMILY MILK COW. 479-3359.

BRED REGISTERED SHORT horn heifer, 642-5737.

OAT HAY FOR SALE, $80 PER ton. 652-3306.

BAILED HAY. $1.25 PER BAIL. Phone 748-9973. Duncan.

BALED HAY, $70 AND $50 PER ton. 652-3054.

HORSE FOR SALE OR TRADE for cow. 652-2480 after 4:00.

7 YEAR OLD GENTLE MARE, good for children, phone 478-4888.

128 LIVESTOCK SUPPLIES AND EVENTS

⅞ THOROUGHBRED, FANTAStic buy, jumped 5' in Calgary, U.S. also and placed well. In prime, good horse all round and also has International jumping potential. Ask for Mr. Carley or Rob, 592-1124.

GENTLE, FRIENDLY, 5-YEARold bay mare, 15.1 hands, reasonably well-trained. $500. 4-year-old black mare, 14.2 hands, Western or English, sacrifice sale, $250. 652-1777.

LEARNING TO RIDE IS FUN AT Broadmead Equestrain Centre's Beginner's School! Come and bring a friend! For information call our office, 652-3553 and ask for Leslie.

ONE ⅞ ARABIAN FILLY, 1 year old $500 or nearest offer. One 2 year old Arabian filly $800 or nearest offer. Both sired Kelvin Image. Must be sold by Oct. 1. 748-8910 Duncan.

6 YEAR OLD THOROUGHBRED mare, 15.3 hands. Sired by Blue man, some training in English, good disposition, easy keeper. Phone 743-9369.

3 YEAR OLD APALOOSA T.B. filly, green broke, very gentle, $425, Bay mare, green broke, $275, offers taken, 478-5277.

STYLISH REGISTERED THORoughbred gelding, 16.2 hands high, needs good home and capable rider. Phone 388-4588.

7-YEAR-OLD BAY MARE. Quarter-horse Arab. Fast and responsive to good rider. $275. Also butcher lambs. 743-5549.

HEREFORD COWS WITH calves at foot, also Hereford cross Heifer. 652-2794.

FRIENDLY 3½-YEAR-OLD SHETland cross pony, 12 hands, $125. Terms. 479-3866.

17" TACK SHOP ALL PURPOSE saddle, perfect condition. Phone 656-4891.

MINK CAGES FOR SALE SUITable for chickens, rabbits, etc., $1 each, 479-3413.

2½-YEAR-OLD STRAWBERRY roan gelding, green broke. 383-6505, 383-7371.

APALOOSA GELDING, 3½, VERY gentle, well-spotted, 15 hands, $250. Can deliver. 537-2892 Salt Spring.

130 HEAVY EQUIPMENT AND MACHINERY

"WINCHES"
MERCURY ELECTRIC
10,000-lb. line pull
SALES AND INSTALLATIONS
EDWARDS WELDING LTD.
727 CALEDIONA ST.
386-3264

CAT No. 12 MOTOR GRADER
8T Series in very good and clean condition, $6,000. 384-6539 or 112-923-5671.

130 HEAVY EQUIPMENT AND MACHINERY

FOR SALE ONE HAYES LOGging truck and trailer, 1965 model hp 33-70 truck with Cummins NTC 335 engine, 12 ft. bunk and model LN37 trailer with 12 ft. bunk, $18,000 or nearest offer. Phone Duncan days, 746-4121 eves. and weekends 746-5971.

1966 FORD DIESEL BACKHOE and loader. Excellent condition. Price $5700. Can be seen at 970 Dunford.

1971 J.D. 400 BACKHOE LOADER, deluxe cab, 3200 hours, excellent condition. 746-5443.

THOMAS LOADER, MODEL 1200 G, with Tandem trailer. 383-8464.

135 FARM IMPLEMENTS

FLAGLINE TANDEM AXLE HEAVY TRAILER with 4-wheel brakes for hauling team or industrial machines. $2,000 (Garden Tractors at Wholesale Cost). D-5578.
VICTORIA JEEP
HILLSIDE at ROCK BAY

MASSEY-FERGUSON FARM lawn and garden tractors. Light construction machinery. Your local dealer.
M and H Tractor and Equip. Ltd. 6429 Pat Bay Hwy. 652-1952

IRON HORSE EQUIPMENT Kubota, roper tractors. Farm, garden and industrial equipment. RR1 Mill Bay, B.C. 743-2318 or 743-5313.

WANTED: GRAIN ROLLER PTO or motor driven, 478-4429.

WANTED: TRACTOR MOUNTED mower, 6-7' bar. 652-2009.

148 LEASE VEHICLES

PURCH —A— LEASE

A New Toyota or Used Car

First month's deposit delivers a new or used car or truck of your choice. Pay monthly payments until you have established your down payment. All payments apply to purchase price. ONE HOUR DELIVERY O.A.C. BANK FINANCING UP TO 60 MO.

MR. OSINCHUK
Purch-a-Lease Mgr.

NEW CARS

74 1200 2-DR. SDN.	$68 Mo.
74 1600 WAGON	$76 Mo.
74 CELICA LT.	$92 Mo.
74 CELICA ST.	$99 Mo.

USED CARS

74 GRAND AM	$165 Mo.
74 VENTURA	$101 Mo.
69 CHEVELLE Convt.	$98 Mo.
71 MONTE CARLO	$110 Mo.
68 MUSTANG FB	$78 Mo.
67 CUTLASS (air)	$76 Mo.
68 FIREBIRD Convt.	$80 Mo.
69 CUTLASS Convt.	$68 Mo.
69 TOYOTA, auto.	$58 Mo.

TRUCKS

74 HILUX P.U.	$79 Mo.
74 FORD F250 P.U.	$130 Mo.
74 GMC Custom	$128 Mo.
72 FORD Van	$90 Mo.
71 FARGO Van	$82 Mo.
73 CITATION Motorhome	$320 Mo.

Please call personally
MR. OSINCHUK
Purch-a-Lease Mgr.
386-3516
Out-of-town — Call Collect
HOLDINGS LTD. METROCAN
624 Finlayson D.L. 8156

150 CARS FOR SALE

'71 CRICKET 4-CYLINDER 4-speed, 4-door sedan, radio, flow through ventilation, rayon tires. Up to 35 miles per gallon. Royal blue with matching upholstery. Very peppy, and in excellent condition throughout. A beautiful little car. $1450. 49,000 well-serviced miles. Davco, 656-5024, D. 5396.

'61 IMPALA HARDTOP WITH new tires, shocks, battery, muffler, and solenoid. Body in very good shape, tested, power steering and power brakes, radio, dependable family car. $400. 1569 Stellys X Rd., anytime.

1972 TOYOTA COUPE
Corolla coupe de luxe 1600. 4-speed, dark green, reclining seats, rear defrost, purchased new from Metro. Immaculate, low miles. $1950. 656-4460.

COLLECTORS
1938 Nash, Lafayette, body and interior excellent, just tested, no rust, many new parts, needs motor work, trade or sell, 385-1178.

1972 VW 411 STATION WAGON, metallic Gemini blue, with white leatherette interior, radio, Michelin tires, 19000 miles absolutely as new, $3850, 477-9974.

MUST BE SEEN! 1970 DODGE Challenger, R.T., 383 Magnum, magnificent paint job. 388-7945 or 384-2202.

'71 DATSUN 510, STANDARD, top condition, 25,000 miles, radio, snow tires, $1700. 384-3327 or 385-2155.

'71 PINTO, 4-SPEED RUNABOUT (3-door), low mileage. $1995 or best offer. Terms can be arranged 383-1780 or 383-0272.

BY ORIGINAL OWNER, '70 PONtiac 4-door hardtop, Parisienne, like new condition. $2,475. Phone 479-5094.

1968 OLDS DELTA 88, HYDROMAtic, 455 cu. in. motor, level-all trailer hitch. A-1 running condition. Asking $1695. 384-7762.

'67 AUSTIN 1100 CC WAGON, EXcellent condition, economical, tested till January '75, asking $795. 382-4179.

1967 IMPALA SS
Loaded with options, a sporty yet practical car. 478-3386. Ask for Brian.

1965 VALIANT, SLANT 6, NAVY blue, good condition. New brakes, clutch, tune-up, tested. $600 firm. 386-6248 evenings.

TESTED, 1964 PLYMOUTH, 318 cu. in. motor, with factory air conditioner, see at 1752 Lee Ave, after 4:30 p.m. $500.

1962 GALAXIE
Sedan reconditioned, tested. Offers. 592-9833.

61 MERCEDES BENZ 190 DIEsel. Fair condition. 50 miles per gallon. 76,000 miles. $400.00. 642-5608.

'67 FORD GALAXIE, POWER steering, automatic transmission, needs work, $300 or offer. 598-4289.

150 CARS FOR SALE

Cornell
CHEV/OLDS
Cadillac
CHEVROLET TRUCKS
WINNEBAGO
Sales/Service 385-5777

O-U-T THEY GO!

Must Clear the Deck
MAKE YOUR
Reasonable Offer

74 GREMLIN X V-8 Standard radio.
74 VEGA estate wagon, auto, radio.
74 VEGA HATCHBACK, auto., radio, vinyl roof.
74 VEGA HATCHBACK, 4-speed, radio.

73 PINTO squire wagon, atuo, radio.
73 CHEV. Impala, 2-door hardtop, V-8, atuo, power steering and brakes, radio.
73 CHEVELLE 4-door, V-8, auto., power steering and brakes.
73 VEGA HATCHBACK, auto., radio.
73 NOVA 6, automatic, power steering, radio.
73 CHEVELLE 4-door, 8, automatic, power steering, radio.
73 VEGA station wagon, automatic, radio.
73 CELICA, EQUIPPED.
73 CHEV. Impala 2-door Htp., V-8, automatic, P.S. and P.B.
72 CORTINA Station wagon, 4-speed, radio.
72 NOVA 6, automatic, radio, power steering.
72 CHEV. BEL AIR, 4-door, V-8, automatic, power steering, power brakes, radio.

71 CADILLAC El Dorado, equipped, including air.
71 CHEVELLE, 8, automatic, radio.
71 FORD GALAXIE, 8, automatic, radio, power steering, power brakes.
71 FORD 4-door, 8, automatic.
71 VEGA 2-door, 4-speed, radio.
71 VEGA 2-door, automatic, radio.
71 CRICKET 4-door, 4-speed.
71 MUSTANG fastback, V-8, automatic, power steering, power brakes, radio.
71 FIRENZA 2-door, 4-speed, radio.

70 VW FASTBACK
70 FALCON 4-door, V-8, automatic, radio.
70 MUSTANG MACH 1, V-8, 4-speed, radio.
70 MAVERICK, 6-CYL., STANDARD, RADIO.

69 TOYOTA MK 11 4-door.
69 FORD XL, 8, automatic, radio, power steering, power brakes, buckets, console.
69 RAMBLER AMBASSADOR, 8, automatic, radio, power steering, power brakes, air conditioning.
69 CORTINA GT, 4-speed, radio.
69 ACADIAN 2-door, V-8, automatic, radio.
69 PLYMOUTH station wagon, automatic.
69 CORTINA wagon, 4-speed, radio.
69 MUSTANG Fastback, V-8, auto., power steering and brakes, radio.

68 CHEV. sedan, V-8, radio.
68 VW 4-speed.
68 EPIC, automatic, radio.
68 CHEVROLET 4-door, 8, automatic, radio.
68 CHEVELLE 2-door hardtop, V-8, automatic, radio, power steering, power brakes.

67 DODGE 4-door, 8, automatic.

66 PONTIAC 8, automatic, radio, power steering.
66 CHEVELLE sedan, 6, automatic, radio.

65 CORVAIR 4-speed.
65 FALCON 4-door, 6.
65 CHEV. 4-door, V-8, automatic, radio, power steering.

64 CHEVY II wagon.

TRUCKS

73 FORD ½-ton heavy duty. V-8, automatic, power steering, power brakes, radio.
74 CHEVY 4x4, V-8, automatic, radio, power steering, power brakes.
71 IHC SUBURBAN, V-8, automatic.
68 CHEV. V-8.
68 GMC ½-ton and camper, 6-cyl., 4-speed.

Cornell
CHEV/OLDS
Cadillac
CHEVROLET TRUCKS
WINNEBAGO
Sales/Service 385-5777
3050 Douglas (opp. Mayfair)
385-5777 'til 9 p.m.
Dealer Lic. D. 5388

150 CARS FOR SALE

SUBURBAN MOTORS

North on Douglas

HOME OF
LINCOLN, MERCURY, METEOR, MONTEGO, COUGAR, COMET, BOBCAT, CAPRI AND FORD TRUCKS.

1974 Demonstrator Sale!
TRADES WELCOME

74 BOBCAT VILLAGER wagon. 4 cylinder automatic, radio $3977

74 BOBCAT 4 cylinder, automatic, sun roof $3495

10 CERTIFIED MECHANICS TO SERVE YOU!

74 MONTEGO MX 4 door, V-8, automatic, power steering power brakes, radio, vinyl roof $4596

74 MONTEGO Brougham 4 door V-8. Automatic transmission, power steering, power brakes, vinyl roof, air conditioning $5695

EXPERT BODY AND COLLISION REPAIRS

74 MONTEGO 2 door hardtop. V8, automatic, power steering, power brakes, radio $4495

74 METEOR 4 door, V8, automatic, power steering, power brakes, radio, belted tires $5195

WE ALSO HAVE A GOOD SELECTION OF USED CARS!

Example:

69 MARQUIS 2 door hardtop. V-8, automatic power steering, power brakes, radio, vinyl roof $2495

68 T-BIRD, V-8, automatic, power steering, power brakes, power windows, vinyl roof, radio $1895

LEASE!!
74 COMET SPECIAL
Power steering, power brakes, automatic, vinyl roof.
120-36 month lease
Lease Dept.

PARTS DEPT. HOT ROD SPECIAL!

351 CLEVELAND COBRA JET
Partial drop-in engine
ONLY $1475 Exchange

Open Saturdays 'till 4:30 p.m.
10 P.M. Mon. - Fridays

SUBURBAN MOTORS

WIDE OPEN UNTIL 10 P.M. WEEKDAYS
6 P.M. SATURDAY
3377 Douglas St. 386-6131
Dealer Lic. D-5904

SPECIALS

2936 DOUGLAS AT BURNSIDE
386-8385

'67 CHEVELLE S-W	$ 744
'66 FORD Auto	$ 612
'66 BUICK Wildcat	$697
'66 PONTIAC	$345
'65 PARISIENNE	$ 422
'64 FORD S-W	$412
'64 DODGE auto	$184

180 ISLAND HWY.
DUNCAN B.C.
748-2921

'65 PONTIAC Htp.	$ 329
'65 TOYOTA	$149
'65 VOLKS S/W	$751
'65 FORD ½-Ton	$771
'62 RAMBLER S-W	$172
'60 PONTIAC S/W	$149

Palm Motors

Dlr. Lic. No. D-8084

150 CARS FOR SALE

DePAPE

Get in on a "BUY"

Sports Cars

'73 TRIUMPH Spitfire Rdster.
Radio, Tonneau cover, only 15,000 miles. Sharp.

'72 TRIUMPH Spitfire Roadster
Radio, tonneau cover, sharp color. Immaculate throughout.

'71 TRIUMPH TR6
Roadster. Radials, tonneau cover, radio, great car.

71 TRIUMPH GT 6 PLUS
New paint, new tires, excellent condition.

'74 COUGAR XR7
Power steering, power brakes, radio, vinyl top, only 6,000 miles. Beautiful car.

'73 MAVERICK
V-8, automatic, power steering, adio, de luxe interior, only 6,500 miles, one owner, traded to us, with extended 24,000-mile warranty that is transferable. See it soon, it's new.

73 VOLVO GRAND LUX
Fuel injected, radial tires, leather upholstery, stereo. A real beauty with only 12,000 miles. Hurry for this one.

72 DODGE DEMON
340 V-8, 4-barrel, radio, automatic, P.S., P.B., striping. Very clean, one owner.

72 MUSTANG MACH I
351 Cleveland with special manifold, heads and carb, one owner, ready to go. Automatic, power steering, power brakes.

72 METEOR MONTCALM
4-door hardtop, V-8, automatic, power steering, power brakes, vinyl top. Only 19,000 miles, exceptional.

72 CORTINA
2-door, 4-speed. Excellent condition. A real buy on this one.

'71 LINCOLN Mk IV
Factory air, power windows, dual power seats, stereo, absolutely immaculate, drive it soon.

'71 VEGA G.T.
Mags, raised letter whitewalls, pin striping, spoiler, sharp.

69 COMET SPORT COUPE
302, V-8, automatic, power steering, reduced for immediate sale.

'69 DATSUN
4-door tested and ready to go

'65 VOLKSWAGEN
1500, radio, new tires, new clutch.

Mini Home
'69 FORD V-8. Demand Water Flush Toilet, Propane Stove and Fridge, Loads of Cupboards and Sleeping Room. Tested. A FANTASTIC BUY. HURRY!! $3995

'73 VOLKSWAGEN Westphalia CAMPER
Only 1,700 miles. Local unit. Just as new.
FULLY EQUIPPED and RARIN' FOR A TRIP!!
PROBABLY THE LOWEST PRICE IN VICTORIA!!!

DePape Motors Ltd.
384-8035

ALL CARS inside, for your shopping comfort.
DRIVE INSIDE PARKING & SHOWROOM
760 JOHNSON STREET
Rear of Shell Station
Dealer Licence No. D6302

SHELBOURNE AUTOMART LTD.

1640 CEDAR HILL X RD.
477-9166

71 TRIUMPH Spitfire, one owner, low mileage, clean and sharp	$2795
71 DATSUN 510 2-door automatic, clean, safety sticker	$1795
71 MAZDA 1200 2-door automatic, clean, safety sticker	$1675
70 VOLKSWAGEN Beetle de luxe, automatic, special	$1795
69 MGB convertible, new paint, safety sticker, special	$2695
69 AUSTIN MINI 1000, clean, low mileage special	$1395
76 MGB-GT, new paint, new tires, blue print motor	$1995
66 DATSUN 1600 convertible	$1395

TOP PRICES PAID FOR PREMIUM TRADES
FINANCING available O.A.C.
D-7559

1974 CHRYSLER NEWPORT, 4 door, gold, many extras, 1,600 miles, $5,795; 1965 Lincoln Continental, powder blue, well looked after, good buy at $1,850. Both can be seen daily except Sunday, Broad Street Garage, 1407 Broad Street. 383-3711 8:00 a.m. to 6:00 p.m.

'72 GRANDE TORINO SPORT, 2 door, vinyl hardtop, power brakes, power steering, deluxe interior with clock radio and rear speakers, rear window defrost, low mileage, $3400, 477-1917.

'74 DODGE DART CUSTOM, 225, slant 6 automatic, 4 door, power steering, radio, deluxe interior, 5 steel radials, 4500 miles, under warranty, as new. $4150. 592-4506 after 5 p.m.

MUST SELL: 72 DUSTER, DE luxe interior, vinyl roof, mags, brand new radials, automatic transmission, excellent shape, $3500 or closest offer. 382-4652. After 3 p.m., 743-2044.

1973 DUSTER, 2 DOOR HARDtop, 6 automatic with power steering, 1st class condition, asking $3,495. Phone 385-0031, if no answer phone 598-7531.

150 CARS FOR SALE

peter pollen ford

7-DAY MONEY-BACK GUARANTEE

'74 MAZDA Rx-4 rotary station wagon. Many extras including radio	$4795
'73 T-BIRD luxury equipped	$7695
'73 TOYOTA Corolla. Automatic, radio	$3095
'71 METEOR station wagon	$2795
'69 MAZDA "1500" Sedan	$1195
'73 MUSTANG Mach 1, 4-speed. Like new	$4395
'73 GRAND TORINO Hardtop, fully equipped	$3895
'73 PINTO Station Wagon	$3395
'70 METEOR S-33 Hardtop	$2595
'68 CHRYSLER New Yorker	$1495
'64 VALIANT	$ 695
'71 CORTINA	$1095
'70 VIVA	$1295
'68 ENVOY Station Wagon	$1095

TRUCKS

'65 G.M.C. window van	$1495
1970 G.M.C. ½-ton V-8 Pickup	$2395
1969 ECONOLINE van	$2595
1967 INTERNATIONAL Panel	$995
1971 MAZDA pickup and canopy	$2395

PETER POLLEN FORD SALES LTD.
1060 Yates 384-1144
Dealer Lic. D-6830

Speedway

VOLKSWAGEN PORSCHE AUDI

73 MERCEDES 450 SE
73 ALFA ROMEO Spyder
73 JAG. XKE V12
73 PORSCHE 914 2 litre
73 VW WESTFALIA
73 AUDI A.T. Silver
73 VW WESTFALIA A.T.
73 BMW 2002, sunroof
73 TOYOTA CELICA A.T.
73 FORD ¾ crew cab P.U.
72 PORSCHE 914
72 VOLVO 164 E, sunroof
72 VW Camper
72 VW Window van
72 VW Super Beetle
72 DODGE 4-dr. A.T.
71 SUPER BEETLE
71 CUSTOM BEETLE
71 TOYOTA 4x4 LAND CRUISER
71 VW DORPER Camper
70 VW WESTFALIA camper
70 DODGE CORONET, low miles
70 VW Camper
70 TOYOTA
70 VW Wgn. A.T.
69 DODGE Wgn.
69 BEAUMONT Wgn.
69 MERCEDES 280 SL
69 TOYOTA
68 VW
67 MGB G.T.
66 RAMBLER Wgn.
66 FORD pickup
66 VW Fastback
64 AUSTIN A60, A.T.
64 VOLKSWAGEN
63 VALIANT Stn. Wgn.
61 INTERNATIONAL Motorhome
61 CHEVY
74 CHEVY ¾-ton Sierra Grande
73 RANCHERO
68 FORD pickup
66 CHEV pickup
64 INTERNATIONAL Van

Speedway Motors Ltd.
971 Yates at Vancouver
Dealer Licence D-6055
385-2415

'64 BUICK SKYLARK, 2 DOOR hardtop, V-8, automatic, bucket seats, new paint, tires, etc. $975. 385-6552, after 5:30.

'68 BEAUMONT 2-DOOR HARDtop, V-8, auto. B. Madsen Motors Ltd. 2691 Sooke Rd. 478-5011. D-5026.

150 CARS FOR SALE

EMPRESS

PONTIAC BUICK LTD.

WE RUN A VERY SIMPLE BUSINESS

73 CHEVY MALIBU 4-door sedan, V-8, automatic transmission, power steering, power brakes, radio. Finished in blue with white top $3895

69 COUGAR XR7, V-8, automatic transmission, power steering, power brakes, radio, stereo tape. Finished in red with white vinyl top and white interior. Very clean $2795

72 VEGA Wagon 4-cylinder, automatic transmission, radio. Custom interior. Finished in green with fawn interior. $2695

74 ASTRE Wagon, automatic transmission, Keystone Mags. Finished in plum with black interior. Only 3500 miles on this very sharp unit $3595

73 GRAND PRIX 2-door hardtop, V-8, automatic transmission, power steering, power brakes, radio, power window, stereo, radial ply tires, rally wheels, air conditioning, bucket seats. Finished in metallic silver with black vinyl top and interior $6695

73 VALIANT 4-door sedan, 6-cylinder, automtic transmission, power steering, radio. Finished in powder blue with dark blue vinyl interior. Very clean, low mileage unit $3495

73 GMC ¾-ton Suburban V-8, automatic transmission, power steering, power brakes, custom interior. Designed for trailer hauling. Finished in fawn with saddle interior $5595

70 CHEV. ¾-ton pickup, V-8, 4-speed, custom comfort and appearance, canopy. Finished in green and white $3295

VANCOUVER ISLAND'S LARGEST SELECTION OF GOODWILL USED CARS

PRICES SHOWN TO BENEFIT YOU — THE CONSUMER!

382-7121
2867 DOUGLAS AT TOPAZ
Open 9 'til 9
Sat. 9 'til 6
Dealer Licence D 7326

GOV'T ST. MOTORS
20 cars from $100 to $400. 10 compact cars ranging from $300 to $900. No down payment required, any reasonable offer accepted. D.5869. 2538 Government St. Phone 385-5860.

1970 JEEP WAGONEER V-8. Auto., P.S., P.B., low mileage, $3795.00. Also race car trailer hitch.
VICTORIA JEEP
HILLSIDE at ROCK BAY

1972 SPORT BRONCO, FULLY equipped, 4-wheel drive, V-8, dual gas tanks. 382-1424, between 4-7 p.m.

'60 CHEV 4 DOOR AUTOMATIC, excellent running order, tested till March '75. Should be seen, $275 or offer, 658-5589.

'68 PONTIAC, ECONOMICAL 6 cylinder automatic, low mileage, a true sacrifice at $995, trades considered. 384-5173.

LITTLE RED WAGON, '68 FORD Falcon, V-8 automatic, good in town or on the highway, great shape, $1,600. Phone 598-1943.

1973 DODGE POLARA, 4 DOOR, 360 V-8, automatic transmission, power steering and brakes, new paint, $2,995 or offers. 479-7462.

68 V.W. RED CONVERTIBLE, automatic deluxe model; new tires and snow tires. Lady owner wishes $1,995. 383-0961.

'67 CORTINA 1500 DELUXE, auto, as new tires, tested, nice clean ladies' car, only $850.00. 382-7383.

1961 OLDS, 4-DOOR HARDTOP, good running order, $250 or best offer. 592-4565.

'69 VW BEETLE IN EXTRA good condition, $1395, or nearest offer. 386-8503.

1969 PLYMOUTH FURY II, fully equipped, $1500. 382-1424 between 4-7 p.m.

'53 FORD STATION WAGON, flat head 8 needs work. Phone 478-9705.

1969 TOYOTA CORONA DELUXE, $1,500. Must sell, moving up north. 478-3993.

ONLY ONE LEFT, 28 DURANT sedan delivery, complete but apart. $1500. 478-5726.

STRAIT MOTORS LTD.
We buy and sell premium cars
1513 QUADRA D-7821 384-8191

1962 CLASSIC BUICK ELECTRA, 4 door hardtop, all power, good condition, $795. 592-0765.

'73 TOYOTA COROLLA 1600. 16,000 miles, tape deck, $2300. 388-9703, 5 to 7 p.m.

MUST SELL, DUNE-BUGGY, IN good condition, priced for quick sale. 1545 Edgeware Rd., 388-5782.

1969 VOLVO 145S STATION wagon with radial tires. $2650. 652-3306.

1961 PONTIAC STATION WAGON, 6-cylinder, standard, $400. 386-0389.

150 CARS FOR SALE

METRO
ALFA ROMEO

SUPER LOT IN SIDNEY

TRUCKS

74 FORD ¾-ton pickup. A.T. P.S., P.B., 8,000 miles.

74 JIMMY 4x4, power steering, brakes, auto.

74 GMC ¾-ton. Full power.

73 DODGE ½-ton Adventurer. Loaded.

73 TOYOTA HILUX P.U.

73 GMC ½-ton, V-8, auto., full power, heavy duty

72 DODGE ¾-ton van. 8, auto.

72 GMC SUBURBAN 4x4, P.S., P.B., Auto.

72 FORD 1-ton Super Van. Auto., P.S., P.B.

72 MAZDA 4-spd. and canopy

71 TOYOTA LAND CRUISER 4x4

71 FARGO van. ¾-ton auto.

71 VW 7-passenger bus

69 FORD Club Wagon. V-8, auto.

67 DODGE 1 ton, automatic, and camper.

MOTORHOMES

73 V.W. WESTFALIA. Like new.

73—22' Citation Hi-Liner motorhome, only 600 miles.

67 V.W. WESTFALIA camper

CARS

73 CELICA. 2 to choose from — one auto., one 4-speed.

73 MATADOR 2-dr. hardtop. Full power.

73 CORONA 2-door hardtop, auto.

72 ALFA ROMEO Berlina

'72 DATSUN 510 2 door, auto

72 RENAULT S.W. 4 spd.

64 VW BEETLE

64 RAMBLER 6, std.

NO REASONABLE OFFER REFUSED

IMMEDIATE DELIVERY ON ALL 1974 ALFA ROMEOS
2000—GTV
2000—SPYDER
2000—BERLINA

656-4311
656-2821
METROCAN HOLDINGS LTD.
D—8156

SALE

1971 PINTO	$1850
1968 CORTINA	$845
1972 VOLKSWAGEN	$1795
1962 VAUXHALL station wagon	$445

PLIMLEY
BRITISH CAR CENTRE
1010 Yates 382-9121
Dealer Licence D-5852

J. C. MOTORS

'74 ASTRE wagon AT	$3795
'73 CHARGER V-8 auto	$3495
'72 CORTINA 4-speed	$1995
'72 MONTEGO GT	$3795
'71 DATSUN 240-Z 4-speed	3995
'71 PINTO auto	$1995
'69 CADILLAC Sedan de Ville	$3695
'68 DATSUN 4-speed	$1195
'68 TORINO 4-speed	$1995
'68 COUGAR V-8 auto.	$2095
'67 CHRYSLER 300 Htd.	$1395
'66 FORD sedan, V-8, AT.	$ 695

837 YATES ST. 384-0921
Dealer Licence No. D-8191

'64 BEAUMONT STATION wagon, V-8, automatic, good tires, paint, excellent running order, $750. 383-7086.

1968 DODGE POLARA SEDAN V-8, 318 motor, power steering, automatic. Good condition. Reasonable offer accepted. Must sell. 479-2469.

1952 CHEVROLET WOODY-wagon, good condition throughout. Best offer over $750. 382-1424 between 4-7 p.m.

MUST SELL 1974 VEGA STATION wagon, 4 speed, radio, GT interior, low mileage, $3100 or best offer. 385-8862.

'66 GRANDE PARISIENNE 283, not tested. 4-door, hardtop, $600. 382-6830.

150 CARS FOR SALE

McCALLUM
DATSUN
VOLVO
McCALLUM
1101 Yates at Cook
382-6122

'69 CAMARO 2-door hardtop. Automatic transmission, power steering, power brakes, radio, vinyl top.

'72 VOLVO 142E. Fuel injection, automatic transmission, metallic gold paint, radial tires, radio and LOW MILEAGE!

'72 TRIUMPH Spitfire

'73 DATSUN pickup, automatic, radio

'67 LAND ROVER 4x4. Hunter special!

'70 INTERNATIONAL SCOUT 4x4. All 'round recreation vehicle.

1971 VW 411, 4-spd., radio and fuel injection.

Dealer Lic. D6822

McCALLUM
MOTORS LTD.
1836 Island Highway
Colwood Corners
478-1741

1974 CHEV. SUPER CHEYENNE, ¾-ton. Fully equipped.

1972 PINTO 3-door runabout, 3-speed.

1972 DATSUN 510, 2-dr., radio, automatic.

1971 VW Super Bug

1972 DATSUN pickup, 4 to choose from.

1973 DATSUN pickup and canopy.

Largest Selection of New and Used DATSUN PICKUPS on the Island!

BANK RATE FINANCING

NO DOWN PAYMENT

McCallum Motors Ltd.
Dealer Lic. D6820

HONDA
HONDA car centre
386-6707
909 YATES

Business Is BOOMING

HERE ARE SOME TRADE-INS ON NEW HONDAS

ALL VEHICLES HAVE BEEN CHECKED

1965 ROVER. Good transportation $759
1965 VAUXHALL St. Wgn. Blue in color $759
1973 MAZDA PICKUP. 4-SPEED, RADIO. Beautiful vehicle $2809
1969 CHEV Caprice 2-dr. hardtop $1748
1962 G.M.C. "920" and custom built camper $2509
1969 AUSTIN America 2 dr. low mileage $1509
1971 TOYOTA Corolla "1200." Automatic transmission $1999
1967 AUSTIN "1100" 4-door. 4-speed $ 809

NO REASONABLE OFFER WILL BE REFUSED ON THESE VEHICLES

Call STEVE COLE or ALEX CRONSBERRY Today

Dealer Lic. D-8217

PRIVATE — 1974 DELUXE 6 cylinder, automatic Hornet. Power steering, radio, vinyl roof, plus many extras. Only 4,000 miles and still under waranty. New, cost over $4,500 asking $4,000. 478-6560.

1970 AMBASSADOR 4 DOOR sedan, vinyl roof, air conditioning, this is a premium car. Second owner. Low mileage, $2150. 592-6267.

1974 LUXURY CHEVROLET Estate wagon, power brakes, steering and windows, radio, woodgrain, roof rack, tilt wheel. 3100 miles. 385-2431 days, 477-3463 evenings.

1965 COMET, $500 OR BEST offer. 478-1303.

150 CARS FOR SALE

HORWOOD MAZDA SALE!!!

73 MAZDA RX2 auto. WAS $4295	NOW $3895
73 MAZDA 808 Cpe. WAS $2895	NOW $2695
73 TOYOTA Spts. Cpe. WAS $2995	NOW $2695
72 CELICA, mag wheels. WAS $3195	NOW $2995
72 TOYOTA MK II auto. WAS $3195	NOW $2695
72 TOYOTA 1600 Sdn. WAS $2495	NOW $2295
72 VW, sunroof WAS $2695	NOW $2395
72 MAZDA 808 Wgn. WAS $2695	NOW $2495
72 MAZDA Pickup WAS $2695	NOW $2395
72 MAZDA RX2 Sdn. WAS $3195	NOW $2695
72 DATSUN 510 Sdn. WAS $2895	NOW $2595
71 VW BEETLE WAS $2295	NOW $2095
70 TOYOTA MK II auto. WAS $2095	NOW $1895
70 MAZDA 1800 WAS $1995	NOW $1795
68 DATSUN 510 WAS $1295	NOW $995
67 CORTINA WAS $995	NOW $695
67 METEOR Wgn. WAS $1495	NOW $1195
66 ENVOY WAS $695	NOW $495
65 FAIRLANE Hardtop WAS $995	NOW $795
65 TOYOTA CROWN WAS $995	NOW $695
65 PONTIAC Sp. Cpe. WAS $1395	NOW $1095
64 FALCON Wgn. WAS $1295	NOW $1095
60 CHEV., auto. WAS $395	NOW $295

PLUS MANY MORE TO CHOOSE FROM

NO REASONABLE OFFER REFUSED.

HORWOOD MAZDA
385-1451
Johnson and Blanshard
DEALERS LIC. D-7222

HONDA
HONDA car centre
386-6707
909 YATES

SPECIAL!

1969 CHEVROLET Caprice 2-door hardtop, light blue, power steering and brakes, automatic, radio, white sidewall tires, ready to go. Recent Vancouver auction price for similar model $1900
Our price now $1748

Call STEVE or ALEX
386-6707

Wille Motors

GEHEMINI must see	$2295
73 GREMLIN X V-8, loaded	$3195
73 COURIER truck, camper	$3895
72 DATSUN 510, 1-owner	$2195
71 FIAT 124-S 4-speed	$1995
71 DATSUN 240-Z 1-owner	$3795
69 FURY wagon full power	$2195
69 COBRA 428, 4-speed	$2494
68 MERCEDES Immaculate	$2895
67 MUSTANG 390 stick	$1695
67 FORD ¾-ton 4-speed	$1895
67 CAMARO, V-8, auto.	$1895
64 ACADIAN, S/W, Custom	$1395

3240 Douglas 382-2313
Dealer Lic. No. D-7366

1972 TOYOTA COROLLA COUPE deluxe 1600, 4 speed, 16,000 miles, $1,900 or best offer. 384-7998 after 5:00.

1968 OLDS CUTLASS SUPREME Hardtop. Power steering, power brakes, automatic, radio. $1,995. — 477-5330.

'72 AUSTIN MARINA SEDAN, 4-cylinder, 4-speed. B. Madsen Motors Ltd. 2691 Sooke Rd. 478-5011. D-5026.

69 Z28 CAMERO, EXCELLENT condition, $2500. Phone after 6 p.m. 748-1666.

1973 SUPER BEETLE, EXcellent condition, 15,000 miles, $2500. Phone 479-4727.

1970 CYCLONE SPOILER, TAPE deck, 429 cu. in. Call 477-2811.

'64 AMBASSADOR, 2-DOOR hardtop, 327, automatic, 478-4742.

1965 FORD STATION WAGON, good condition, $950. 478-8329.

150 CARS FOR SALE

DOUGLAS
VOLKSWAGEN
PORSCHE
AUDI

YOUR LARGEST VOLKSWAGEN DEALER ON THE ISLAND

Due to volume purchase over 100 new units ready for immediate delivery
—All Models—

LARGEST TRADE-IN ALLOWANCES EVER

Premium Select Used Cars

72 VW 411 sedan, automatic transmission $3595
72 VW 411 Wagon, automatic transmission, radio $4195
72 CORONA de luxe sedan 4-speed, low miles $2695
71 VW Custom Beetle. 6000 miles $2295
71 MAZDA 1800 pickup $1995
69 VW SQUAREBACK Wagon, automatic transmission, radio $1995
70 TOYOTA COROLLA coupe, automatic transmission $1695
68 ENVOY coupe, 4-speed radio $ 895
68 CORTINA automatic transmission, sedan $ 995
67 TOYOTA CORONA sedan automatic transmission. Fully reconditioned engine. $1295
67 VW de luxe Beetle $1395
66 VW de luxe Beetle $1295
66 SUNBEAM IMP coupe $ 895

—PLUS—

Full Selection of used VWs, all models, 1965-1973

Immediate Delivery
Bank Financing

Douglas Volkswagen Ltd.
Porsche Audi
3329 Douglas Street
388-5466
Dealer Lic. D7052

GEM

73-CHARGER 2-dr. htp. V-8. auto., power steering and brakes, vinyl top, sharp. Low mileage, radio $3495
73 TOYOTA Corolla 2-dr. $2095
72 DODGE Polara V-8 auto., power steering and brakes, radio, vinyl top $2695
70 IMPALA 2-dr., htp., V-8 auto., power steering and brakes, radio $1995
70 ALPINE GT, 2-dr. htp. Economy and good looks $1595
69 VOLVO 142 2-dr., radio, 4-speed, very good condition $2195
69 BUICK GS 400, 2-dr. htp., 4-speed, power steering and brakes, radio. Hot!! $2295
68 DODGE POLARA V-8 auto., power steering and brakes, radio, vinyl roof, excellent value $1495
68 TRIUMPH TR-4A with overdrive, radio $1995
67 CAMARO RS 2-dr. htp. 350, V-8, auto., power steering and brakes, radio $1795

GEM MOTOR SALES LTD.
382-7195
480 Esquimalt Rd.
Motor Dealer License No. D-5722

'65 OLDS CUTLASS 330 HIGH performance, 4-speed, 410 positraction, new tires, 52,000 miles, $1200. 478-3871.

1966 CHEVELLE, 283, AUTOMATIC transmission, radio, top condition, tires and brakes near new, $800 or nearest offer. 477-5976.

64 VALIANT 6 AUTOMATIC, CITY tested, excellent running order, 477-2027, leave a message at 388-6275, No. 109.

CONVERTIBLE
1966 Pontiac Parisienne, 327 automatic, very good condition, 478-1119.

'64 CHEVY II NOVA. '68 MOTOR, mag wheels, black leather upholstery, nice shape. $800. 385-5375. 459 Ker Ave.

1971 CAPRI, 1600, MUST SELL, immaculate, four speed, rebuilt transmission, new brakes, $2,200 or best offer. Phone 477-3145.

'72 PINTO, 3 DOOR RUNABOUT, excellent condition, $2,195. 478-2284.

GRAND PRIX 1969, ALL POWER, tilt wheel, new radials $2,500. 479-7722.

'66 FORD WAGON, 4 DOOR, ASKing $500. 385-2926.

1965 PONTIAC PARISIENNE, $250. 479-3432.

1971 TOYOTA COROLLA, PERfect, $1,600. Phone 383-5689.

COLLECTOR'S ITEM, 1959 BORGward Isabella T.S. 592-9310.

'72 DATSUN WAGON 510, AUTOmatic, 6200 miles, $2,950. 598-8326.

150 CARS FOR SALE

S&H TOYOTA

TOYOTA Stock Never Better
TOP DOLLAR On Your TRADE!!

'64 'VETTE
STINGRAY
IMMACULATE
SEE IT!

73 CORTINA de luxe, 2000 cc, 2-door, vinyl roof, radio. NOW ONLY $2795
73 PINTO automatic, radio, low mileage. Yellow. Vinyl roof. $2995
73 TOYOTA COROLLA 1600, radio. $2595
72 TOYOTA HILUX. 25,000 miles $2595
72 AUSTIN MINI. Radial tires $1695
72 TOYOTA CORONA 4-door, automatic, low mileage, radio. Finished in red. $2895
72 FIRENZA SL, 4-door sedan, automatic transmission, radio. 14,000 miles. Immaculate, don't miss this $1695
71 TOYOTA MK II 2-door hardtop. Real nice car $2595
71 VW BUG, automatic, orange and very clean! $2295
71 AMBASSADOR 4-door sedan. Low mileage and air conditioning. Small V-8, automatic, power steering, radio, new tires. $2295
70 TOYOTA MK II Wagon, automatic, radio. $2195
69 TOYOTA CORONA. Rebuilt engine and trans. $1595
69 SUNBEAM Alpine, radial tires. $1495
67 VAUXHALL VIVA $695
64 CONSUL. Nice running car. Only $495
63 ACADIAN station wagon. Radio, real clean $595
59 CHEV station wagon $295
56 FARGO pickup. Reliable transportation $395

No Down Payment
BANK FINANCING AVAILABLE

SAUNDERS & HITCHMAN
Sales & Service Ltd.
2040 CADBORO BAY ROAD AT FORT AND FOUL BAY
DEALER LICENCE D5021
592-2471

Bad or Good Credit
WHO CARES!
WE DEAL!

Let us Help Re-Establish your Credit. WE FINANCE ANYONE — Separated, Divorced, Single, Male or Female. We guarantee Delivery in 10 minutes. BUY and PAY — SAME LOCATION.

Instant "NO-RED-TAPE" Credit

Palm Motors
2 LOCATIONS
2936 DOUGLAS AT BURNSIDE
and
180 ISLAND HWY. DUNCAN, B.C.

We Finance Anyone
Buy Here—Pay Here

MUST SELL 1974 PINTO STATION Wagon just out of showroom, save $500 on this car with all options. Radial tires, chrome roof rack, etc. 382-4805.

$500
Down. Balance bank financing on 1972 Chrysler, fully equipped, 478-9793, evenings.

'66 CHEV IMPALA, 4 DOOR hardtop, good reliable transportation, best offer over $600. 478-9473.

FOR SALE 1973 FORD T-BIRD, immaculate condition, $6895. Phone 385-0031, if no answer phone 598-7531.

69 CHEVELLE STATION WAGON, 250-6 cylinder, auto trans. $1600 or best offer. 652-1037 after 5 p.m. please.

1970 MAVERICK, 6 CYLINDER standard trans., 21,150 miles, asking $1995. 384-4267.

1955 VAUXHALL, GOOD GAS mileage, good running order. Tested. $125 or best offer. 479-3533.

'68 VW 1600 FASTBACK, REbuilt engine, $1500 or offers. Phone 382-8739 after 5:00 p.m.

'69 VAUXHALL, 4 DOOR. 4 speed, good condition, $900 or offers. 382-0754.

'68 DATSUN 510. 29,000 MILES, tested, radials, radio, etc. $1400.00. 382-4179.

1954 FORD, 2 DOOR V8 GOOD shape, tested till March '75. $250 598-5267.

'72 MAZDA 808 COUPE, 4 SPEED, low mileage, excellent condition, $2,495. Phone 598-4075.

'68 CORTINA GT 1600, TOP RUNning shape, tested., standard, $1,000. Phone 598-7421.

1973 CORVETTE STINGRAY, 454, 4-speed, metallic blue. Phone 384-5182 after 6:00.

1969 DATSUN, RADIAL TIRES, $3250. 656-1476.

150 CARS FOR SALE

Brian Holley ANNUAL August V-O-L-V-O SALE!!

New - Used - Demos
OUR LARGEST STOCK EVER!

NEW
142—144
142 G.L.—144 G.L.
145 Wagon
164 Luxury Sedans

STANDARD 4-SPEED
OPTIONAL AUTOMATIC
FULL COLOUR RANGE

74 VOLVO 144 auto., stk. 1642 Executive driven 4-door in dark green with beige cloth interior. Low miles! Tremendous family car.

74 VOLVO 144 auto., stk. 1647 General manager's personal demonstrator. Dark red exterior, burgundy cloth interior, radio, 4 wheel power disc brakes. Exceptional savings on new car price!

74 VOLVO 145 Wagon automatic, Stk. 1658 Very low miles on this yellow beauty. Tan interior and radio. Unbeatable value!

74 VOLVO 142 G.L. overdrive. Stk. 1657 Dark green, tan real leather interior, radio and quartz iodine lights. 4-speed and overdrive make this the most economical Volvo. Must be driven!

ALL CARRY BALANCE OF NEW CAR WARRANTY

USED VOLVOS

69 VOLVO 142 G.T. A very rare model with 4-speed, overdrive and tach. Michelin tires, new paint.

68 VOLVO 122S wagon. One of the most popular Volvo models ever. One retired owner. Low mileage and immaculate.

66 VOLVO 122. 2-door. Recent repaint in original dark grey. Light blue interior. Just like a new car.

65 VOLVO 122 station wagon. First time we've ever had 2 of these to sell! In excellent condition. Must be seen. Beige with tan interior.

Brian Holley MOTORS LTD.
FIAT
VOLVO

SPECIAL LOW RATE BANK FINANCING!

SERVICE DEPARTMENT
NOW OPEN
6 Days a Week!
8 A.M. - 9:30 P.M.
3319 Douglas
384-1161
Dealer Lic. D6318

PHIL MERRETT MOTORS
9732 5th ST. SIDNEY

73 MONTE CARLO V-8. Auto. Bucket seats, console shift, power steering and brakes.
'72 RANCHERO 352 Cleveland Trevor Towing package, one owner, local car. Low mileage. brakes, Radio.
'70 FIAT 850 SPYDER, 4-speed, radio.
'67 GMC van, 6 cyl., standard, very low milage.
'67 CAMARO 396 4-speed, Power steering, Radio.
'67 AUSTIN 1100 4-door sedan 4-speed, radio.
'66 SUNBEAM Minx, automatic, radio.
'66 FORD ½-ton van, 6 cyl., standard.
'65 CHEV camper, 6 cyl., standard, radio.
'65 OLDS CUTLASS, 2-door, hardtop, V-8, auto, bucket seats, console shift.

656-5551
DEALER LICENCE No. D-8232

'72 TOYOTA CELICA HARDTOP, 4-cyl., 4-speed. B. Madsen Motors Ltd. 2691 Sooke Rd. 478-5011. D-5026.

'69 DODGE DART SEDAN, 6-cyl., automatic. B. Madsen Motors Ltd. 2691 Sooke Rd. 478-5011. D-5026.

1973 DART SWINGER 2-DR. hardtop, 4500 miles, automatic. Slant 6, radio, whitewalls, etc, $3495. 592-9123.

1961 VAUXHALL FOR SALE. Excellent condition. Tested $300.00 or best offer. 598-4428.

150 CARS FOR SALE

AMC

Original GOOD GUYS BEAUTIFUL B.C. CAR SALE

'72 CHEVELLE H.T. One Owner Beautiful $3195
'71 VALIANT SCAMP V-8, automatic, radio, etc. $2695
'73 PLYMOUTH DUSTER 6 cyl. floor shift $3695
'73 VOLKSWAGEN BUS Ideal for the family Runs like a dream! $4695
'72 VOLKSWAGEN BEETLE $2250
'67 VOLKS STN. WAGON One owner, exceptional $1395
'65 VOLKS STN. WAGON $1095
'63 VOLKS STN. WAGON $780
'70 DATSUN Sedan $1640
'71 TOYOTA CORONA Deluxe $2280
'73 GREMLIN "Air Conditioned" $2995
'74 VEGA 2 Dr. $3195

BEAUTIFUL B.C. SALE
Call a "Good Guy"
385-8756

REG MIDGLEY
MOTORS LTD.
736 Cloverdale
385-8756
Dealer Lic. D5383

THREE POINT MOTORS

69 LINCOLN CONTINENTAL in excellent condition throughout! $4995
70 CHRYSLER NEW YORKER. Very good 3995
73 MAZDA Rotary RX3 $3595
74 SUPER BEETLE only 1600 miles! $3095
71 VEGA Hatchback, excellent condition $2195
71 TOYOTA COROLLA $1995
71 MAZDA 1200 $1995
70 AUSTIN 1300 automatic. Low mileage $1995
66 ENVOY station wagon. Only 40,000 miles! Excellent condition. $1395

TAKE THE WORRY OUT OF BUYING A USED CAR BY BUYING IT AT

THREE POINT MOTORS LTD.
2620 Government at Hillside
385-6737
Dealer Licence D 6415

68 FIREBIRD, 350 V-8, AUTOmatic, power steering, power brakes hijackers, mags, excellent condition. 385-4648.

1970 TOYOTA CORONA 2-DOOR hardtop, excellent condition. Goes to highest reasonable offer. Call Jim at 386-0462.

1969 CHEV IMPALA CONVERTible, 427, automatic, power steering and brakes, $2,050 or nearest offer. 642-3748.

1969 MERCURY MONTEGO. MX station wagon, V8 automatic, power steering, good condition. $1500 or best offer. 478-5612.

'71 MACH 1, RAMAIR 4, 4-speed, new rubber, offers 478-9168.

'72 DATSUN 510, 2-DR., 4-SPEED. B. Madsen Motors Ltd. 2691 Sooke Rd. 478-5011. D-5026.

'69 DATSUN 510, 4-SPEED sedan. B. Madsen Motors Ltd. 2691 Sooke Rd. 478-5011. D-5026.

1970 MUSTANG BOSS 302. PHONE 479-4436.

1959 PONTIAC PARISIENNE, offers, 479-3590.

60 VOLKSWAGEN RUNNING, offers. 383-8462.

1968 VW CONVERTIBLE, BRAND new engine, $1,595. 592-7952.

'63 CHEVY 4 DOOR, 6 CYLINder. Evenings, 479-5716.

'64 VALIANT 2-DOOR HARDTOP, 75,000 miles, $875. 385-2235.

150 CARS FOR SALE

METRO TOYOTA

69 Swinger 340, 4-Spd.
73 Toyota Cruiser FJ55
69 Super Beetle
73 Hilux
67 VW Westfalia
72 Chevelle 4-Dr. Sedan
40 Merc. coupe
70 Duster 340
74 Corvette
67 Cutlass (air)
73 Corona A.T. (air)
72 LTD Brougham (air)
74 El Camino
74 Alfa Romeo Spyder conv.
69 Mustang
68 Cadillac Fleetwood Brougham
72 VW Fastback
72 VW 411 wgn.
65 Mustang convert.
69 Firebird 4-Speed
66 VW Beetle
74 Pontiac Gran AM
73 Meteor Silver Anniversary, 2-dr., Htp.
65 Mustang F.B.
68 Dart Htp.
70 Townsend wgn.
70 Mustang convert.
74 Cad Eldorado convert.
73 Toyota Land Cruiser
70 Skylark wgn.
67 Olds convert.
68 Chrysler 300 Htp. (air)
68 Mustang
74 Pontiac Hatchback
73 Mustang Grande
73 Celica
71 Monte Carlo (air)
69 Olds convert.
68 Dart 2-dr.
67 Mustang G.T.
67 Pontiac Htp.
74 Cutlass Supreme
71 Cutlass convert.
68 Firebird convert.
71 Pontiac Catalina 4-dr., Htp.
71 Corolla
74 Pontiac Grand Prix, loaded
74 Nova 4-dr., sdn.
67 Camaro 4-spd.
67 Cougar Htp.
67 Camaro 327 A.T.

ALL CHECKED BY
ESSO IMPERIAL CAR CLINIC

REMEMBER AT METRO ALL REASONABLE OFFERS WILL BE ACCEPTED.
100% FINANCING AVAILABLE.

OPEN
9 AM-10 PM
Metro Toyota Ltd.
624 Finlayson
Dealer Licence D6455
386-3516
386-3517

METRO TOYOTA

1968 FIREBIRD
Dark green 2-door hardtop in excellent condition. Phone 478-3386 for details. Ask for Brian.

'64 VW, SUN ROOF, LARGE ENgine, Chev wheels, very fast; '69 Envoy Epic, 4 speed, 2-door sedan, phone 592-3122, 9 a.m. - 6 p.m.

35 MILES PER GALLON. '67 Simca, good condition throughout, $400. Monday or Tuesday after 5 p.m. Suite 111, 3420 Quadra St.

1971 LT1 CORVETTE
Probably the best Corvette on the Island. Phone 478-3386 for complete information. Ask for Brian.

RARE CLASSIC '54 HUDSON Hornet. Partially restored. Full power. 592-4349.

'73 NOVA 2-DOOR 6-CYL., AUTOmatic. B. Madsen Motors Ltd. 2691 Sooke Rd. 478-5011. D-5026.

'71 CRICKET SEDAN, 4-SPD. B. Madsen Motors Ltd. 2691 Sooke Rd. 478-5011. D-5026.

1966 VOLKSWAGEN VAN WITH new motor, $400.00. 652-2480 after 4:00.

'70 MAZDA 1200 FASTBACK, 4-speed. B. Madsen Motors Ltd. 2691 Sooke Rd. 478-5011. D-5026.

'65 VOLKSWAGEN, GOOD CONDItion, radio, gas heater, $875. 598-3756.

TAKE OVER PAYMENTS ON good re-possessed cars, 382-3567.

'65 MUSTANG, STANDARD 6. Good engine, asking $400. 592-4476.

'68 VW, VERY GOOD CONDItion, $1,350. Phone 598-2187.

'72 DATSUN FOR SALE, GOOD condition, offers. Phone 386-6638.

150 CARS FOR SALE

DRIVE
WITH A
SMILE TO

ENSIGN CHRYSLER PLYMOUTH

DOWNTOWN
YATES
AT COOK

YOU'LL MAKE
BIG SAVINGS
ON
1974's
With
Factory Air
Conditioning

1974
PLYMOUTH FURY III
2-Door Hardtop
with Air

1974
PLYMOUTH FURY III
4-Door Hardtop
with Air

1974
PLYMOUTH WAGON
with Air

GREAT SELECTION
1974
CHRYSLER DEMO'S
All with Air

USED CARS
ALL WITH 2-YEAR
G.W. WARRANTY
AND
CITY TESTED

1973
CHRYSLER TOWN
and COUNTRY
STATION WAGON
with Air

1973
LINCOLN CONTINENTAL
2-Door Hardtop
with Air

CHOOSE FROM OVER
100 TOP QUALITY
ALL MAKES
ALL MODELS

ENSIGN
Chrysler Plymouth
Ltd.
Dealer Lic. D 7349
DOWNTOWN
YATES at COOK
386-2411
Open Weekdays
Till 9:00

1973 TOYOTA COROLLA TWO door sedan. Immaculate condition, low mileage. 384-0656.

1971 PINTO 2 DOOR, 4 SPEED, 21,000 miles, very good clean condition, $1500. 841 Bay St. 388-9612.

1963 COMET, 4 DOOR SEDAN, good motor, clean, reasonable tested, 385-8049.

1967 ECONOLINE VAN, 6 AUTOmatic, excellent condition, tested, good tires. Bargain, $1100. 382-8670.

1971 CORTINA, ONLY 23,000 miles. Top condition $1670. 385-3693.

1960 CHEV., RADIO, TESTED. $125. 478-4817.

73 DATSUN 1200 DELUXE, AUTOmatic, 7,800 miles. $2,795. 382-5965.

'69 VOLKSWAGEN BEETLE, good condition, $1100. 383-6280.

1952 CHRYSLER. GOOD RUNning order, best offer. 382-5808.

'57 VW VAN
592-0825

151 SPORTS CARS

1973 Fiat, 1600, 124 Sport Spider convertible, 5-speed mags, radials, radio, 10,400 miles. Excellent condition, orange with black interior. Real sharp. Principals only. Phone 658-8305.

1957 AUSTIN HEALEY, 106, METallic silver blue, 3 tops, new exhaust system, excellent throughout, must be seen, highest offer takes, 592-7245.

1960 MERCEDES BENZ 220S, EXcellent condition. Mechanics references supplied. $1,400. 479-6222 after 6 p.m. for appointment to view.

'68 CORVETTE CONVERTIBLE, 327, 350 h.p., good paint, new tires, exhaust, carpet, 385-8874 after 6 p.m.

CLASSIC POSSIBILITIES
1960 M.B. 220 S, Closest to $800. 658-1093

1964 CORVETTE CONVERTIBLE, with two tops, completely rebuilt. 479-2035.

'68 TR 4A I.R.S. IMMACULATE inside and out, $2,750 firm. 385-1253 after 6 p.m.

1974 FIAT 128 COUPE ONLY 1200 miles, $600 extras. $4,000 or offers. 479-3537 preferably days.

1973 MGB, EXCELLENT CONDItion, $3700. Phone 743-5273 Shawnigan Lake, after 5.

'74 CORVETTE, PANEL TOP fully loaded. 592-3658.

1972 TRIUMPH GT6, LIKE NEW. Metro Toyota, 386-3516. D.L. 6455.

'62 TR4, $1150. 1008 HILLSIDE Avenue. 382-1192.

'68 TRIUMPH SPITFIRE, CONvertible. 479-6383.

1970 LOTUS ELAN $3800. 592-1728 evenings.

151 SPORTS CARS

The
Garden City
Collection of
'Great Ones'

Performance
Sports Cars

'74 CAMARO 350
'74 CELICA 5-speed
'74 VETTE panel top
'73 CAPRI 4-speed
'73 COMET GT V-8
'73 GTO 400
'73 VETTE Roadster
'72 MALIBU 350
'71 MGB Roadster
'71 LE MANS 350
'70 DUSTER 340, Hi-Po
'70 GTO 4-speed
'70 SUPER BEE 383, 4-speed
'70 RANCHERO 351
'70 CAMARO Rally Sport 350
'70 'CUDA
'69 CHARGER 383 Magnum
'69 SUPER BEE 4-speed
'69 VETTE Roadster 4-speed
'69 ROADRUNNER 383
'68 CAMARO 4-speed
'68 ROADRUNNER 383 4-speed
'68 RANCHERO
'68 COUGAR XR-7
'68 COUGAR 4-speed
'67 BEAUMONT SS 396, 4-speed
'66 VETTE 327 Sharp
'66 VETTE 427
'66 GTO Tri-power
'65 MUSTANG 4-speed
'65 MUSTANG GT 289, Hipo., Custom Paint

Leisure Vans

'72 DODGE "BUBBLE MACHINE"
'72 DODGE "PLAYMOBILE"
'68 GMC

ALL THESE LEISURE VANS COME EQUIPPED WITH V-8 AUTOMATIC, CUSTOM PAINT, CUSTOM INTERIOR, MAGS, WIDE OVAL TIRES.

All trades accepted
GARDEN
CITY
Auto Sales Ltd.
2978 Douglas
South of Mayfair
Shopping centre
Dealer Licence No. D-5605

154 TRUCKS AND BUSES

LIGHT TRUCK SALE

'71 MAZDA Pickup $1995
'70 INT. ½-ton V-8 auto winch $2095
'70 G.M.C. ½-ton Pickup V-8 automatic, canopy $2195
'69 INT. ½-ton Pickup V-8 automatic 1895
'69 FORD ½-ton Pickup, V-8 Automatic $1850
'68 MERC. ½-ton, 4x4 Pickup, V-8 4-speed $2095
'68 INT. ½-ton Pickup, 6 cyl. 4-speed $1395
'67 INT. ½-ton Pickup, V-8 Automatic, Canopy $1295
'65 G.M.C. 1-ton Pickup, 6 cyl. 4-speed $1195
65 G.M.C. 1-ton flat deck, V-8 4-speed, Baby duals $2095
'63 INT. 3-ton cab over, 6 cylinder, 4-speed $1295
Plus 44 NEW TRUCKS in STOCK
LEN BARKLEY INTERNATIONAL
517 Herald St. D-6624 388-5508

'71 FORD F250 with canopy $2695
'73 TOYOTA pickup $2880
'69 FORD 4x4 $2495
New canopy tops, $289
REG MIDGLEY MOTORS
736 Cloverdale Ave. 385-8756
Dealer Lic. D-8461

67 INTERNATIONAL TRAVELall, power steering, power brakes, automatic transmission, air conditioning, power tail gate, luggage rack, A-1 condition. 477-9306 or 592-9075.

1972 FORD ½ TON, 100 SERIES, automatic, power brakes, custom cab, radio, heavy duty suspension. Very clean, extra gas tank, low mileage. 658-5685.

1971 ¾ FORD ECONOLINE, V-8, automatic, first class condition, for quick sale, asking $2895. Phone 385-0031, if no answer phone 592-3540.

FORD TANDEM GRAVEL TRUCK 850 — new 534 motor, new tires, 10 yard steel box. Telephone Campbell River, 923-6116.

'70 FORD RANCHERO PICKUP, V-8, automatic, tested. B. Madsen Motors Ltd. 2691 Sooke Rd., 478-5011. D-5026.

'61 FORD F100, ½-TON PICK-UP 5 new tires, new battery, new clutch, long wide box. $550 or offers. 388-9710.

TRUCKTOWN 386-1711
Everything in Trucks
On Bay St. below Government St.
2525 Bridge St.

BRAND NEW DATSUN ½-TON pickup, fully equipped.
McCALLUM MOTORS LTD.
1101 YATES D.L. D6822 382-6122

1955 FARGO 1 TON, GOOD tires, excellent rebuilt motor, broken springs, tested till April '75, offers, 478-1264.

1974 HEAVY DUTY SIERRA Grande, three-quarter ton, 650 miles, loaded, with air conditioning. Offers. 711 Pemberton Rd.

'73 COURIER, WITH CANOPY, $2,895, will consider, car up to $500 as part payment. Phone 383-3725 after 6.

1953 PONTIAC WITH BUILT ON cab over camper, good running order. $950 or nearest offer, 384-8960 after 10:00 a.m.

1968 MERC ¾TON PICK UP, 6 cylinder 4 speed, step side box, new paint, 43,000 miles. Asking price $1,975. 385-2754 or 652-2404.

1967 FORD THREE-QUARTER ton, excellent condition with new paint. 479-2035.

1967 CHEV PICKUP, CAN BE seen at 1980 Dean Park Rd., Sidney, $1595.

1957 GMC PICKUP AND CANopy, V-8, automatic, new tires, tested, $875. 656-4394.

'69 CHEV ¾-TON P.U., V-8, 4-speed. B. Madsen Motors Ltd. 2691 Sooke Rd. 478-5011. D-5026.

1973 G.M.C. ½ TON, HEAVY duty suspension, one owner. $2700. 477-8098.

1970 DATSUN TRUCK $1500. NEW clutch, radiator and battery. 537-5322.

'68 AUSTIN PICKUP, GREY, good condition $500 or offers. Kelvin, 598-7628, 5-7 p.m.

'72 DATSUN 1600 PICKUP, TESTed. B. Madsen Motors Ltd. 2691 Sooke Rd. 478-5011. D-5026.

1971 FORD ¾-TON, 4-SPEED, solid, $31000. cash only. After 6, 652-3128.

'64 ECONOLINE, SEMI CAMperized, safety tested as is, $695. 383-8302 D7703.

'73 CHEV BLAZER, FULLY AUtomatic, will take trade, asking $5500, 383-9915.

1965 INTERNATIONAL TANDEM truck with 24' furniture box. Offers. 385-6960.

MUST SELL, 1973 FORD ½-TON, V-8, automatic, $3400. 384-8864.

1974 GMC ¾ TON CAMPER SPEcial, 385-0368.

1973 CHEV BLAZER, FULLY AUtomatic, will take trade. 383-9915.

MACK TRUCKS.
Clark, 592-0510.

1964 MERCURY, ½ TON, $750
479-4268

71 DATSUN PICKUP, ONE owner, $1,995. Phone 479-5094.

1969 FORD VAN. FULLY CUStomized, many extras. 383-2128.

154 TRUCKS AND BUSES

DRIVE
WITH A
SMILE TO

ENSIGN
Dodge
TRUCKS
AND
RECREATION
VEHICLE
CENTRE

QUADRA
at
CALEDONIA

NEW
DODGE TRUCKS
WITH EXTENDED
WARANTY

FOR IMMEDIATE
DELIVERY

—Pickups
—Vans
—Sportsman wagons
—Cab and chassis
—Stake bodies

NOW
ON DISPLAY
BON VI VANS
By SUNDIAL
See the
PADDY WAGON
and
RUMPUS ROOM
INTERIORS
Built on
DODGE VANS
For the Young
at Heart

Good Selection
USED
Pick-ups, Vans,
Camping Units

ENSIGN
Chrysler Plymouth
Ltd.
TRUCK DIVISION
QUADRA
at
CALEDONIA
386-2411
Ask for
Truck Sales
Dealer Lic. D 7348

BRONCO, IHC 4x4 CREW CAB, JEEP, V-8 pickup, P.S., and P.B., 4x4, Wagoneer, V-8, P.S., P.B., 4-wheel drive. 1971 ¾-Ton Ford Van. Race Car Trailer kits. D-5578.
VICTORIA JEEP
HILLSIDE at ROCK BAY

68 FORD F700, 18' ALUMINUM van, one owner, 24,000, G.V.W., 2-speed, axel roll-up rear and curb side doors. Good condition. $4,500. 477-2722.

'68 FORD F700 18' ALUMINUM van, one owner, 24,000 GVW, 2-speed axle, roll-up rear and curbside doors. Tops, $5000. 477-2722.

1955 CHEV PANEL TRUCK Needs paint, but runs great. A real work horse. 478-3386, ask for Brian.

1964 INTERNATIONAL 8 PANEL, 4 doors, 2 seats, 17" wheel, perfect condition, 479-3670.

1971 GMC WINDOW VAN DURA, V-8, automatic, radio. Ideal for camperizing. 384-7002.

'70 CHEV PICKUP, $1,800. Phone 656-1033.

1954 INTERNATIONAL PICKUP, 4 doors, 2 seats, 70" wheel, perfect condition, 479-3670.

1960 INTERNATIONAL PICKUP, ¾ 8' box. 652-1816. 6476 Oldfield Road.

'53 INTERNATIONAL 1½ TON, flat deck with hoist, $550. Phone 652-2882.

'57 GMC THREE TON 16' FURNIture van. Excellent condition. Best offer. 746-6056, 748-9115.

1960 INTERNATIONAL PICKUP, ¾ 8' box. 652-1816. 6476 Oldfield Road.

'62 FARGO V-8, 4 SPEED, NEW rear tires. Split rims. $400 or offers. 478-7507. Ask for Lance.

'57 CHEV PANEL TRUCK, IN running order, $100.00. 383-2337.

'56 ¾-TON FORD, WITH BOX, offers. Phone 478-9705.

158 TIRES

"PIRELLI"
STEEL BELTED
RADIAL TIRES
205-15-Size only
$52.50 ea. exchange
"CHARGEX"
or
PAY DAY TERMS
at
D & D TIRE
1620 Blanshard St.
382-7283

158 TIRES

5 UNIROYAL 750X15 EIGHT PLY summer tires and 5 GM 6 hole rims for above. All new. 383-2488.

160 PARTS, ACCESSORIES

Sears
RECONDITIONED
ENGINES

Motor problems? Buy a reconditioned motor from SEARS with a 24,000-mile guarantee. Call Gary, John or Frank at 388-9111 (local 251). Call today.

Simpsons-Sears Ltd.

WARN
WINCHES
A TO Z
ENTERPRISES
4-WHEEL DRIVE
SPECIALISTS
Parts, Accessories and Repairs
COME AND SEE US
Koksilah Road at Tigwell Road
COWICHAN STATION (DUNCAN)
OR PHONE 746-7506
SERVING VANCOUVER ISLAND
4-Wheel Drives, Pickups, Vans and Recreational Vehicles

OUR NEW LOCATION
Your Car's "Heart" is the BATTERY
Sure Start Every Time GET an "ACME"
LOWEST PRICES IN TOWN
Delivered and Installed
FRANCIS BATTERY and TIRES LTD.
2150 Blanshard Street

MARK TEN C.D. IGNITION SYStem does save gas and eliminates 3 out of 4 tune-ups. Details from Trans-World Enterprise, 1817 Douglas, 385-1941.

1955 CHEVY BODY NEEDS work $125. 2 American slotted mags new $75. Dual 4 barrel set up with carbs $100. Various 283 and custom parts. 592-1185.

WANTED: MOTOR AND AUTOmatic transmission for 55 Chev. Must be in good condition. 479-1264.

RADIATOR REPAIRS, FAST TOP quality repairs at Maurice's Auto Body, 427 Beta St., phone 384-3121. Located behind the Burnside Pay and Save Gas Station.

'64 VALIANT, 2 DOOR, STEERing parts, hood, fender, deck lid, doors, prices excellent. No reasonable offer refused. 477-5414.

DELCO AIR SHOCKS, COMplete $40, fits Dart. Prestolite rebuilt distributor, new Accel points, $40. 385-0879.

VW VAN PARTS, INCLUDING camper interior, engine, front end, and more. 479-1747.

1957 CHEVROLET STATION wagon, 283 automatic for parts, view at 406 Simcoe St.

SCRAPPING '61 PONTIAC STAtion wagon, 1569 Stellys X Rd., anytime.

1958 CHEVROLET AUTO STEERing box, generator, master brake cylinder. 388-4539.

2 CHEV 14" CHROME REVERSE with G-60 Uniroyal Tiger Paws, $125. 479-4468.

FOUR GOOD 670X15 DUNLOP nylon tires on Ford wheels, $20.00 each. 384-3038.

WANTED, 283 IN EXCELLENT condition for '65 Pontiac. 384-4628.

1962 CORVAIR MONZA, ALMOST running, offers. 598-5289.

HAVE CASH FOR '49-'54 FORD with running flathead. 385-1768.

'62 PONTIAC PARTS.
477-5648

'53 CONSUL PARTS. 1128 Empress Ave.

1958 AUSTIN FOR PARTS OR fix up. 386-3666.

1950 CHEVY, 4-DOOR, $25 OR offers, 477-8680.

166 CARS AND TRUCKS WANTED

WANTED
FOR CASH
Sport Cars
Luxury Cars
Muscle Cars
Import Cars
Compact Cars
Motorhomes
Trucks
Motorcycles
HIGHEST CASH PRICES
PAID FOR LOCAL
PREMIUM AUTOMOBILES
PAID FOR OR NOT!

DePAPE
760
JOHNSON STREET
(REAR OF SHELL STATION)
384-8035
DePAPE MOTORS LTD.

LOW MILEAGE, ONE OWNER, import car, 1970 or better, 384-9291. Call Tuesday.

CASH FOR '71, '72 DATSUN Toyota 1200, Fiat. 479-4665.

166 CARS AND TRUCKS WANTED

CASH!
If You Need Cash
We Need Your Car
Or Your Truck
(PAID FOR OR NOT)
RECEIVE
TOP DOLLAR
Instant Cash
No Waiting
SEE
FAIRWAY
AUTO BROKERS
384-1412 950 Yates St.
(24-Hr. Phone Service)
D-5039

168 CAMPERS, TRAILERS AND MOTOR HOMES

SILVERLINE, HARDTOP, TENT trailer. Perfect condition. Phone 743-2210 Cobble Hill.

SMALL TRAILER, SLEEPS 3 OR 4, for sale or rent, minimum two weeks. 598-4342.

1973 TRAILER, 18', ALL FACILIties. New condition. Phone 598-1922.

FOR SALE. 21 FT. ARISTOCRAT trailer, immaculate condition, $3,000. 478-6043.

8' CAMPER, FULLY EQUIPPED, with overcab, 479-7308.

168 CAMPERS, TRAILERS AND MOTOR HOMES

Looking For
A Tent Trailer?
'At Amazing Prices'
Take a Look
At The Fabulous
SUNDOWNER

MODEL 436
De luxe in every way, with features like 3-way fridge, furnace, 3-burner stove, sink, water tank, inside, outside water propane tank, spare tire, jacks, torsion ride axle; solid insulated roof, drapes all around, sleeps six, solid door, vinyl bunk ends, crank-up, all this plus much more for only
$2450.24

MODEL 426
A lightweight tent trailer, just dandy for the family of six. All conveniences like a stove, sink lights, water tank and furnace for cold evening use. Complete with solid insulated roof and vinyl bunk ends to wait out any storm. See this beauty today and take advantage of our special low price, while they last, only
$1938.00

MODEL 416
This is it. The lightweight de luxe tent trailer you've been looking for. Everything you'll need is in this one. Ice chest, stove, sink, water tank, spare tire and drapes, plus it has a solid aluminum roof for your boat, vinyl bunk ends, cupboards galore, step, front crank and wheel, torsion ride axle and it sleeps six. Top quality and economy priced at only
$1550.34

COASTLINE
TRAILER CENTRE
1915 QUADRA ST.
388-6021
"TRY US
YOU'LL LIKE US"
Dealer License No. D-7405

CLEARANCE
SALE!
ON
1974 ARISTOCRAT
Trailers
FROM
$3995
ONLY 2 LEFT
1 — 18' Tandem
1 — 20'6" Tandem

HORWOOD
MAZDA
385-1451
Johnson and Blanshard
DEALERS LIC. D-7222

LAYTON
WEEK-N-DER
COUNTRY SQUIRE
GEM TOPS
DROP IN AND SEE
the new WEEK-N-DERS
8 ft., 9½ ft., 11 ft.
also the new
IMPORT MODELS

72 SPRITE "400" trailer, 3-burner stove, 3-way fridge, porta-potti, furnace.
WAS $2295 NOW $2100
NIMROD tent trailer $295
'67 17-ft. SCAMPER trailer, fridge, furnace, toilet, stove and oven, sleeps six, very clean.
WAS $2095 NOW $1995
'66 12-ft. BILTRITE trailer, 2-burner stove, ice box, very light.
$ 789.00
—CAR TOP Sleeper $ 89.95
—LINDAL Canopy $ 175.00

Trailer Rentals
BOOK NOW—VACATION AT SHAWNIGAN LAKE MOUNTAIN VIEW TRAILER PARK
In a new 22' COUNTRY SQUIRE $140 PER WEEK

Dominion Motors
1703 BLANSHARD ST.
(across from Hudson's Bay Parking Lot) VICTORIA, B.C.
385-5012 Dlr. No. D-5536

FENNELL'S
TRAILER SUPPLIES
Parts — Propane — Repairs
Profiled Aluminum
GALAXIE CAMPERS
SPORTSMAN CANOPIES
Summer Hours
Open 7 days a week
6459 Pat Bay Hwy. 652-2511

De PAPE
MINI HOME
'69 FORD V-8, Demand Water, Flush Toilet, Propane Stove and Fridge, Loads of Cupboards and Sleeping Room. Tested. A FANTASTIC BUY. HURRY!! $3995
DePAPE MOTORS LTD.
760 JOHNSON ST. 384 8035
(Rear of Shell Station) D-6302.

DOGWOOD TRAILER SALES
PARTS — PROPANE
RENTALS
RANDELL TRAILERS AND
CAMPERS 478-6[illegible]
2630 Deville Road
Dealer Licence D-7410
Highway 1 and Millstream Rd.

8-FT. CAB-OVER CAMPER, 1-year-old, stove, icebox, water tank, sink. Sell or swap for tent trailer in value of $900. 385-2372 weekdays only.

RENT HARDTOP TENT TRAILERS AND MOTORHOME G.C.M. Motors Ltd., 780 Goldstream Ave., 478-3242. D7197.

NEW FORD SUPERVAN, FIBREglass Top, all utilities, power brakes, steering, hand crafted interior, offer considered. 598-2396.

HARDTOP TRAILER TO RENT. Available July 29 to August 18. Again available August 26. 386-7302.

11'6" CAMPER, SLEEPS 6 COMfortably, electric toilet, fridge, stove. Brand new condition. Offers, please. After 5 p.m., 598-6905.

12' TRAVEL TRAILER SHELL. Need to move? Buy here, sell there. $275. 477-1037.

1964 17' TRAVEL TRAILER, PROpane fridge and stove, toilet, holding tank, $975. 478-2766. 1-5 p.m.

SOFT TOP TRAILER WITH mattresses, $200. 479-3374.

168 CAMPERS, TRAILERS AND MOTOR HOMES

PURVIS
FLACK
TURNS THE SPOTLIGHT ON
CAMPERS
See These

SCAMPER
Model 110D. A fully self-contained unit including shower, hot water heater and jacks at a price that can't be beat.

KIT and FUNTIME
Offer you a great variety of sizes and floor plans. And, they're reasonably priced.

TIOGA MINI
MOTOR HOMES
We're happy to announce that these hard to get mini motor homes in the 18' size are again in stock.

SAVE $500
One only TIOGA van conversion, completely equipped, $8950. Was $9450.

PURVIS
FLACK
TRAILER SALES AND SERVICE
1080 GOLDSTREAM AVE.
IN LANGFORD
478-8377
Open evenings Mon. through Fri.
Sunday afternoons as well
DL.6905

CAMPERS
73 OLYMPUS 21' Mobile
73 VW Safari
Brand new 74
PARKLANE Trailers
$998
2 used tent trailers
$395 each
REG. MIDGLEY
MOTORS LTD.
736 Cloverdale 385-8756
D-8461

EMPRESS
Leisureland

Victoria's
Headquarters
For
GMC TRUCKS
SECURITY
Campers
SECURITY
Motorhomes
and
BARTH
Motorhomes
2524 DOUGLAS
FOR PROMPT AND
COURTEOUS
SERVICE
382-7121
or
382-5331
Empress Pontiac
Buick Ltd.
Dealer Lic. D 7340

FULLY EQUIPPED VOLKSWAGEN WESTFALIA CAMPERS, BY THE WEEK OR WEEKS.
RENT-A-CAMPER
ALEXANDER LEITH
MOTOR CO.
LOWEST RATES — HIGHEST VALUE, PHONE COLLECT 112-743-2606. MILL BAY, 388-6275
VICTORIA PAGER 2510.
D 8472.

24 FT. FULLY SELF-CONTAINED (4 piece bath) travel trailer excellent condition, many extras. Ready to roll for your vacation. $4,500. Cost over $6,000 new. Phone 384-5031 days, 598-7637 after 6:00 p.m. and Sundays.

WHERE CAN YOU GET A TRAILer for 2, wired for electricity, arborite table and bench, spare wheels, fibreglass canopy, converts for travelling, for less than $360? Try us. 479-5886.

17 FT. TRAVELAIRE, MARINE, flush toilet, propane fridge, furnace, 3-burner stove with oven, new tires and spare wheel, excellent condition, $2600, or best offer. 385-1990.

'72 VW VAN DELUXE, EXcellent condition, radial tires, pop top, 3 way fridge, stove, sink, custom interior, stereo, 1700cc engine, dual carbs, $4995 firm. 656-3872.

1970 VANGUARD, 14½', SLEEPS 4 to 5, large table, ice box, 3 burner stove, lots of cupboards, like new. Ideal for compact cars, $1600. 479-4695.

'71 VW WESTPHALIA CAMPER, new motor, 4 new radial tires, radio, canvas awning, wooden carrier on top. New battery. $4150. 478-1665.

LITTLEMATE 14' TRAILER, FOR rent, available Aug. 11-18, other trailers open for bookings Aug. 18, 384-4818 afternoon and evenings.

1963 BUIBIRD 36 PASSENGER converted school bus, top condition. Stove, frig, sink. 382-7572 evenings.

SOFT-TOP TENT TRAILER, spare wheel, through testing station. 382-8093.

BLUEBIRD CAMBRIAN TRAILer, in good condition, offers. 477-8448. 1695 Alderwood.

GLENDETTE TRAILER, SLEEPS five, fully equipped and clean. $890. Phone 592-3957.

15 FT. HOLIDAY TIME TRAILer, sleeps four, propane stove and ice box. $800. Phone 658-1019.

14 FT. SHASTA TRAILER, stove, oven, ice box, furnace, sleeps 5, new tires, $675. 383-9080.

ECONOMICAL CAMPING, CANopy for import truck, insulated with light. $175. 477-3389.

WANTED, CAMPER OR VAN about 1971, automatic preferred. 478-5321.

5TH WHEEL TRAILER WITH hydrovac brakes. Tar pot. $400. 478-3286.

13' TRAVEL TRAILER FOR rent, sleeps 4, 478-5829.

TENT TRAILER, SOFT TOP, sleeps 5, $275. 592-4096.

168 CAMPERS, TRAILERS AND MOTOR HOMES

S. J. PEDEN LTD.
your
VANGUARD
DEALER
In stock for
immediate delivery:
a full range of
the popular
Vanguard Campers

JUST ARRIVED
See the popular 20F VANGUARD mini-motorhome, sleeps 6, fully self-contained. This de luxe home away from home is onmly $12,557.

TRADE-INS
74 JAYCO hardtop tent trailer, sink, stove, spare, icebox $1595
67 SCAMPER 10-ft. camper c-w, jacks, oven, toilet. Was $2095
Now only $1895
IMPORT TRUCK canopy top $ 250
8' CANOPY TOP $ 175

VAN TOPS
Yes, we supply and install fibreglass van tops.

CAMPER RENTALS
If you have a truck and require a camper reserve now!

PARTS
AND
ACCESSORIES
If you're building a camper, trailer, or boat, or converting a van or just modifying what you have be sure to see our large assortment of SINKS, FRIDGES, ICE BOXES, INSULATION, HOT PLATES, ROOF VENTS, WINDOWS, SPRUCE FRAMING PANELLING, TOILETS, LIGHT FIXTURES, HEATERS, WATER TANKS, TABLE LEGS and many, many other useful items.

OPEN 8:00-5:00, Mon.-Sat.
UNIT SALES LOT OPEN TILL
9:00 THURS. AND FRI.

S. J. PEDEN LTD.
Dl. 7338
2855 Quesnel St.
386-3464

impala CAMPING WORLD SIDNEY

IMPALA'S
BIGGEST SALE
$ EVER $

TENT TRAILERS
Examples:
LIONEL 60 reg. $895
NOW $825
LEISURECRAFT reg. $1095
NOW $995
APACHES 10% discount

MOTORHOMES
(and Minihomes)
EXAMPLES:
18' JAMBOREE reg. $12,895
NOW $11,995 loaded
25' EMPRESS reg. $18,995
NOW $17,495

TRAILERS
16' SPRITE Alpine reg. $2995
NOW $2795
SKYLARKS 10% discount
NO TRADES

TENT TRAILERS
BOOK RENTALS NOW

PROPANE
Open every day
except Monday
Impala Camping World
10077 Galaran Rd. off
Pat Bay Hwy in Sidney
656-5504
D.L. 7358

HOLIDAY SPECIALS!
1974 GMC ¾-ton trucks and SECURITY campers, 1974 G.M.C. vans and conversions and 1974 SECURITY Mini homes. For a good holiday deal phone CHARLIE PETERSON NOW for PERSONAL service at EMPRESS PONTIAC BUICK LTD. 382-7121 or res. 592-0458. D.L. 7326.

67 CHEV HALF TON AND "feather weight" camper, sleeps two, completely equipped, both in excellent condition $2300 as unit only. 478-8575.

EXPLORER TENT TRAILER with add-a-room, $200, offers. 11' Knight aluminum trailer, $700, offers. 479-5359.

15' TRAILER, SLEEPS 4, EXcellent condition, $995, or best offer. 477-8895, 1919 San Fernando Place.

HARDTOP TENT TRAILER, EXcellent condition, also miscellaneous equipment. Offers. 385-1656 after 6 p.m.

FOR RENT, 17½' TRAILER, fully self-contained, set up at Shawnigan Lake east side. Reserve now. 743-5316 or 477-4147.

1974 FLEURY MOTORHOME, 19' steel frame. Used 15' travel trailer, $1200. Jackson's, 974 Goldstream. D-6000.

17 FT. TRAVEL TRAILER, EXcellent condition, sleeps 5-6, propane stove, good floor plan. Must sell. $850 or best offer. 384-7550.

ALUMINUM HARDTOP TENT trailer, easy and comfortable, sleeps 5, built-in cupboards and icebox, $500. 598-2284.

8½ FT. CAVEMAN CAMPER, sleeps 4, 2 way fridge, stove with oven, excellent condition. Best offer. 652-1010.

11½ FT. CAMPER SLEEPS SIX, shower, toilet, propane fridge, stove, oven and furnace. Phone 652-2046 after 6:00.

'73 WINNEBAGO MOTOR HOME for sale, excellent condition, $10,900 or best offer. Phone Mon.-Fri. 478-9337.

CHALET TYPE CAMPING trailer. All metal construction, folds down for easy towing. $650. 592-3740.

TO RENT, ATTRACTIVE TENT, trailer, reliable family. 384-2154.

$675 8½' CAB-OVER CAMPER. 786 Harding Lane, Brentwood Bay.

13 FT. SCOTMAN TRAVEL trailer. 477-6757.

OVERHEAD CAMPER, FOR small import truck. Phone 656-3430.

TENT TRAILER FOR RENT OR sale by day or week, 478-5727.

HARD-TOP TENT TRAILER
385-8963.

NEW CAMPER TO FIT RANchero or import truck. 598-4027.

169 MOBILE HOMES AND PARKS

BRAND NEW
HOMES
On pads in LOVELY FAMILY PARK in Greater Victoria area. Your low down payment on bank financing. Call now COLLECT, Mr. Watts. 588-0455.

DOUBLE WIDE, 24X48 MOBILE home. On location at present, with swimming pool, but must be relocated within 3 months. Call 478-8303.

IMMACULATE FULLY FURnished mobile home, expanded two bedroom. $3,500. 382-0664 or 383-9298.

DOUBLE-WIDE MOBILE HOME, 24'x50'. 3-bedroom, washer-dryer. 2 years old. $19,000. 385-0323 daytime, or 384-9863 evenings.

TOTE-EM
TRAILER SALES
478-1041 Days 384-8791 Nights

1974 2-BEDROOM MOBILE home, fully skirted with spacesaver shed. Call 478-9465 after 4.

1974 MOBILE, COMPLETELY furnished with washer-dryer, $16,000 or closest offer. 642-5744.

FOR SALE, 8X30 HOUSE TRAILer, set up in Sooke can be moved, phone 642-3581, 642-3531.

FULLY FURNISHED TWO BEDroom mobile on Langford Lake. Adults. 478-4948.

169 MOBILE HOMES AND PARKS

WAGON TRAIN
HOMES LTD.
EXCLUSIVE LISTINGS

Site No. 56 HIDDEN VALLEY, 12x52 Haralex. Included in price: Fridge and stove, washer-dryer. Large sundeck, nice lot, in adult section.

1973 OLYMPIAN, including furniture, fridge, stove, washer, dryer. Site No. 103 HIDDEN VALLEY.

Site No. 98 HIDDEN VALLEY, 12x66 Statesman. Included in price: furniture, appliances, washer and dryer and skirting.

Site No. 22 CEDAR CREEK 12x68—2 Safeway. Utility room, front living room, furnished except for master bedroom.

Site No. 14 STRONG'S TRAILER PARK, Sooke. 12x60—3 Country Lane (Neonex). Stove and fridge.

STRONG'S PARK 12x68—2 Chanc. All furniture except twin beds in master bedroom and planorgan in living room. Includes color TV. Home less than one year old.

Spoke Lot. 12x64—3 HARALEX. Stove and fridge. Unfurnished.

IF YOU WOULD LIKE TO VIEW ANY OF THE ABOVE MENTIONED CONTACT YOUR NEAREST WAGON TRAIN OFFICE.

MILL BAY
Trans-Canada Hwy.
at the flashing light
743-5571
SOOKE
6647 Sooke Rd.
642-5533
LANGFORD
974 Goldstream
478-7333
VICTORIA
2515 Government
386-3291
Dealer Licence No. D-1-148

BOB'S
MOBILE HOMES LTD.
D7454 386-3623
25 Crease Ave.
CLEARING
ALL RECREATIONAL
VEHICLES
Mini Homes 5th Wheels
Trailers, tent campers
15', 17' Travelaire
$3495 to $3750
14' to 16' Holidaire
$2795 to $3195
18' Nomad
Reg. $4195 Now 3995
5th Wheels 17' to 33'
29' 5th wheel, double insulation, storm windows.
Reg. $8995 Now $7995
Parts, Hitches
Jacks, Fridges

TRIANGLE
HOMES
LTD.
GENERAL, LEADER
PYRAMID, WESTBROOK
KNIGHT, SQUIRE, PAGE
2435 TRANS-CAN. HWY.
478-1774
Dealer Lic. MCD 25171

HV Happy Valley
HOMES
LIMITED
Dealer's No. D-1837
2681 Sooke Road
478-8303
—Park space available with all purchases
—Choice of 4 different park locations
—Good variety of stock selection

GOLDSTREAM
MOBILE HOMES LTD.
PARAMOUNT PREMIER
MONARCH AND PARKWOOD
Modern park space available
with all purchases
2885 Trans-Canada 478-1751
2994 Jacklin 478-8391
Dealer Licence No. MCD 25026-7
OPEN 9-9

3 BEDROOM, 1972, 12X68 SIERRA trailer, stove, fridge, washer and dryer. Wall-to-wall shag in living room and 2 bedrooms, completely set up in Sooke. Available Sept. 1. Please call after 6 p.m., 385-8576.

178 SUMMER RESORTS

TWO CLEAN, FURNISHED cabins, indoor plumbing, fridge, stove, and fireplace, picnic and swimming area. 1-bedroom $85, Monday-Sunday, 2-bedroom $95. 479-2207.

OCEAN FRONT HOUSEKEEPING cottages. Clamshell beaches, boats available, for adults seeking seclusion, on quiet peninsula. Spindrift Inn, RR 1 Ganges, B.C.

ON BEACH AT COWICHAN Lake, new units, sleeps 5, good swimming, and boats, $90 week, phone 745-6223 collect.

SHAWNIGAN LAKE CABIN, good waterfront, $80 per week. 388-5342.

BEACH CABINS — TEXADA ISland, $75 to $85 per week. 486-7360.

181 TOURIST ACCOMMODATION

ROSEBANK AUTO COURT, MILL Bay, waterfront cabins, fully furnished, from $65 a week, 743-5541.

185 CONVALESCENT AND REST HOMES

Pemberton House
An exclusive residence for ladies only. Private and semi-private accommodation. Located in the Rockland area at 840 Pemberton Road. For information call 382-1513.

LOVELY REST HOME IN FAIRfield. One big room on main floor, just right for two ladies or two sisters who would like to live together. Tray service in room. Laundry, hairsetting, very good meals. 384-1750.

LARGE SEMI-PRIVATE FOR lady, near sea, Tray Service, 382-7460.

CHARMING ACCOMMODATION, ladies, no stairs, nutritious meals, kindly attention, 384-0693.

185 CONVALESCENT AND REST HOMES

NICE SUNNY ROOM IN A small resthome. Good meals. 388-7426.

190 ROOM AND BOARD

SHEFFIELD MANOR, BRIGHT sunny room available for senior citizen. Reasonable rates, excelent meals, and home care. 383-1352.

QUIET GENTLEMAN TO SHARE, private, main floor, laundry, TV lounge, central. 385-3547.

191 ROOM AND BOARD WANTED

ROOM AND BOARD FOR NAtive Indians of Camosun College, starting Sept. 1. Call 592-1281 ask for Local 270 or 271.

ROOM AND BOARD IN FAMILY home for single working girl by Aug 31. Saanich area, call 479-3757.

193 ROOMS TO RENT

SPACIOUS, FURNISHED BEDsitting room in deluxe apartment suite. Pool, sauna, etc. $100 monthly to right person. Preferably young lady. 477-4748.

LARGE PARTIALLY FURnished upstairs room. Near Gianford and Mackenzie. Rent to be discussed. Phone 479-3134 or 388-3811. Local 181.

PRIVATE ROOM, KITCHEN privileges, utilities included, also garage. 20 minutes from Victoria, $125.00. per month. 652-2622.

ROOM TO RENT, USE OF THE full house, 1 room in basement and one room upstairs, furnished, $50 each per month. Phone 383-7385 for further information.

ROOM AND BOARD AVAILABLE for pensioner that will do odd jobs. 383-9391.

1 ROOM FOR RENT. CAN BE viewed at 2012 Fernwood Rd.

197 HOUSEKEEPING TO RENT

HOUSEKEEPING ROOM FOR gentleman, James Bay. $55 per month, utilities included. Immediate occupancy. 382-4328 or 383-3096.

YOUNG WORKING PEOPLE TO share house in James Bay. 383-2622.

JAMES BAY. WALKING DIStance Park. $70. Suit business woman or retired lady. 478-4147.

FOR SALE: GARDNER DENVER drill rig with 600 CFM compresser mounted on a V-8 cat, 385-2973.

YOUNG WORKING PEOPLE TO share house in James Bay, 383-2622.

ROOMS FURNISHED. RENT reducible for doing light work. 384-4520.

SMALL HOUSEKEEPING ROOM for rent, available immediately, phone 382-4480.

NEAR VICTORIA GENERAL, housekeeping room for quiet man. $55. 384-0120.

RITZ HOTEL
710 Fort St. 383-1021

LARGE ROOM, RICHMOND AVE. for ladies only, $65. 382-8897.

CLEAN, OWN KITCHEN WITH sink, fridge. 1007 Johnson.

200 APARTMENTS TO RENT UNFURNISHED

Chateau
Victoria
740 BURDETT AVE., VICTORIA, B.C.
TEL. (604) 382-4221

NOW
RENTING!
Victoria's newest downtown residential and commercial complex. Breathtaking panoramic views of the city, sea and mtns. Superior fire and sound-proofing, wall-to-wall carpets, drapes, balconies, colored appliances. Desk clerk on duty 24 hrs. "Parrot House" roof top restaurant. Covered parking.
1 bdrm. suites $174-$220
2-bdrm. penthses from $425
INFORMATION:
CALL 382-4221

Announcing
the opening of
WINDSOR
COURT
260 Gorge Rd.
PHASE ONE
NOW RENTING FOR AUGUST
—1- and 2-bedroom suites
1 bedroom suites from $180—$195
2 bedroom suites from $220—$260
—breakfast areas and 2 bathrooms featured in some suites.
—Here is truly comfortable living in luxurious suites featuring:
—plush shag carpeting
—colored appliances
—14 cubic foot refrigerator
—large balconies
—excellent sound proofing
—Enjoy further advantages . . .
—squash courts
—swimming pool
—sauna
—exercise room
—tennis court
—underground parking
—Within walking distance to shopping centres, bus routes.
—For further information call 388-4555
MacARTHUR PARK ESTATES Ltd.

OAK BAY WATERFRONT, $275 per month. 1 bedroom, ground floor apartment. Superior construction, luxury condominium in choicest Oak Bay location. Sea and mountain view. Lease available. To view call:
ELEANOR SANDERSON
388-4271 384-9610
J. H. Whittome and Co. Ltd.

MORNINGSIDE
WEST
(Larchwood and Laval)
3-bedroom Town homes featuring 2 and 3 bathrooms, full basement, low cost auto-oil heat, wall-to-wall carpeting, drapes, fridge, range, washer-drier, fireplace. 1220 and 1281 sq. ft. Byron Price and Associates Ltd., 385-2458.

OAK BAY: AVAILABLE SEPT. 1, large room, kitchenette, semireliable, capable person for general maintenance, 598-4711.
private bath, $95.00. Reduction to SEPT. ESQUIMALT PLAZA, small bachelor. $110. Kitchen furniture. View. 382-5612.

MARKET GREEN
APTS.
Bachelor suites from $150. A few one bedroom suites from $170. 385-0422.

ESQUIMALT WATERFRONT
Two bedroom suites available Sept. 1. Wall to wall carpets, sauna, pool, games room. Quiet area. Adults only. Call the Nicholson's 385-5229.

EXCLUSIVE AREA OF OAK Bay. Sea view. Very large upstairs 2-bedroom apartment with dining area. $325 a month includes most utilities. 598-7691, 383-1481.

$105 — BACHELOR, HEAT, HOT water, fridge, range, free washing, parking. 2680 Prior St., September 1st. Middle aged or elderly preferred. 384-5459.

RUDYARD KIPLING
Luxurious large 2 bedroom, baths, all appliances, drapes, carpets. $400. Appointment call 592-6671.

1 BEDROOM SUITE, WASHING facilities, cablevision, parking, walking distance to town, ideal for semi or retired, $120, 383-7669.

1258 YATES, 1 BEDROOM, $143. Cablevision and parking included, 384-7785 or 386-1961.

MAY LODGE APTS., 3 ROOM suite, elderly people preferred, 1300 May St.

200 APARTMENTS TO RENT UNFURNISHED

DE LUXE SEAVIEW CONDOMINIUM
on 5th floor, 1,250 sq. ft. 2 bedrooms, 2 full bathrooms. High quality wall-to-wall carpeting and all kitchen appliances. Rents $500.00 per month. Available Aug. 15th. Call Bill Sidhu 477-6973 or 477-5382. Alltown Realty Ltd.

PARKSVILLE, B.C.
Retire or relocate in new apartment building in Vacationland. 1 and 2-bedroom suites. Responsible adults only. No pets. For details, write The Pettigrew House, Box 1107, Parksville, B.C., or 248-6821, evenings.

CARNARVON MANOR, 1243 BAY St. Available immediately, 2 bedroom and den, $235. Available September 1, 1-bedroom, $170-$180, 2 bedrooms, $200. Married couples only, sorry no children or pets. 382-1202. Pool and sauna. 382-1202.

IN ESQUIMALT 1340 SUSSEX ST., available Aug. 7 one bachelor suite $140.00. Available Sept. 1 bachelor suite $135.00 also two bedroom suite $195.00. Sauna and elevator. Sorry no children or pets. 382-1407.

WHITE HOUSE, BEACH DRIVE, de luxe 1 and 2-bedroom suites available. $250 and $340 per month. 592-3668.

2-BEDROOM APARTMENT, $125 per month. Apply at Victoria West Bakery. 418 Craigflower Rd.

201 APARTMENTS TO RENT FURNISHED

VISITORS
THE ROYAL SCOT
425 QUEBEC
This new apartment bldg. offers: Fully furnished 1-B.R. suites — Color TV, shag carpets, linen, dishes, laundry facilities, indoor pool, whirlpool, sauna, games room, underground parking.
Managers:
Mr. and Mrs. G. Arnold
Phone 385-3543
OCEAN PROP. MANAGEMENT

SUBLET DECEMBER TO MARCH 31, 1975. (Suggested dates). To mature responsible couple with references. 1 twin bedroom, and den. Condominium. Tastefully furnished. Waterfront view. Oak Bay. Indoor parking, sauna, billiard room. Closeto bus. 598-5059, evenings.

SIDNEY—BY THE SEA. BACHELOR suite, sea-view and fireplace. Suit teacher or working single, 656-3585.

DELUXE FULLY FURNISHED 1-bedroom apartment in Oak Bay, to mature couple for 5 or 6 months, from Nov. 1, 592-4026.

FURNISHED BACHELOR apartment, with TV included for a mature lady. 382-2287, Available now.

SEPT. 1. MODERN FURNISHED 1-bedroom apartment, utilities included. Adults only, no pets, $175. 460 Gorge Road East.

THREE-ROOM SELF-CONtained, automatic heat, hot water, Cablevision, $155. 507 Simcoe. 383-5823.

ONE BEDROOM SUITE, NO children or pets. Middleaged or older reliable couple. 385-2140.

SUBLET AUG. 12 TO AUG. 31. 811 St. Charles. 2-room suite, cable TV, $60. 598-5909.

TWO ROOMS, FRIDGE AND stove, in town, $90.00. 386-6262.

202 FURNITURE TO RENT

Three Rooms from
$30 per month
STANDARD FURNITURE
382-5111
Immediate Delivery

203 APARTMENTS WANTED

RESPONSIBLE WORKING woman requires 1-bedroom unfurnisher apartment in older home or building anytime in next two months. References. 598-1024 after 5 p.m.

RELIABLE GIRL URGENTLY requires 2-bedroom suite in University area. Reasonable. References. Sincere offers. Call collect 724-0777.

WORKING WIDOW, NONsmoker, wishes self-contained apartment or private part of home. Oak Bay-Foul Bay Rd. area. Victoria Press, Box 214.

WANTED BY NEAT RESPONSIble widow, modern self contained one bedroom suite, with access to back yard. No basement suites please. Victoria Press Box 262.

WORKING GIRL IS LOOKING for apartment in Shelbourne, Hillside, Mount Tolmie area. 478-7901 mornings.

1-BEDROOM HOUSE OR APARTment for reliable retired couple, reasonable. Reply Victoria Press, Box 219.

YOUNG WORKING COUPLE need one bedroom apartment or house. August 15th or Sept. 1. Reasonable rent. 383-5066.

RESPONSIBLE WORKING COUple require older apt. or small house, references supplied, 384-8893, or 383-6361.

YOUNG COUPLE WITH BABY needs nice quiet 2 bedroom suite or duplex for September 1st, reasonable. 382-7689.

1 BEDROOM SUITE WITH FIREplace in older home needed immediately. 598-6572.

206 DUPLEXES TO RENT

SHAWNIGAN
ONLY 40 MINUTES DRIVING FROM VICTORIA
For lease: Brand new side by side duplex. Adjacent to public beach, transpotration and store. Marvelous view of Shawnigan Lake
—1 bedroom suite with dining area and basement. Stove, fridge, carpets and parking, $235.
—2 bedroom suite with dining area and basement. Stove, fridge, carpets and parking, $265.
SHAWNIGAN REALTY LTD.
Off. 743-5311 Res. 743-2607

WATERFRONT, EXECUTIVE 2-bedroom duplex. Fantastic view of Inner Harbor, Beach and boathouse in backyard. Wall-to-wall, fridge, stove, dishwasher, dryer, washer, light, heat, cablevision included. References. Upstairs $400, downstairs, $275. Could be rented as 5-bedroom house. Available September 1. 383-4568.

VACANT Sept. 1 — 1 bedroom, remodelled UPPER DUPLEX, over 800 sq. ft. in Shelbourne-Torquay area. Bus and all amenities close. Large lot with ample parking. All utilities paid except cable. No pet, no children, quiet possession. $160 p.m. Call TOM BREITER, British American Realty Ltd. 385-1431.

OFF JACKLIN RD. NEAR BELmont school, modern three-bedroom, two bath., oak floors, fridge and stove, full basement, compact family. Allow two children. No pets or boarders. 478-5260 or 478-2225.

2 BEDROOM DUPLEX — fridge, and stove, wall-to-wall shag. Fireplace. Available Aug. 15th, $240 per month, utilities included. Phone 386-6582 between 6 p.m. to 8 p.m. only. References.

SIDE BY SIDE DUPLEX, 3 BEDrooms, basement, fridge, stove, electric heat, Cedar Hill Area. $300, 386-7902.

2 BEDROOM CLOSE TO TOWN, $250 month, phone between 10 a.m. to 3 p.m. or after 8 p.m. 383-3580.

SPACIOUS 1-BEDROOM WITH wall-to-wall. Langford. $155 per month. 478-9640.

207 DUPLEXES WANTED TO RENT

YOUNG MARRIED COUPLE would like to rent small one or two bedroom duplex or house by September 1st. 384-4075.

210 HOUSES TO RENT UNFURNISHED

FOR RENT TO RESPONSIBLE adults — nearly new three bedroom house (unfurnished) on quiet street in Colwood. Wall-to-wall shag throughout, stove and fridge, fireplace, large yard and full basement. Cablevision included in rent of $275. Please do not call before 5 p.m. (478-7091) FOUR MONTHS ONLY, COMMENCING SEPTEMBER 1.

210 HOUSES TO RENT UNFURNISHED

WHY RENT
WHEN IT MAY BE POSSIBLE FOR YOU TO PURCHASE THIS THREE-BEDROOM CEDAR VILLAGE TOWNHOUSE. VENDORS WILL CARRY SUBSTANTIAL 2nd MORTGAGE. CALL US FOR DETAILS. YOU MAY BE VERY INTERESTED.
R. JOHNSON W. MICHAELS
RITHET AGENCIES LIMITED
714 FORT ST. 382-4251

HOUSE FOR RENT, SHELbourne Shopping Centre area, 3 bedrooms, full basement, dining room and fireplace. Fenced backyard, children and pets welcome. view by appointment only, available Aug. 10. Call Lorn, 384-6717, 6 to 8 p.m., evenings only, for appointment. References required. Rent negotiable.

FOR RENT
1—5-Bedroom house, large yard, available now, downtown area.
Lower Duplex, 2 bedrooms, kitchen, living room and bathroom — Esquimalt area. References required. Byron Price and Associates Ltd. 385-2458.

SPACIOUS 3 OR 4-BEDROOM home on Cook St. Fridge, stove, floor coverings, and some drapes included. $295 monthly. Available September 1 to a responsible family. References required. Phone 598-5812.

BEAUTIFUL HOME, UNIVERSIty district, lovely corner lot, 3 bedrooms or 2 bedrooms and den. Selling half interest in equity, value $19,000, snap for $15,000. Victoria Press, Box 235.

COZY 1-BEDROOM COTTAGE, Metchosin, with basement and fireplace, available end of September, $150 month. Long lease possible. Suit retired couple. Victoria Press Box 252.

NEW HOUSE, 3 BEDROOMS, wall to wall, fridge and stove, fireplace. No pets. $250. 515 Ker Ave. Available immediately. 383-5665.

IN NANAIMO
2-bedroom house, also 2 upstairs rooms, central, references required, $285, phone Victoria 382-5713, eves. 383-4958.

PAYMENT LIKE RENT
2-bedroom house with extra room in full basement. New plumbing, wiring, heating. $3,000 down. $320 per month. 75 Battleford, 383-2498.

UPLANDS
Prestige 5-bedroom home with large indoor swimming pool, year lease available. 479-1102.

EXCELLENT 3 BEDROOM house, available Sept. 1 References required. Victoria Press, Box. 205.

SHARE HOUSE. 1, 2 OR 3 BEDrooms, lakefront. Responsible singles only. Phone 479-7722.

SHARE HOUSE 1, 2 OR 3 BEDrooms, lakefront. Responsible singles only, phone 479-7722.

TWO BEDROOM HOME, $260 per month, only quiet couple need apply. 652-2001. Swan Lake area.

SHARE HOUSE 1, 2 OR 3 BEDrooms, Lakefront. Responsible singles only. Phone 479-7722.

211 HOUSES TO RENT FURNISHED

UNIQUE CHALET ON 2 NATUral acres, Shawnigan Lake, half hour to Victoria. De luxe furnishings, fireplace, wall-to-wall, self clean oven, dishwasher, washer dryer, 3 bedrooms. December to May, $200. 112-743-5488.

WATERFRONT RESIDENCE, ocean frontage with beach. Four bedroom modern home with patio, sundeck, 2 car garage, large natural garden, available for 1 year, furnished or unfurnished. $675 per month. 383-8830.

THREE-BEDROOM, WALL-TO-wall carpet, hook-up for washer and dryer, no basement. Stove and fridge available. Drapes included. $240 per month. Heat and water included. 478-9263 or 386-6591.

COSY COTTAGES WITH FIREplaces in Parklike setting, 14 miles from City on Malahat Drive. Sorry no pets or children, 478-3011.

WATERFRONT COTTAGE, Sooke district, two bedrooms, ideal for elderly couple, reasonable, no pets. 642-5544.

FURNISHED WATERFRONT cottage, Saltspring Island, $100 a week. 653-4327.

FURNISHED WATERFRONT cottage on 7 acres, Saltspring Island, $95. 653-4327.

212 HOUSES WANTED TO RENT

WE ARE A YOUNG COUPLE who would like an older house or large apartment in the city area by Sept. 1. Will sand floors and do interior painting in good taste, if you would like. Excellent references, call 383-0814 until 4:45 p.m. After 6 call 386-2441.

MARRIED COUPLE, SOUND references to rent or caretake cabin, cottage, or house through school year. (Preferably near U-Vic). Will post cash security bond or pay lump sum, rent to $1200. Contact Mrs. Smith, 477-4212.

PROFESSIONAL COUPLE WITH 2 children aged 8 and 15, wish to rent 3-5-bedroom older home in a rural setting. References available. Willing to do renovations. Would like to rent on a year basis. 652-3838.

NEEDED SEPTEMBER 15 OR sooner, 4 bedroom house or duplex, dining room, Oak Bay only Substantial rent for the right accommodation. Reply to Victoria press Box 266.

RESPONSIBLE YOUNG MARried couple relocating from Toronto seek 1 or 2 bedroom cottage in country, preferably near Sooke. Excellent references, no children. Please call 642-3419.

RESPONSIBLE COUPLE WITH one child, require two bedroom duplex or house preferably Colwood or Langford by Sept. 1. No pets. Reasonable rent. Have references. 478-1172.

RELOCATING FAMILY AVAILable to give empty home tender loving care. Looking for country home with garden space, commuting distance to Victoria. Phone 598-2991.

RESPONSIBLE COUPLE SEEKing one or two bedroom house or cottage with garden in quiet area. Willing to lease and provide references. Please contact Mr. or Mrs. Donnelly at 382-2463.

SEPTEMBER 1. RESPONSIBLE couple require 2-3 bedroom house under $300. Have 2 well-behaved school children, good cat, references supplied. Phone 383-5934.

$50 REWARD FOR 4 OR 5-ROOM house by September 1. Mature couple. Rent not over $175. Victoria Press, Box 265.

RESPONSIBLE HOME-OWNER, Qualicum, needs three-bedroom home in Victoria by Sept. 5. References. Phone collect 752-6489 or 382-4639, or 479-7963.

WANTED BY RESPONSIBLE young couple, 1 or 2 bedroom house within commuting distance of Victoria. Up to $200 per month. Phone Sharon 658-5076 or 385-9494.

SIDNEY
REWARD
2-3 bedroom house in Sidney between $200-$250. $20 reward to the finder. Phone 386-9210 or 382-2766.

PROFESSIONAL FAMILY NEEDS unfurnished house, 3-4 bedrooms, prefer Lake Hill area, accessable to St. Margarets school. References supplied. 386-0641.

FOR SEPT. 1 WORKING COUPLE wants to rent house 2 bedroom with carport or garage. No children, no pets, transferred from Van, call collect. 434-0744.

APPRENTICE ELECTRICIAN needs house urgently. Willing to lease. References. 383-5428 after 4:30 p.m.

BUSINESS FAMILY DESIRES 4-bedroom home, must be in good area, close to Elementary school and bus, call Mrs. Chase, 388-6631.

PROFESSIONAL COUPLE WITH small pets and horse need small house on acreage near Victoria. 478-4232.

4-5 BEDROOM HOME, BASEment, end of September, working couple, children, pets. Near town. 382-6420.

VICTORIA WORKING COUPLE would like cabin or rural cottage by September 1st. 477-4543.

COUPLE WANT 2 OR 3 BEDroom, $180 month, one child. 478-8276.

YOUNG COUPLE WITH A DOG, require by Sept. 1, a house, duplex or suite, 642-3985.

LARGE OLDER HOUSE OR DUplex for September. Reasonable rent. Have references. 386-1793.

URGENT 4-ROOM UNFURnished house by couple. Reasonable rent. 384-0366.

WANTED, 3-BEDROOM HOUSE, n Esquimalt, have 3 young boys, 14, 12 and 7, 385-7543.

212 HOUSES WANTED TO RENT

COMPANY TRANSFER
Young couple require 1 or 2-bedroom accommodation with pleasant surroundings, no children or pets, references, 386-7147.

CALGARY COUPLE WITH 11 year old child needs two bedroom house or duplex, unfurnished by September 1. 479-8672 or 478-8700.

RELIABLE PERSON NEEDS small house within commuting distance of Victoria. References supplied. 386-1988.

WOULD LIKE A 2 BEDROOM apartment or house in Langford, 478-4385.

TEACHER, WIFE AND CHILD would like to rent a home for one year in Duncan. 388-7240.

215 HALLS, WAREHOUSES, STORES AND OFFICES TO RENT

Montreal Trust
PROPERTY MANAGEMENT
a complete service
Rentals-Leasing-Consulting
1057 Fort Street 386-2111

OFFICE SPACE
DOWNTOWN
Up to 4,500 sq. ft. of air conditioned space available November 1974.

RETAIL STORE
LOCATION
DOWNTOWN
1,350 sq. ft. available November 1974.

OAK BAY AVENUE
1,000 sq. ft. of office space available September 1974.

OFFICE SPACE
2610 Douglas
Ground floor
1,000 sq. ft. at $270.80 p.m.

Tremendous
Opportunity
New Gorge
Shopping Centre
COMPETITION MINIMAL
AIR-CONDITIONED OFFICES FOR PROFESSIONAL PEOPLE ESTABLISHED OR ENTERING BUSINESS.
SENSIBLE RATES
388-5812

DOCTORS
We have space available near Jubilee Hospital at OLD RATES. We design the space to your requirements. Good parking, you will like this area.
HATLEY
HOLDINGS LTD.
385-5911

JACKLIN CENTRE
LANGFORD
1 — Small bright store in attractive commercial block on busy Jacklin road in Langford, opposite Belmont High School. Approximately 450 square feet, heated, signs also included in rent of $135.
2 — 1350 square feet. Selling-warehouse-storage area in the same building. Very low rent may be negotiated with good tenants. Please phone 386-3675 after 6 p.m. Owner is not home before then.

BUILDING OF APPROX. 2400 SQ. ft. located in prime area available mid August. Would be suitable for woodworking shop, repair shop, etc. Large outside area for parking. Monthly rent $500. Please call Mr. Anderson 382-2721. Tudor Estates Ltd.

1160 SQ. FT., AIR-CONDITIONED. Second floor. Canada Permanent Building. Bright newly decorated office, with south west exposure, janitor service and elevator. Available now, Hamish Manson 386-1361.

RETAIL STORES FOR RENT
Retail units available in the mall at 720 Yates Street. From 400 sq. ft. at $225 per month. For leasing information contact M.E.P.C. 383-4168.

DOWNTOWN OFFICE
Approx. 540 Sq. ft. office available Sept. 1 in modern air conditioned professional building opposite city parkade, reasonable rent, contact M.E.P.C. Phone 383-4168.

1035 PANDORA AVE. AVAILble October 1, approximately 800 sq. ft. fully carpeted and draped, off street parking, suitable for lawyer, accountant or small business office. 382-5441.

OFFICE SPACE — 1300 SQ. FT., near Jubilee Hospital, suit accountants, insurance agents or others. Phone Hatley Holdings Ltd. 385-5911.

PRIME RETAIL OR OFFICE space, approximately 400 sq. ft., self-contained, street level, and high traffic area. Rent reasonable. 3582 Quadra, 388-9598.

SMALL FURNISHED OFFICE, $50 per month. View at 1322 Blanshard Street. 386-6106 days; or 592-9709 evenings.

3,000 SQ. FT. OR TWO 1500 SQ. ft. Hillside and Quadra area. Good parking available August 1. 384-5234.

WANTED: BUILDING WITH MINimum of 2,000 sq. ft. open floor area. Possibly old church hall or unused barn. Phone 477-2044.

AUGUST 1ST, VENT STORAGE area, and workshop, cement floor, Dundas and Bay Streets, 3 months only. $150 per month. 386-6308.

RETAIL STORE, 900 SQ. FT., available Sept. 1. Apply 3?60 Quadra between 9 and 5. Tues.-Sat.

3,000 SQ. FT. OR TWO 1500 SQ. ft. Hillside and Quadra Area. Good parking available August 1. 384-5324.

RETAIL SPACE FOR RENT, 515 sq. ft. in Fairfield Plaza. 382-1521 days, 598-7775 eves.

THREE STORE PREMISES AND 2 office spaces for rent. Contact Mr. Root 746-6161.

233 MORTGAGE LOANS AND INSURANCE

1st and 2nd
MORTGAGE
LOANS
PRIVATE AND INSTITUTIONAL
UNLIMITED AMOUNTS
FOR
COMMERCIAL RESIDENTIAL
AND
INTERIM FINANCING
MORTGAGES AND AGREEMENTS
PURCHASED
IMMEDIATE DECISIONS
Competitiive Interest Rates
P. R. Brown and Sons Ltd.
762 Fort St.
385-3435

Rae
Investments Ltd.
204-493 Burnside E.
Victoria
388-7891
Funds available for
—Commercial projects
—Interim financing
—Residential first Mortgages
—Residential second and third Mortgages
Current competitive rates.
Call Clayton Stuber
388-7891
Evening 477-3886

FIRST AND SECOND MORTGAGES FUNDS AVAILABLE AT COMPETITIVE RATES. UNLIMITED FUNDS, CONVENTIONAL AND PRIVATE. QUICK DECISIONS. CALL MR. McKENZIE, 386-7521 (ANYTIME). BOORMAN INVESTMENT CO., LTD. 1111 GOVERNMENT ST.

233 MORTGAGE LOANS AND INSURANCE

1ST — 2ND — 3RD
MORTGAGE LOANS
NO BONUS
NO DISCOUNT
NO HIDDEN CHARGES

Examples

Borrow	Pay Monthly
$ 2,500	$ 37.00
$ 5,000	$ 74.00
$10,000	$148.00
$15,000	$222.00

15-year ammort. — 5-year term
No amounts too small or too large
Highest prices paid for existing mortgages or agreements
Interviews in the privacy of your home
Money immediately available
W. A. (Bill) Hodgson
385-4528 385-2453
24 Hour Service
Byron Price and Associates Ltd.

SECOND
MORTGAGE
$1,600 to $15,000 or more quickly and confidentially at competitive rates.
Available for home purchase, renovations, debt consolidation, vacations or any worthwhile purpose.
—No bonus or arranging fees.
—Payout of repay at any time.
—Interest calculated semi-annually (not in advance) on declining balance.
—We also purchase existing mortgages or agreements.
For further details phone or visit us at:
C. A. C. REALTY LTD.
1083 Fort St.
384-9371
Town and Country
Shopping Centre
385-9781

NEED MONEY?
First, Second or Third Mortgages available based on market value. Free evaluation on your home or land.
Call ELLWOOD NAULT,
388-4150 or
OLYMPIC REALTY LTD.,
385-5741

MERKIN RESOURCES LTD.
Mortgages anywhere on Vancouver Island, existing mortgages and agreements purchased. P.O. Box 231, Victoria; P.O. Box 3354, Courtenay.

NEW LOW RATE
All the money you need. 2nd mortgages. R. Geddes, Principal Properties Ltd. Days 477-9514. eves., 477-6430.

234 MORTGAGES FOR SALE

$9,727 Buys
$10,690
PAYABLE aom coiv oi880T AoHR CLUDING INTEREST AT 10 per cent just under 5-YEAR TERM.

$2,490 Buys $2,685
PAYABLE $39 MONTH INCLUDING INTEREST AT 9 PER CENT. JUST UNDER 7-YEAR TERM.

SEVERAL OTHER MORTGAGE DISCOUNTS AT VARIOUS AMOUNTS CLOSE TO ABOVE
For Futher Information Call
Douglas Hawkes Ltd.
990 Blanshard St. 384-7128
Or Residence
L. Thomas Sr. 478-1729

QUALITY 1st MORTGAGES
INVESTMENTS
$15,000 12%, $168 per mo.
$21,000 12%, $210 per mo.
$8,500 11¼%, $103 per mo.
$14,000 12½%, $189 per mo.
We can invest sums of $3,000 or more in excellent mortgages with good yields. We have insured mortgages and other conservative 1st mortgages for the careful investor. All these mortgages have prepayment payoff bonuses. We also have a few very sound second mortgages for the careful investor. Interest starts immediately on all these mortgages. Call:
VINCENT HOLMES, 384-8124
PEMBERTON, HOLMES LTD.
1002 Government Street

235 WANTED TO BORROW

QUANTITY
STILL AVAILABLE
18 Per Cent
Minimum Portions
$15,000
SHARE OF $250,000
MORTGAGE
ON EXCELLENT GORDON HEAD 9-ACRE SEAFRONT PROPERTY
Term: 1 Year
payable interest monthly
CALL MR. HAWKES AT
DOUGLAS HAWKES LTD.
990 Blanshard St. 384-7128
(Residence 384-0591)

$15,000
SHARE IN
$30,000
FIRST MORTGAGE Modern Home
UNIVERSITY DISTRICT
Payable Interest
ONLY MONTHLY AT 12%
(2 Year Term)
CALL MR. HAWKES AT
DOUGLAS HAWKES, LTD.
900 Blanshard St. 384-7128
(Residence 384-0591)

WANTED
$30,000 1ST MORTGAGE AT 14%
$350 or $400 per month secured by 22.4 acres townsite of Cobble Hill. Excellent covenants. FREDDY STARKE 388-6231 or 479-3866 ISLAND PACIFIC REALTY.

CLIENT WANTS FIRST OR SECond mortgage money to finance purchase of good homes for land assembly — short term up to 2 years—interest, terms to be negotiated. Call Ted Bowden 479-1479 — National Trust Co. 386-2961.

BUSINESS OPPORTUNITIES

Prosperous Bakery
Partner needed with knowledge of business administration, must be sales oriented, male or female, age no limit, must have some capital, apply to Victoria Press Box 258.

VICTORIA GIFT SHOP FOR sale. Well established quality shop in excellent location. 65' street frontage, long term lease, very reasonable rent, all utilities included. Price $40,000. Stock extra. Write Victoria Press, Box 182.

COMMODITY WHOLESALE BUSIness with established orders per past two years, specialty lines, Vancouver Island area. Price $5,000. All replies confidential. Write Victoria Press, Box 148.

WILL SELL INTEREST IN 85-acre Brentwood property. My interest equals about 4.2 acres, price $30,000. Reply Victoria Press Box 200.

MOTOR HOTEL PRIME
Vancouver location, modern building, operation can be leased, or bought. Box 5018 Main P.O., Vancouver, V6B 4AD.

BAKERY
Offers on $22,500. Half down, vendor will carry other half at 7 per cent interest per annum. Phone 383-4497.

9 UNIT AUTO COURT AND GENeral store for rent in Qualicum Beach, beach front, going concern. Store with living accommodation. May rent separate. Phone 386-9048.

PRIVATE INVESTOR TO PURchase lots for house construction. Excellent return and security Exelcan Industries Ltd. 385-0712.

JANITORIAL SERVICE FOR sale. Apply Box 602, Gold River, B.C. or phone 283-7110.

240 BUSINESS OPPORTUNITIES

4-STAR AUTO COURT—SUMMER RESORT—BEST SANDY BEACHES
Qualicum Beach. 7 rental units plus owners 2-bedroom bungalow. Situated across the road from one of the finest beaches on the Island, 4 months of summer rental plus 8 months monthly rental will produce a very lucrative income. Presently fully occupied, in the heart of one of the best year round salmon fishing areas. Owners will take trade, property or home, in Victoria or vicinity. Full price only $125,000. This is an excellent buy, so better hurry on this one. MLS 8138. Call Len LeDoux, 385-9765 or 382-9852. Charman Pacific Realty Ltd.

GROCERY STORE
MUST SELL
Located on Saanich Pen. in an expanding area. Property commercially zoned — 3 BR family accommodation. Presently showing a good return with excellent potential for expansion. Illness forces sale — all offers considered. For details and viewing please call
ALAN WESTGATE
386-2111 656-3423
WELLS HOOKER
656-3924 652-3634
MONTREAL TRUST CO.

PRINCIPAL
PROPERTIES LTD.
4088 SHELBOURNE
477-9514

YOU WANT
MONEY?
Try your offer on one of these:
1. — 22-seat lunchroom, giving fast service in good location. at $19,500.00
2. — Grocery and Meat Market can be bought separately — at $23,000.00.
3. — Hardware business in very active shopping centre at $42,500.00
477-9514 GENE LACK 592-6680

HOME
OIL
DISTRIBUTORS
Has a modern 2-bay service station for lease in the Victoria area. This is an established business and provides an excellent opportunity for an experienced operator to realize a good return from his investment. Approximately $8,000 is required for purchasing stock and equipment. Applicants should be sales oriented, have service station management or previous business experience.
Apply in writing, stating experience, age and previous employment to Mr. J. W. Feniak, Box 427, Victoria, B.C.

1. MOTEL ZONED WATERFRONT
2. 82,000 SQ. FT. — ASKING $159,000.
3. ZONING COVERS RETAIL SHOPPING
We feel the land is worth the asking price. But in addition you get a 2,000 sq. ft., 3-bedroom owner's house just redecorated and completely recarpeted. It is worth $50,000. You also get 6 other buildings worth $50,000. And this currently can gross $30,000 yearly with good management. This is the best value, bar none. MLS. Call:
FRANK WILLS of
JACK MEARS
OAK BAY REALTY LTD. at
598-3344 asytime.

TRUE or FALSE
Four Mile House, at 199 Island Highway site of the oldest pub on Vancouver Island is for sale. True.
It comprises of .92 acres. True.
The property is commercially zoned. False.
A sewer referendum is expected in View Royal this fall. True.
If commercial zoning is approved when sewers are available this land could be worth $100,000. True
You can buy the property today for $49,000. True
It's a gamble. True
But a good bet. True
The man to call is Don Bacon, Byron Price and Associates Ltd. 385-2458 True.

VICTORIA MOTEL
In prime location on Gorge Road this profitable motel consists of 13 units plus living quarters for owner. Shows excellent earning and secure future for an ambitious couple. Gross $?2,000 in last 12 months. Full price $163,000. Would consider house or property in trade as part down payment. For full particulars on this exclusive listing call. JIM ALLAN, 386-2955. Mayfair Realty.

JANITORIAL SERVICE
One of Victoria most well known service with very large built in cliental. Grosses around $80,000.00 per year. Asking price $30,000.00 - with terms. Call — SUE WARKE—479-7725 or ADELLA DAVIS — 385-8295 ISLAND PACIFIC REALTY.

LANGFORD VILLAGE
4000 SQ. FT. OF BUILDING
Presently consists of 2-bedroom suite and billiard hall. An excellent business which has grossed over $8,500 in the last 6 months. Price $85,000 or buy just the building and property for $75,000. MLS. Please call
384-8126 LARRY BROOKS 383-3203
384-8126 WALT SLOCOMB 383-4035
PEMBERTON, HOLMES LTD.

GROCERY AND
GAS PUMPS
With living accommodation and 3 acres in good location with scope unlimited for further development, asking $78,000. For appointment to view phone 592-3920 or 386-6552.
F. C. HULLY
REAL ESTATE
620 VIEW

ANTIQUE — SECOND HAND BUSINESS
On No. 1 highway — 10 miles south of Duncan.
lucrative acres, access at busy intersection. Extensive No. 1 highway frontage. 2-3 family living accom., large stock and store area, or LONG TERM LEASE due to a force retirement. Mrs. Pat Dougan, bus. 746-4154, home 743-2557, Homefinders. Wall and Redekop, Duncan, B.C.

CHAMPION
REAL ESTATE and DEV. LTD.
813 FORT 388-4477
HAIR STYLISTS
Expand your business with an established business. A real money maker at $10,500
Call BLAIR SCOTT, 388-4477

RESTAURANT
Ideal location on Pat Bay Highway. 3 Br house can be included in lease. Lovely view of Strait and Islands. Full price $15,500. Call DAVE MARSHALL to view this investment opportunity. 386-2955 or res. 656-2056 Mayfair Realty.

TRY YOUR OFFER!
Established delivery business including 1973 Toyota truck. Good potential. $8,000 MLS. Phone Doug MacKilliop, 384-0308 (Res.) or C. N. MONTAGUE CO. LTD., 384-9318.

65-SEAT RESTAURANT IN CENTRE OF THRIVING SEASIDE TOWN. GOOD YEAR-ROUND BUSINESS. LEASE NEGOTIABLE. $25,000 CASH PLUS STOCK. P.O. BOX 296, PARKSVILLE, B.C.

CURIO, ANTIQUE SHOP
Prime Location.
ADELINE NICHOL
386-2911 Homefinders
Wall and Redekop Realty

240 BUSINESS OPPORTUNITIES

CANADA PERMANENT TRUST
ON DOUGLAS AT FORT

Be Your Own Boss!
Easy to operate, exceptional good returns, in one of Vancouver Island's growing towns. Asking $55,000 — some financing (MLS) IRENE VAN 384-9191 or 382-9191.

Deluxe Rest Home
In desirable area — exceptional financial returns — easy to operate. no vacancies — vendor will carry large amount for right party. IRENE VAN 382-9191 or 384 9191.

Kootenay Lake-
Resort $130,000
Excellent returns, a yearly business embrasing motel, home, revenue attractnon, all located on 75 acres. Valuable acreage consisting of timber, gravel pit and desireable building sites for expansion of resort. Water falls and creek runs through property $55,000 down with balance at 9½ per cent by agreement of sale. Located on main highway. Call SID HASLAM 477-1994, GRAY LAITE 656-5267 or 382-9191.

Bldg. and Business
Grocery Store
Key location, terrific volume, husband and wife operation with evening part time help. Offering includes building, land and equipment, stock is extra. Excellent income producer and investment $79,500. GRAY LAITE 656-5267, SID HASLAM 477-1994 or 382-9191.

Canada Permanent

J. D. BOSDET LTD.
120 - 727 JOHNSON ST. 386-3128
Hotel Business
$85,000
Located in downtown Victoria, this busy hotel shows an excellent return. At present there are 75 rooms with 10 more needing minor redecorating. There is also room for a cabaret to greatly increase your revenue. Excellent lease on building and equipment. For further information on this new LS call:
pollok Alice Moore Ed kraft
385-2651 592-4529 382-0660

MELTON
REAL ESTATE (B.C.) LTD.
912 DOUGLAS ST.
MELTON—BRINGING MORE THAN THEIR NAME TO VICTORIA

RESTAURANT — HOME — GIFT SHOP
Outstanding opportunity for a working family—located on 1.08 acres. Ideal location at Cowichan Station (near Duncan). Open to offers. Fred Beaver-Jones. 382-5981 or 386-7551. MLS.

HOBBY SHOP
Showing excellent returns and steady growth. Busy shopping centre location with new three-year low rental lease available. For full particulars and appointment to view call:
479-1667 or 479-6648
BILL ANDERSON
J. H. WHITTOME AND COMPANY
ROYAL OAK BRANCH

HAIR STYLIST % SALON
GOOD LEASE AND IDEL LOCATION
Shop is fully equiped with 8 dryers, 3 shampoo station etc. Excellent weekly return with a minimum investment. Located in busy traffice area, plus good walk-ins. For full information please phone 598-3321, BILL MOHR — 598-6716 or HAROLD WHILEY 592-2798. JACK MEARS' OAK BAY REALTY LTD.

CORNER STORE
GROCERY STORE AND ATTACHED TWO-BEDROOM HOME. FOR DETAILS CALL
JOHN SUTHERLAND,
WESTERN HOMES LTD.
386-3494 383-1327

244 REVENUE PROPERTY

CANADA PERMANENT TRUST
(ON DOUGLAS AT FORT)

EXCELS
This lge up and down duplex excels in condition and generous rm sizes throughout. 2-bdrm suite on main, 1 bdrm up plus a bachelor unit. Price of $59,900 includes appliances and offers high quiet, yet conventional location. For detail and viewing please phone HERB McDANNOLD 479-4127 or 382-9191.

Try Your Offer
SxS duplex in Langford. Each side consists of living rm., kitchen with eating area. 1 bdrm. and bath. Good size lot, handy area, low taxes. Call FRAN McVITTIE 382-8688 or EILEEN PEARSON 598-7219 or 382-9191.

Up & Down Duplex
$41,500
Located near Pearkes Arena, this duplex shows desireable revenue returns for the accomodation of 2 bdrms each floor. Kitchen, living rm. and bathrm. On 51x120 ft. corner property stucco and rock exterior. Call SID HASLAM 477-1994, GRAY LAITE 656-5267 or 982-9191.

5 SUITES
Vancouver St. One 1 bdrm and 4 bachelor units. A clean conversion on nice quiet corner lot. Realistically priced at $59,800 — good financing. (MLS 8484) TED PINFOLD 388-7742 or 382-9191.

Canada Permanent

CANADA PERMANENT TRUST
ON DOUGLAS ST. AT FORT

R U SELLING
REVENUE?
Have anxious looking person for quality in a good area. Will pay up to $150,000. Call now to tell us your price. TIM HOSKIN 386-9364 or MAUDE DOBSON 658-8837 or 382-9191.

Canada Permanent

SXS DUPLEX
1,000 sq. ft. on each side. Oak floors and a fireplace in the living rooms. Large kitchens with eating area. 3 bedrooms each side and full basements with further potential. Good return. Situated on Lampson. Asking $63,500. Call Peter Bardon at Island Pacific Realty 388-6231.

244 REVENUE PROPERTY

JOHN BISHOP LTD.
820 CORMORANT
384-0581 (24 hours)

REVENUE AND
COMMERCIAL
APARTMENTS
72 SUITES
best location, almost new, good P and L statement, possible condominium. Price $1,200,000.
54 SUITES
close-in, SEAVIEW. Good class tenants, excellent value at $730,000.
16 SUITES
10-2 Bedrm. 6-1 Bedrm. Good rentals. One acre, $265,000.
4 SUITES
HUGE, in TERRIFIC condition, each suite has Fireplace — 2 Bedrooms, a full dining room, PLUS own Basement ideal for hobbies, etc. Asking $110,000.
MANY MORE SUITES LISTED IN EVERY SIZE.
MEAT MARKET
the very BEST is town and in the BEST location — tremendous turnover — experienced businessman can show REAL PROFIT here. Price: $90,000.
JOHN BISHOP
384-0581 (24 Hrs.) Res.: 656-2308

ROOMING HOUSE
and 3 BEDROOM SUITE
Large double size lot 100x115. No vacancies. Price includes some furniture and appliances. Drive by 708 SUFFOLK ST. PLEASE DO NOT DISTURB THE TENANTS. Only $68,500 Exclusive with ROYAL TRUST CO. 384-8001 JOHN MORRY or JOYCE MILLER 592-9770 or 383-5873.

MONTAGUE REALTY
WATERFRONT
Unique Duplex, 3-Bdrm. and 2-Bdrm. suites on beautiful waterfront lot, ideal for boating. $67,500. M. L. S. Call G. Ireland, 384-9318 (24 hrs.).
FAIRFIELD
Character home converted to 6 rental units netting $4,000 per yr., plus large owner's suite. $12,500 will handle on asking price of just $49,900. For details please call Graham Ireland at 384-9318 (24 hrs). C. N. MONTAGUE CO. LTD.

DUPLEX SIDE-BY-SIDE
TATTERSAL AREA
De luxe owners suite, main floor — 3 bedrooms, living room with stone F.P., in-line dining room, cabinet electric kitchen and 4-pce bath. Downstairs — extra bedroom with waterbed — 3-pce bathroom (shower), large utility room and rec. room with wet bar. Wall-to-wall throughout. Other side same upstairs, 1120 sq. ft. plus unfinished rec. room and utility area. Plus a one-bedroom self-contained in-law suite, 3 stoves and 3 fridges included only $89,900. MLS.
JOHN MORRY 384-8001 or Res. 592-9770. The Royal Trust Company.

DUPLEXPERT
I have sold 9 duplexes in 7 months from $35,000 to $120,000. I know the market and have a long list of buyers. For evaluation call GLENN NICHOLLS, 388-6231 or 479-5971, ISLAND PACIFIC RLTY.

25 SUITE APARTMENT
Approx. 2 yrs. old, no vacancies, adults only — well constructed, good financing, for further details please call
Alan Westgate
386-2111 656-3432
Montreal Trust Co.

FAIRFIELD REVENUE
R3 ZONED $55,000
Excellent older building with 2 bedroom self-contained suite plus 6 house-keeping units. This property shows a 10 per cent return with no recent rental increases and interior has just been freshly painted. For further details and viewing call:
MARKIE MUNN of
JACK MEARS
OAK BAY REALTY LTD. at
598-3344 anytime

20 SUITES, 10% RETURN.
Situated in the downtown area. You won't believe the financing!! Priced at $199,000.00. Call SUE WARKE — 479-7725 or ADELLA DAVIS 385-8264 Island Pacific Realty, 388-6231.

8 SUITES
8 suites fully furnished in very popular area in Fairfield. Building in superb condition. Good tenant history. Full price $89,500. MLS 8117 For P and L Statement and Rental Schedule contact
WILF COTTON
Bus. 388-6424 Res. 479-3876
BAYSHORE REALTY LTD.
512 Fort Street

INTERESTED IN A REVENUE? Consider this rooming house. Grossing $8,500 Never a vacancy. Grand home on large lot. 3 bathrooms, 3 kitchens — could be triplex. Vendor leaving city will carry financing at 10 per cent. $55,000.
To view call Mary McGuire 479-7668 or Donna Valikoski 384-2057.
Douglas Realty Ltd. 385-8784

SIDE-BY-SIDE DUPLEX
Or could be classed as spacious residence of 4 bedrooms, living and dining room with legal 1 bedroom suite. ½ block to sea, in best part of James Bay. Fantastic location and value at $57,000. 386-7521 386-7521 Mrs. Zachary 592-2265
Boorman Investment Corporation Ltd. 1111 Government

JAMES BAY
DUPLEX
Side by side duplex close to shopping centre. Each side has living room, 1 bedroom, kitchen and 3 piece bathroom. No basement, small lot. M.L.S. Price $31,750.00. Call Mr. Carpenter or Mr. Hope 388-5555 anytime.
B.C. Land and Insurance
530 Broughton St.

BY OWNER
Impressive 5-suite apartment, room for expansion or lovely place to retire with extra income. Drive by 1035 Fairfield Road and phone for further information 477-9335. No agents.

245 REVENUE PROPERTIES WANTED

BROWN BROS. on LANSHARD
385-8771 (ANYTIME)
4 TO 10 SUITES
Wanted by two genuine purchasers able and ready to purchase right now. Older conversions or fairly modern buildings, any size to ten units. Please call REG SCHUMAKER, 385-8771 or Res. 598-2332 (anytime).

247 COMMERCIAL OR INDUSTRIAL

OPEN TO OFFERS
Industrial Land
2.341 Acres bounded by 2 major roads - good access to city and ferry — offered at $2.25 sq. ft. present your offer now.
17000 sq. ft. in the city offered at under $5.00 per sq. ft. information 382-5171 THE ZIEGLERS 592-1768
Canada Trust Co.

247 COMMERCIAL OR INDUSTRIAL PROPERTIES

LOTS!
12000 sq. ft. on Hillside. Zoned C—1 $90,000.
24,000 sq. ft. on Cloverdale Zoned C—S—6 $260,000.
87,000 sq. ft. Campbell River Zoned R—3 $174,000
3 Acres incl. Home, view property, Central Saanich. Can be sub-divided. $150,000.
PETER PRIMGAARD
CHARMAN PACIFIC
REALTY LTD.
385-9765 592-2596

COMMERCIAL
OPPORTUNITY
Excellent location in Rock Bay area zoned M2. On propedty now well renovated, re-decorated Up and Down Duplex. Estimated income $350 per month. Excellent Financing presently available and until further notice on end price of $39,800. Income would possibly pay Mortgage. Call BOB LINDSAY now, 388-9172 or evenings 388-7407 for further information or viewing.

FARMERS & MERCHANTS TRUST
"REAL ESTATE HAS A PRICE" INTEGRITY IS PRICELESS
731 FORT ST.

NEW
COMMERCIAL
BLDG.—$130,000
Located on a main artery in Central Saanich, this well constructed building contains over 1900 sq. ft. of showroom and office space, plus 600 sq. ft. of workshop suitable for manufacturing and is situated on a large 25,000 sq. ft. lot with plenty of room for further expansion. Move out of town and keep your overhead down! For further particulars call RAY TILLYER, 477-8484 or OLYMPIC REALTY LTD., 385-5741.

2 COMMERCIAL LOTS
$45,000 — ADJACENT
TO ROYAL OAK SHOPPING CENTRE
These 2 lots are 15,700 sq. ft. in area. 2 spearate buildings can be built. Things are happening in this area. Sewers seem not too far away. Ideal for dental or doctors. M.L.S. Call:
F. WILLS of
JACK MEARS
OAK BAY REALTY LTD.
598-3344 anytime

LANGFORD
1074 GOLDSTREAM AVE. A 2.21 acre lot of COMMERCIALLY zoned land. Has excellent future development potential. Possession in 15 days. Priced at $135,000. Excellent terms.
office. MLS Call:
C. J. HARRINGTON
388-4271 382-4718
J. H. Whittome and Co. Ltd.

LANGFORD VILLAGE
4000 SQ. FT. OF BUILDING
Presently consists of 2-bedroom suite and billiard hall. An excellent business which has grossed over $8,500 in the last 6 months. Price $85,000, or buy just the building and property for $75,000. MLS. Please call
384-8126 LARRY BROCKS 383-3203
384-8126 WALT SLOCOMB 383-4035
PEMBERTON, HOLMES LTD.

7,500 sq. ft. Cl Heavy Traffic Count, $50,000; 25,000 sq. ft. Industrial, only $60,000. For particulars, call ALMER OLSON The Royal Trust Company 384-8001.

VIC WEST. LIGHT INDUSTRIAL zoned, approximately 7000 square feet. Including older 3-bedroom home, presently rented. Asking $45,000 or nearest offer. By owner. 384-9263. After 5, 479-7251.

COMMERCIAL PROPERTY FOR sale in the centre of the business district in the Town of Sidney. House presently on it will be moved. Apply phone 656-4113 or apply 9771 Fourth Street, Sidney.

UNIQUE WAREHOUSE AND OFfice complex. 553 Hillside Ave., 200 sq. ft., adjoining lot available for future expansion. Price: 125,000. G. Devlin 385-2725 or 384-4960.

250 HOUSES FOR SALE

BROWN BROS. on LANSHARD
385-8771 (ANYTIME)

SPARKLING CLEAN
MAKE AN OFFER
Excellent starter home on high view lot. Harbour and hills views. 2 bedroom, bright living room, family size kitchen, stove included. 3 pce. bath, ½ basement, carport. MLS 8076. Asking $34,000. Please call CEC PEARCE 385-8771 (anytime).

MOVE IN NOW
CLOSE TO TOWN
Attractive, modern one-bedroom stucco home on lovely garden lot. Spacious entrance hall, cosy living room with fireplace, electric kitchen with dining area. Full basement, oil furnace, well-built and in good condition. $33,000. Call CEC PEACE or ALAN U. POTTER, 385-8771 (anytime).

UPLANDS
This Charming Tudor Home with Character and Quality throughout offers quiet seclusion. Spacious Entrance hall, Living-rm 23'x14' with covered patio off, overlooking the delightful garden; formal dining-rm., cozy den with fireplace, convenient kitchen, three large bedrooms, 2 bathrooms, full basement. Hot water heating, separate garage. All lawns and garden areas serviced by sprinkler system. Priced at $97,500. For appointment to view please call Doug Lawson 385-8771 (anytime.)

GORDON HEAD
This Weekend Only
(Illness causes change in plans)
Modern (2-yr.-old.) 3 Bdrm. house. Living room with attractive fireplace. Custom-made drapes in both LV-RM. and Din. rm. Bright decorator Kitchen with best of appliances. Large family bathroom. Master bedrm. with walk-in closet and bathroom with tiled shower. W-W throughout. Quality panelling for Rec. room and 4th bedroom and deluxe fixtures for 3rd. bathrm. in full high basement, insulated plus vapour barrier. Drive in daylight garage with room for workbench. Exceptional parking space. Fenced back lawn for safe play area. Walk or bus to kindergarten (½-block) choice of elementary schools; junior and senior high and University. 15 min. local bus to shopping centre and fastbus to town. Park with excellent facilities near by.
Offered at $60,000. Phone 477-8548 for appt. to view. No agents please. (Owner ex-real estate).

OPEN HOUSE
Sunday and Monday 5-9 p.m.

$3,000 DOWN
2-bedroom house with extra room in full basement. New plumbing, wiring and heating. Full price, $33,000. 75 Battleford. 383-2498.

EXECUTIVE HOME 1826 GRANDview, Gordon Head, 3 bedroom, 2½ baths, shake roof, and double drive-in garage. $76,500. Phone Builder at 477-9608.

HOUSE FOR SALE BY OWNER, 3 bedrooms, large lot, quiet area, no Agents, asking $36,900. 479-5139.

2-BEDROOM HOUSE ON LARGE lot. 479-3526 or 478-8402.

250 HOUSES FOR SALE

SSC
SWINERTON,
STEWART CLARK LTD.
1318 BLANSHARD 385-2481

NEWLY RENOVATED
435 WILSON
Just listed. Tastefully modernized inside and out with five bright rooms and sunny patio, all on a high view lot neatly fenced. Asking $34,900.
Ken Walters, anytime 385-2481

LANGFORD
An almost new 2-bedroom bungalow on an oversized lot. Large cab. elec. kitchen with ample dining space, modern 3-pce. bathroom. Hot air heating. Wall-to-wall throughout. Very good financing! Reduced to: $37,950.
D. Okker 385-2481

SOUTH OAK BAY
OLD WORLD CHARMER
3 BEDROOMS
Gracious older residence featuring 17x12 living rm. with fireplace. Separate Family Size Dining rm. . . . Giant Electric Kitchen . . . 4-pc. Vanity Bathroom . . . Full Basement . . . Auto oil heat . . . 18x15 Rec. Rm. $36,000. Mortgage available at 10 per cent. Full Price $51,500.
Dick James 385-2481, 592-2139

ESQUIMALT RESIDENCE
NEAR THE SEA
LARGE LOT (85x150)
Stucco residence located just a stone's throw from Kinver Beach featuring — costy living rm. with fireplace, and oak floors, 12x12 dining rm. (or bedrm.) 3 bedrooms, electric kitchen, 4 pce. bathroom, part basement, oil heat, separate garage. Full Price $45,000.
Dick James or Dirk Okker 385-2481

10 MILE POINT
SECLUSION
Just a few steps to the front door of this eight room RAMBLING bungalow, with possession in a week. Transportation at the door. For appointments to view call Miss Courtnall 598-3964.

$29,900
3 BEDROOMS
Large home all on one floor. Part basement. OOM. Large electric kitchen. Nice LR and DR with fireplace. 2 good sized bedrooms—one smaller. We will arrange financing to suit. Located at 634 Craigflower Rd. Immediate possession.
MLS. Doug Bowen 385-2481

QUIET SECLUSION
A GLIMPSE OF THE
OCEAN
This most desirable property is situated on a quiet cul-de-sac in the choice Gordon Head district. Built for maximum privacy and convenience, accommodation includes 10x7 Receiving Hall, 22' LR adjoining 12x10 DR. Well planned electric kitchen, den, 2 bdrms., 2 bathrms. (master 16x12 and bath en suite). Colonial fireplace, oak floors throughout. 28' attached 2 car garage. Garden completely screened by fencing or hedges, shrubs and a very productive vegetable garden. $78,500. Please call:
MR. CUSTANCE 385-2481

CITY TRUST
A NEW LISTING
COULD BE
THE BUY OF THE
WEEK
A retirement home, Immaculate and impressive featuring two fine bedrooms and a sunny studio
Living room with fireplace
Bright kitchen and dinette
Golden oak floors
Hot water heating
Garage
120 ft. deep lot with rear access
Oak Bay municipality
Close to everything
Immediate possession
The price is $41,500 with clear title being offered. Call Don Robertson at 477-9551 or 385-9865.

V.L.A. QUALIFIED?
THEN HURRY
For this is a quality four bedroom home built for V.L.A. use. features include
Open style kitchen
Built-in range and oven
Big Dining Room Glass doors
Fireplaces up and down
Bathrooms too!
A super family home or a duplex in all but name, close to all levels of school and shopping. See it! You'll be impressed. Exclusive at $58,500. Dial Don Robertson 477-9551 or 385-9865 for viewing.

SXS DUPLEX
$80,000
For that price it has to be special. It is! Waterfront and beautiful. Positively no drive bys but worth an appointment to view. Dial Don Robertson 477-9551 or 385-9865.

$48,000
FULL PRICE
Three-bedroom modern bungalow with fully developed lower level. Features
Quality stucco exterior
Golden oak throughout
Fireplace
Rumpus room
Fourth Bedroom
Drive-in garage
Treed and secluded yard.
A choice property with possession in time for school. Reynolds area. MLS. Dial Don Robertson 477-9551 or 385-9865.

ROCKLAND
$89,500
Secluded 1,400 sq. ft. home on a quiet lane. Delightful rock garden and patio with total privacy. Sundeck which affords views of the straits. Completed lower level with family room and possible 2 more bedrooms. Within 5 minutes from downtown yet in one of Victoria's best residential areas. G. Weston, British American Realty Ltd. 385-1431.

CORDOVA BAY
SEAVIEW
$62,500
3 bedrooms, family room, 3 sets of plumbing, 2 fireplaces, kitchen with built-ins, sundeck, on quiet street, one block to ocean. Well-priced at $62,500.
WESTERHAM ESTATES LTD.
440-1070 Douglas St.
382-6151 or
Vic Smith 385-2258

WONDERFULLY LOCATED
For continuing education, in a quiet setting, convenient to schools, shopping, bus, amid quality homes. Family accommodation, 3 or 4 bdrms., split level style. Enjoy this pleasant yard ideal for family living. Well-priced at $55,500. Try $13,000 cash down. MLA. Call
386-2111 ROY KAISER 477-6813
MONTREAL TRUST

BY OWNER, WELL BUILT, older home with 2-yr.-old cedar roof, living room and bedrooms with w-w carpet, convenient large kitchen, fireplace, 12' square workshop, high basement, hot water heating. Shrubs, oak, dogwood, and fruit trees on large lot. Near Hillside Shopping Centre. $44,500. Reasonable offers welcome. 2720 Grosvenor Rd.

SHEEP, GOATS, PIGS,
CHICKENS, DUCKS
GEESE
—and there's room for more on this picturesque 2-plus acres, Saanich mini-farm.
PLUS beautiful Austrian chalet home. $69,500. No agents. Phone 652-3037.

GORDON HEAD
Modern 3-bedroom home. Fireplace, developed lower level with in-law suitt, 2 bedrooms, laundry room. Attached garage, big lot. Willing to trade for country property. Asking $59,900. All offers considered. Phone 477-6367.

CITY OCEANFRONT HOME
BY OWNER
Choice residential area, 3 bdrm., 1½ bathrm., hot water heat, full basement, garage, lot 70x160. Beach. Close to all conveniences. $68,500. Phone 477-4240.

TRANSFERRED, MUST SELL, completely renovated 2-3 bedroom home, 1040 Leslie Drive, 385-0013 or 652-3700 to view.

250 HOUSES FOR SALE

JACK MEARS
OAK BAY REALTY LTD.

"The Professional People"

Coast to Coast Real Estate Service

2194 OAK BAY 598-3321
3618 SHELBOURNE 598-3344

OPEN HOUSE
1016 WESTPORT PLACE
TUES. and WED. AUG. 6 and 7 1 to 3 P.M. and 7 to 9 P.M.
It is my pleasure to show this delightful family home, located in this very desirable area and in immaculate condition. Features three bedrooms. (master en suite). Living room with floor to ceiling fireplace and dining "L". Well planned kitchen with nook and open stairway to full cement basement, ready for future development with completed fireplace in roughed-in rec room. Sea glimpses from dining room, kitchen and master bedroom. Asking $59,900. Please call anytime EDNA RAYMOND 598-3321 or 477-8932.

UPLANDS
A VERY SPECIAL HOME
$157,000
Set on a very attractive garden featuring magnificent oaks. The home offers approx. 3600 square feet of well planned living area — (four bedrooms, master en-suite and sun balcony off), four bathrooms, drawing room (24 x18) with sun room off dining room (16 x 14), library or family room opening on to back garden, modern kitchen, full high basement with fifth bedroom or office. This home built in 1941 is in excellent condition and may be viewed with PETER NASH at 598-3321 or 592-3473.

URBAN RETIREMENT HOME
$33,900 — SAANICH
This 2 bedroom home on large lot has just been completely redecorated inside and all painted outside. Living room with fireplace all wall-to-wall carpet and lovely kitchen with adjoining nook. Could be a good starter home or for retirement. For further information please phone HAROLD WHILEY 598-3321 or 592-2798 or BILL MOHR 598-3321 or 598-6716.

GORDON HEAD — NO BASEMENT
Cute and cosy yet 1200 sq. ft. of living area. Features three bedrooms or two and family room. Kitchen with eating area. Wall to wall in living room and hallway. Fridge, stove, washer and dryer included. Located on an extremely well landscaped lot on a quiet "no through" street and partially surrounded by open field. Asking $45,500. To view anytime please call EDNA RAYMOND 598-3321 or 477-8932.

JUBILEE AREA
REDUCED TO $39,900
Large family home 1300 sq. ft. Great rental area. Separate living and dining rooms with fireplaces. Two large bedrooms plus den or extra bedroom. Part basement with utilities — drive-in garage. Very large lot with long drive-way. A must to see inside. For further information or viewing please call RUTH BENNETT at 598-3321.

FAIRFIELD — OAK BAY BORDER
Situated on a most attractive quiet street, this 20 year old 3 bedroom family home is offered for the realistic price of $49,900. Easy care lot; fruit trees; pleasant surroundings can be enjoyed from the deck — off dining room. In-law suite in basement. For more particulars and appt. to view phone: ROY GOULD or EDNA VLIET at 598-3344 anytime.

RETIRING
Lovely level garden lot with 2 bedroom no step easy care cottage, living room has heat-o-lator fireplace, large kitchen, close to transportation, shopping and Jubilee Hospital. Low taxes. Own this one for $35,000. Call: ROY GOULD or EDNA VLIET at 598-3344 anytime.

DELIGHTFUL COUNTRY SETTING
Near new home of Spanish design, 3 bedrooms, master en-suite; large living room; in-line dining; kitchen with family sized eating area; wrap around sundeck; many extras included; a delight to view. $72,900 Call: ROY GOULD or EDNA VLIET at 598-3344 anytime.

HAVE YOU SEEN THIS
Being completely remodelled 3 bedroom family home. Cozy living room with fireplace; separate dining room; thru hall; to compact kitchen with sundeck off. Full basement. Large lot and low taxes. Be sure to call: ROY GOULD or EDNA VLIET at 598-3344 anytime.

GONZALES
1901 SHOTBOLT
Exceptionally good looking large open fireplace, wall sized window overlooks perfectly landscaped lot. Centre hall leads to separate dining room, 2 spacious bdrms. and kitchen. Attached garage, no bsmt. excellent home for those people who enjoy an attractive property in a very desirable area. MLS 8163 $49,900 Call: BILL RICHARDS at 598-3344 anytime.

IN TOWN — BUT QUIET
4 large bedrooms with walk-in closets. Family size living room and separate dining room. Big modern kitchen and service pantry. Full basement with guest room and extra plumbing. Useful lot 60x120, garden and fruit trees. Could be duplexed easily. A handsome solid home. Call: URSULA E. S. LALONDE at 598-3344 anytime. $49,900

A JAMES BAY SPECIAL
If you hurry you could own a two bedroom home on a quiet street with park abutting it so it will never be built close to. With some inside painting it has features which would make a cosy home on a lovely lot 66 x155. Reduced for quick sale $38,000 Call: URSULA E. S. LALONDE at 598-3344 anytime.

FERNWOOD — BAY
Pretty, smaller home on a short street very close to bus and other conveniences. Features include very nice living room with panelling, also one mirror wall and W-W carpeting, two bedrooms, kitchen, extra storage. Only $25,900 Call quickly for appointments to view. MLS AINA MELDERIS at 598-3344 anytime.

SECLUSION AND PRIVACY
5 BEDROOMS $69,900
Situated just outside the six mile circle on .98 acres, this lovely cedar rancher has everything for an active family. Mother's dream kitchen, two full bathrooms with 3rd roughed-in next to the large rec room area. Enjoy your leisure before the colored rock floor-to-ceiling fireplace or bask in the sun on the high airy sundeck. Whatever your pleasure — we love it. To view call: MARKIE MUNN at 598-3344 anytime.

COMMERCIAL — OAK BAY
2 — 3 BDRS. $48,900
Drive by 2620 Currie then call to see this clean older house which is ideally located for professional office or home business. Very clean basement —with possibility of 3rd bedroom. Good furnace copper plumbing and wiring. Call: F. WILLS or C. WONNENBERG at 598-3344 anytime.

BEAUTIFULLY TREED
Carpets are now being laid in this professionally designed 1600 sq. ft. 3 bedroom home being built in one of the lovely old secluded areas in the lower Rockland area. For information on this exclusive listing call: C. WONNENBERG at 598-3344 anytime.

250 HOUSES FOR SALE

JACK MEARS
OAK BAY REALTY LTD.

"The Professional People"

Coast to Coast Real Estate Service

2194 OAK BAY 598-3321
3618 SHELBOURNE 598-3344

LEGAL DUPLEX — $41,500
A tastefully redecorated up and down duplex with a full basement and fair sized lot. 1 bedroom, good living room and nice kitchen in the top suite with an entrance off foyer. Owner's suit is 2 bedroom large kitchen and living room with fireplace. Contact: C. WONNENBERG at 598-3344 to view. MLS 8129.

F, B & B
FULLBROOK, BERTRAM BROWN
4082 Shelbourne 477-9581

VIEW GOVERNMENT HOUSE
From your front porch! This character home can provide your own spacious apartment of over 2000 sq. ft. plus upstairs accommodation presently producing $600 in revenue, plus room for 2 more ground level suites. Asking $99,900. Good terms, only $30,000 down. Owner will carry balance. Cal' Roma Nicoll 477-9581, evens. 384-4827. MLS.

HIGH QUADRA $46,900
Clear title home, living room, fireplace. dining room, 2 bedrooms plus 1 in basement, nice kitchen opens onto patio, oak floors. View now, the price is right.

ALSO

QUIET AREA $39,900
Conveniently located is this spacious 3-bedroom townhouse, 2 bathrooms, nice entry hall, floor-to-ceiling fireplace, in-line dining room, big kitchen opens onto patio, family room, double garage. This is a small townhouse complex and very, very quiet. To view the above properties call Roma Nicoll 477-9581, evens. 384-4827.

GORDON HEAD NOW ONLY $47,500
Nice 3 bedroom full basement home situated on large 90x166 ft. lot. Big living room with fireplace, huge kitchen with dining area, has French doors leading to nice sundeck, full basement has built-in rec. room and laundry room. For more details call Art Evans 658-8924 or 477-9581. MLS 8380.

FINLAYSON
Older character home in a most convenient area. Close to all amenities, 2 good-sized bedrooms, separate 3-pce. bath, development potential up. A back yard that's a gardener's delight. M.L.S. $39,500 M. RUDDY 656-4089, M. LAWSON 385-0592.

MT. VIEW
Immaculate 2-bedroom beauty. 1300 finished sq. feet. Large living room. Large corner lot. Lovely garden. Drive-in garage. Recreation room. A home you would be proud to own. $47,900. For further information, call M. LAWSON 385-0592, M. RUDDY 656-4089.

LOWER LANSDOWNE
3-bedroom charmer. Close to virtually everything. This 22-year-old bungalow situated on a pleasant, quiet street is just what you've been looking for. Full basement with either a 4th bedroom or rec-room. Drive-in garage, secluded back garden with fruit trees. $54,900. Call today. This one won't last long. M. LAWSON 385-0592, M. RUDDY 656-4089.

Almost Waterfront Beautiful Seaview
10 PER CENT FINANCING
A most beautiful, four-bedroom home with three bathrooms, charming kitchen with built-in breakfast nook. Large living and dining rooms, top quality carpeting and fixtures throughout, two finished fireplaces, foyer entrance with parquet flooring, over 2000 sq. ft. of luxury accommodation for $72,000. Call MIKE RUDDY, 656-4089 or 383-4124 anytime. MURRAY LAWSON, 385-0592.

Park Pacific
383-4124
ANYTIME

Byron Price And Associates Ltd.
804 BROUGHTON ST. 385-2458

IMMACULATE 8-YEAR-OLD HOME WITH 3 LGE. BEDROOMS PLUS 2 BEDRMS SUITE FOR REVENUE!
WHAT A CHANCE TO OWN A BEAUTIFUL HOME WITH A BONUS OF A LARGE 5 RM. SUITE. IMAGINE THE RENTAL WILL PAY TOWARDS OWNING THIS HOME, HAS LARGE LIVING ROOM, PUMICE STONE F.P. GUEST SIZE DINING RM. FAMILY KITCHEN WITH EATING AREA, 3 LARGE BEDRMS. 4 PCE. VANITY BATHRM. WALL TO WALL CARPETS OVER OAK HARDWOOD THROUGHOUT! PROFESSIONALLY — FINISHED. SUITE IN FULL HIGH BASEMENT CONTAINS LGE. LIVING R. LGE. ELECTRIC KITCHEN, 2 BEDROOMS, 3-PC BATHROOM AND UTILITY RM. ALSO LOTS OF EXTRAS: SEPARATE GARAGE, PATIO, FRUIT TREES FENCED LOT AND CLOSE TO WOOLCO, SCHOOLS, ETC. FULL PRICE $62,500.00. CLEAR TITLE; AND ONLY 10½ PER CENT MORTGAGE AVAILABLE — TO BE CARRIED BY VENDOR.
PHONE VICTOR WONG
385-2458 OR 479-6569

BE CHARMED AT $34,500.00!
By this absolutely endearing smaller home with everything in top condition and a lovely design. Dining room, (off the smart kitchen) has a bay window. Fireplace and feature wall in livingroom. Two Bedroom accommodation and located in Esquimalt — close to everything. Neatly landscaped lot. Call now for easy financing or clear title. 385-2458 (anytime) Mrs. Leila Ryan 384-3355.

SEARS-MT. TOLMIE
On quiet street, modern roomy, immaculate 2 bedroom, full basement bungalow. Attractively landscaped with fruit trees. Drive by 3236 Carman St., $45,900, phone 477-8148 or 479-4657, Today's best buy.

EXECUTIVE HOME DIRECT FROM BUILDER
Split level eleganca in Arbutus tree setting. 3 bedroom, 2½ baths, family room and den. 2,000 sq. ft., finished. Gordon Head area. Price $71,500. 658-8785, 382-1280.

250 HOUSES FOR SALE

National Trust
SINCE 1898

SIDNEY
Well-constructed and beautifully maintained home, 1260 sq. ft., main floor area. 3 bedrooms. Master with 2-pce. en suite. Attractive kitchen, dining room and living room arrangement. Floor to ceiling fireplaces in living room and recreation rooms. Fully serviced landscaped lot with fruit trees and garden. Price $48,900. Good terms available.
KELLY NEMETH
386-2961 477-4641

SXS DUPLEX $57,500
Smart 3 year low set 2 bedroom large (1000' - 1100' units with carports — 10 per cent financing.
TED BOWDEN
479-1479 386-2961

COLWOOD
Spacious 3-bedroom, full basement home in this popular residential area. 1,260 sq. ft., main floor area plus full lower level which may be further developed. Attractive floor plan with separate dining room and sundeck off kitchen. Living room has fireplace, master additional bathroom. Fenced and landscaped level lot with decorative shrubs and fruit trees. Price $51,900.
KELLY NEMETH
386-2961 477-4641

EXCLUSIVE RESIDENTIAL AREA IN PARKLIKE SETTING
You'll enjoy family living in this quality built professionally and tastefully decorated three-bedroom home. Carpeted living and dining room enjoy the character and charm of a truly unique fireplace. Every mother would be thrilled with the kitchen. Master bedroom has en suite. Full basement with a rumpus room and another fireplace — plus a billiard room. Plus many more custom features. NOTE Assume a relatively large mortgage at only 8¾ per cent interest rate — Asking $64,900 — Call
SYL SHUMKA
386-2961 385-7373

JOHN DEAN PARK TWENTY-MINUTES TO YOUR DREAM HOME
Imagine yourself living in this well-planned — custom quality built four-bedroom home on a ¾-acre lot — sunken living room — raised hearth rock fireplace — separate formal dining room. A kitchen where the whole family can sit down and eat together. 2½ bathrooms. Truly developed rumpus room with wet bar. Plus a carpeted 24x13 games room. Double drive-in garage. Low, low taxes — Views of mountains and the rolling green country side. ML 8513 Asking $84,000.
SYL SHUMKA
386-2961 385-7373

STARTER HOME!! ASKING $25,900
Simpson-Sears area! $3,000 may handle if you qualify. Quiet Street, lovely level 50x120 lot with fruit trees. Living room, bedroom, kitchen and bath. Try your offer! Call today, Exclusive with
RUDY ROST
386-2961 658-5490

Island Homes Ltd.
2504 DOUGLAS
386-7545

RETIREMENT SPECIAL OAK BAY CHOICE AREA
Delightful, 2-BR. home with extra large living and dining room, fireplace, convenient kitchen, large bathroom with vanity. Extra room in the basement. Garage, large secluded easy-to-keep yard, nicely decorated inside and out. New wall-to-wall rug. Vacant. Trades considered. Priced at $59,900. Call RON CROW, 592-4989.

BRAND NEW $50,900
HAPPY VALLEY AREA
Located on quiet cul-de-sac amongst the trees, this home is on a large lot offering privacy. Lovely floor plan offers 3 bedrooms (master ensuite) large living room with fireplace — dining area — bright cheery kitchen with lots of cupboards and eating area — Broadloom throughout — downstairs is lots of room for development into family room with fireplace, extra bedrooms, 3rd bathroom plus storage and utility room. For more information and appointment to view this and other new homes please call
J. BARTON
386-7545 (24 hrs)
J.C. BAXTER
Island Homes Ltd.

PRINCIPAL PROPERTIES LTD.
4088 SHELBOURNE
477-9514

BUY THIS
20 ft. living room with cozy, log-burning fireplace. 2 superb bedrooms, a large well-equipped kitchen, with sunny eating area overlooking garden. 3-piece bathroom with deep tub for soaking. All in immaculate condition. Asking $38,500. We can arrange financing. You'll like living in the excellent location, quiet, yet only 2 blocks from Sears Centre, hey, there's also a workshop and garage for the family car. Phone CHUCK LOVEDAY, 477-6994 right now! or 477-9514.

DOUGLAS PARK
FROM THE KITCHEN
The Olympics from the bedrooms and Gordon Head from the sundeck. 3 bathrooms, 3 plus 1 bedrooms, 2 fireplaces, lovely family room, room for pool table and another bedroom in the large, dry basement. Separate D.R., cozy L.R. plus family-sized kitchen, on sewer, 3 blocks from elementary school, 2 blocks to bus, 5 minutes to K. Mart, etc., 15 minutes to downtown. Asking $66,500. See it today. CHUCK LOVEDAY, 477-6994 or 477-9514.

2942 Orillia Gorge Waters
Just a short distance away. You will be happy in this full basement bungalow. 3 bedrooms, rumpus, fireplace, shag carpets, 2 bathrooms, immediate possession. Drive by then please call me Tuesday. Asking $42,500.
ALL OFFERS CONSIDERED
Gladyce McLure
384-0581 386-3670
John Bishop Ltd.

SIDE BY SIDE DUPLEX, OAK Bay, large living room, dining room, 2 spacious bedrooms main floor. One down in full high basement. Suitable for extra suite. Lot size 101x128. Immaculate throughout. A charming home with revenue. Open to offers on $79,500. Owner. 592-0772.

LARGE FAMILY HOME, CLOSE in, nice district, full high basement, oil heat, small lot. Downstairs has living room with fireplace, large dining room; spacious kitchen, bedroom, bathroom, and utility area. Upstairs: 3 large bedrooms and bathroom. Upstairs or down can be rented as a separate legal suite. Asking $37,500 with terms. 385-7303 or 388-9364.

OAK BAY
Estate Sale, older character home, corner lot, by owner, reasonably priced at $38,900. 2313 Cranmore Rd. Phone 592-6481, 478-2298.

250 HOUSES FOR SALE

D F H
D. F. HANLEY AGENCIES LTD
3293 DOUGLAS ST.
385-7761
OR
3021 SHAKESPEARE ST.
388-4294

2-Br. Condominium $3,000 Under Market Value $25,500
Nearly new immaculate 900 sq. ft. home. Stove, fridge, and drapes included. Large 10 per cent mortgage. MLS. IMMEDIATE POSSESSION. CALL NOW!
BUSTER EALES
385-7761 (24 Hrs.) 385-3028 (Res.)

—D.F.H.—

NEW LISTING GORGE AREA
Exceptionally well-maintained, tastefully modernized, 4 bedroom home in popular Gorge Area. Full bsmt., loads of cabinets and closets. Set on a large 47.2x173.2 ft. fenced yard. Living rm. 17.6x11.6 with W-W and cozy fireplace, separate laundry area, kitchen 12x11 with EA. This home is immaculate and realistically priced at $44,900. Drive by 2871 DYSART, then phone:
BILL WESTCOTT 477-5402 (Res.)
SCOTT KENDREW 598-5341 (Res.)
385-7761 Anytime

—D.F.H.—

Mayfair Area $43,000
Situated on a no-thru road, this older 2 bedrm, full bsmt. home could be just what you have been looking for. Newly decorated inside and out. Close to town, shops and transportation. Also, this home is vacant and ready to view with:
DAVE DAND
385-7761 (24 Hrs.) 652-3082 (Res.)

—D.F.H.—

TOWN & COUNTRY BUNGALOW $31,500
2 Bedrm., no bsmt. stucco bungalow. Located close to shops, transportation and town. Lot size 50x112. Taxes: $311.63. This home is vacant. New MLS. To view, call:
DAVE DAND
385-7761 (24 Hrs.) 652-3082 (Res.)

—D.F.H.—

$10,000 REDUCTION
3 Brs.—2 Bathrms.
1.4 ACRES
GOOD SEA VIEWS
CORDOVA BAY Area (5 minutes to city centre) possible later subdivision of 2 EXTRA SEA VIEW LOTS fronting on Lochside. Real seclusion, lovely evergreens, shrubs and fruit trees. 2 Balconies, huge carpeted LR with fireplace, full basement, 4 pce. and 3 pce. bathrms, drive-in garage. Excellent holding property. Value packed at only $89,500. Immediate possession. ML No. 8077.
MABEL CRACK
385-7761 (24 Hrs.) 658-8594 (Res.)

—D.F.H.—

ACREAGE AND LOTS
1. 5.56 Acres in Central Saanich. Municipal water to property. Ideal for mini-farm. New MLS. $54,900.
2. Two — 70x110 building lots centrally located in Sooke, near park. ML 8263. $14,000. each with excellent terms.
3. 60x102 high level building lot with trees and views. ML 8198. $22,900 with excellent terms.

SCOTT KENDREW
385-7761 (24 Hrs.) 598-5341 (Res.)

D.F.H.

URGENT URGENT
GORDON HEAD
Must be sold. Prime area. 5 Bedrms., 3 bathrms, spacious LR, large DR, family kitchen, oak floors plus W-W, huge balcony over Dble. carport, full daylight bsmt. with rec. rm. and large impressive entrance. Asking $77,900. Make offers. ML 7764.
MABEL CRACK
385-7761 (24 Hrs.) 658-8594 (Res.)

—D.F.H.—

CHALET MILL BAY 1 ACRE 3 BEDROOMS POOL
Tired of being squeezed in. Here's the chance of living in a near new 3 bedroom chalet. Sitting on over an acre. Square footage on main floor 1050, upstairs 270. Consists of living room with fireplace, galley type kitchen, 4 pce. bathroom, utility wired for W-D and 3 very lge. bedrooms. Special features are that ½ an acre can possibly be subdivided off in the near future, 32x13 above ground pool and a mortgage lower than current rate already on property. $46,900. Call now.
LORNE D. BARR
598-8434 (Btwn. 9-11 a.m. or 5-7 p.m.)
388-4294 OFFICE

—D.F.H.—

NEAR SCHOOL
On a cul-de-sac off Glen Lake Road. Lovely 4 month old home. Fully fenced treed back yard. Asking $47,500. Call me to view the appealing interior. Fully carpeted, slate fireplace and more.
MARION HAMILTON
388-4294 382-0894

—D.F.H.—

250 HOUSES FOR SALE

D F H
D. F. HANLEY AGENCIES LTD.
3293 DOUGLAS ST.
385-7761
OR
3021 SHAKESPEARE ST.
388-4294

ROCKLAND
FIVE BEDS
FOUR BATHS
ASKING $105,000
Situated in one of Victoria's most prestigious areas this large family home is ideal for a professional or executive. Gracious entrance leading to a large foyer with open staircase. Separate formal living room with fireplace, entertainment sized dining room with fireplace. 3 of the 5 bedrooms have fireplaces. This home is in excellent condition. Hot water heat, new wiring, copper plumbing. Presently licensed as a Rest Home for 16 occupants. For complete information call:
HERM WILLIAMS
388-4294 478-3639 (res.)

—D.F.H.—

SHAWNIGAN LISTINGS
Terrific Value, only 40 minutes driving from Victoria

$54,900
Brand new family home. 1344 square feet plus basement. 3 bedrooms. 2 fireplaces. 2 bathrooms. Large living room and Dining room have fantastic view of the lake. Sundeck. Kitchen with breakfast area. Moffat stove. McClary fridge. One half acre view property near Public Beach, Stores and Dayliner, ML 8293.

$69,000
1-year-old family home 1400 square feet of superior construction plus developed basement. Luxurious long life carpets. 2 fireplaces. 3 bathrooms (5-piece, 4-piece and 3-piece). 2 bedrooms on the main floor and 2 below. Large family room. Spacious Sauna ready for completion. Terrific home. Everything first class and built to last. ML 8217.

$32,500
Brand new 3 bedroom home. No basement. Living room, kitchen with dining area. Cove countertop. Utility room with door to sundeck. On 85'x100' lot in treed new subdivision with all nice new homes. Near the village. ML.

$59,000
4-year-old family home on 2¼ acres on cleared land. Ideal for the beginning farmer. Keep a calf, a horse, some chickens and rabbits. Grow some vegetables. Live in a spacious 1640 square foot 3-bedroom home with more rooms on the go below. Year round creek. ML V.I. 435.

$37,500
3-year-old bungalow. 1277 square feet home on 150'x114' property in the trees. 2 bedrooms. Living room and dining room. Family room. Laundry room. Make an offer. ML 7358.

$30,000
Waterfront property with 2 cabins. 50'x230' lot. Superior sandy beach front with old cottages. Road cuts land in two. Ideal for summer. Perfect for a do-it-yourself fixer-upper.
J. Ettema Res. 743-2607
G. Hodgson Res. 384-7474

SHAWNIGAN REALTY LTD.
Shawnigan Lake 743-5311 / 383-0311

SPECIAL HOME CLEARANCE SALE
(OPEN TO OFFERS)
Three New MODULAR HOMES that must be moved immediately
1. 24x54 — 3 bedrooms, 1½ bathrooms, patio doors, basement model — Reg. $24,595.
2. 24x48 — 3 bedrooms, 1½ baths, patio doors, basement model — Reg. $23,000.
3. 24x44 — 3 bedrooms, panelled interior, non-basement model — Reg. $22,840.

Each of the above have wall to wall shag carpeting and cushioned linoleum, beautiful kitchen cabinets, countertops and double sinks, bathroom fixtures and vanities, electrical fixtures, oil furnaces and electric hot water tanks, etc. Exteriors are assorted stucco finishes and siding.

All offers will be considered, either on an installed on your own property basis, or, on an as-is, where-is basis.

These homes may be viewed at
1746 ISLAND HWY.
For interior viewing and more information, contact
WAGON TRAIN HOMES LTD.
666 Granderson Rd. (Langford)
Ph. 478-8343
After hours—
LARRY KUFFLER 478-5301
ROCK HILTON 478-8978
If you are in the market for a new home, act now by submitting your offers.

NEW SALTSPRING EXCLUSIVES
39,500 — .67 Acres Waterfront. Scott Pt. Rd.
41,500 — 10 Acres Waterfront Booth Islet
65,000 — 26.6 Acres Farmland. Long Harbour
81,000 — 2.2 Acres Waterfront Approx. 900 ft. on Dock Bay
104,900 — .77 Acres Waterfront Scott Point Rd., with beautiful new three bedroom house.
To View Call SHANE BEFURT 477-9730
or JOHN WEST 656-5809
Island Pacific Realty Ltd. 388-6231

ESQUIMALT
For sale by owner, bright 2 bedroom, full basement stucco home, in good repair. Duroid roof and drive-in garage. Large living room with fireplace, separate dining room, both with hardwood floors, large kitchen with eating area, and 4-piece bath on main floor. Basement contains fireproof garage, 1-piece washroom, laundry area, L-shaped family rec. room. Concrete patio across rear of house. Close to schools, churches, arena, bus and shopping. Early possession. Asking $43,900. No agents please, 382-6008.

CENTRAL SAANICH SEA VIEW
Three new houses for sale by builder.
7938 Wallace Drive — split level, $55,000 clear title.
7944 Wallace Drive — cathedral entrance, $55,000 clear title.
7956 Wallace Drive — cathedral entrance, double carport, 10% NHA mortgage, total price $56,000. Phone 656-2040 or 656-3159.

250 HOUSES FOR SALE

BICO
BOORMAN INVESTMENT Co. Ltd. — 386-7521

OPEN THREE NEW HOMES LEFT
$43,900 to $48,900
OPEN SAT., 1:30 to 4 p.m.
TUES. to FRI. 2:00 to 4:30
Situated in South Sidney, on Greenglade Road, a quiet, treed and sewered cul-de-sac. All homes feature 3 bedrooms, 1½ bathrooms, sundecks, dining rooms, quality w-w carpeting, full basements with second fireplaces, good-sized lots. These are well-built homes ranging from 1,140 sq. ft. DIRECTIONS: From Victoria come out the Hwy. and turn left onto McTavish Road, and then right on Canora Road, then right onto Weiler Road. Greenglade Road runs into Weiler Road.
IAN BOORMAN
386-7521 (anytime)

GORDON HEAD ROAD
Near University. Immaculate 3-bdr. Residence of quality and charm. Early possession possible as owner, a faculty member, is moving August 15. Listed at $59,500. MLS 8206. For full information please phone:
MRS. O. ZACHARY
386-7521 592-2265

BRENTWOOD — NEAR BUTCHART GARDENS
New listing — 3 bedroom, 1½ bathroom full cement basement home on beautifully landscaped lot. Many extras included in this near new home. Don't miss this one at asking price of $51,900. To view call Del Hoegi, 386-7521 or 652-3462.

2 DUPLEXES
1—Short walk to Saxe Point Park. 3-bdr. large living room, rumpus room in high bright basement each side. Located on a quiet residential street. Excellent value at $82,900.
2—Selkirk Area. Most immaculate SxS Duplex. 2 bdr. each side. Spacious living room with fireplace, family size kitchen, high bright basement for further development. Large mortgage at 9½% can be assumed. New MLS listing. Asking $64,900.
MRS. O. ZACHARY
386-7521 592-2265

LAKEHILL AREA"
Immaculate condition in this 3-bdr. home. Quiet location, easy care lot. Close to all amenities. Only 9% on existing mortgage. For full information please phone
MRS. O. ZACHARY
386-7521 592-2265

FERNWOOD AREA
$28,750
A delightful 2 storey house, consisting of LR. with FP., den, nice eating area off modernized kitchen. 3 pce. bathroom and storage room. Upstairs are 2 bedrooms and washroom. Fridge, stove and all drapes are included. Duplex zoned. For further information onthis new exclusive listing, please call MRS. GISELE SAMEC
386-7521 (anytime)

1111 Government St.

T/C TOWN AND COUNTRY REALTY
3617 DOUGLAS STREET
382-7276

PRIVACY COMPLETE
Your own full acre with tall trees and nature at its best. The "A" frame 2-bedroom hide-a-way is immaculate and ideal for the setting and ocean view. This little bit of perfection is only 35 minutes from Victoria and get this, only $39,900. Call Allan Kleinman for your appointment to view. 382-7276 TOWN AND COUNTRY REALTY LTD.

COZY 2 BEDROOM
Ideal for retirement with lots of room for vegetable garden (55x162). This is a white stucco cottage (no basement — no steps) electric kitchen, with range and fridge included, Liv. room with fireplace, separate T.V. room or den, utility including washer and dryer. Furnaceroom, HOTWATER heat for real comfort, with space for workshop. Full price $38,500 cash. This home is located conveniently near Burnside and Harriett Road. Call Allan Kleinman for appointment. 382-7276. TOWN & COUNTRY REALTY LTD.

VIEW TO MT. TOLMIE
This 19 year old, 3 bedroom split level home in the Doncaster area awaits your inspection and approval. L-shaped living-dining room, corner fireplace, a large bright kitchen and ½ FHC basement are a few features. The large 63.5x125 lot is delightful and secluded being fenced and treed PLUS patio and pond. Asking $49,500 exclusively — offers invited. Call TOM BREITER at British American Realty Ltd. 385-1431 or 386-0116.

DANE DEVELOPMENTS 383-8222

6 NEW HOMES
GORDON HEAD
FROM $52,900 TO $60,900
10½ per cent FINANCING
bedrooms, built-in dishwasher, w-w carpeting throughout. Full basements, paved driveways. These will definitely be the last homes at this price. Phone 592-2449.

OPEN HOUSE 1:30 - 4:00 P.M. SAT. AND SUN.
7633 and 7645 Wallace Drive. 10¼ per cent financing. Asking prices $55,000 and $56,000. 658-8562 or 658-8259.

IMMEDIATE POSSESSION
By owner, 2930 Dysart Rd. High Gorge area. Open House, 2-4 p.m. Completely updated and beautifully redecorated, inside and out. Wall-to-wall carpet throughout, fireplace, dining room, 2 bedrooms, easy care yard. 77'x99'. Large private sundeck. $41,900. 598-7541 or 592-7685.

HOUSE TO BE MOVED
From property. Any reasonable offer accepted.
RIDLEY BROS.
DEVELOPMENT CO. LTD.
478-1721 Eves. 477-9672

OPEN HOUSE BY OWNER
SAT., SUN., 11:00 A.M.-5:00 P.M.
401 KER AVE.
Cute and cosy, 2-bedroom on large well-landscaped corner lot. Asking $33,900. Some financing available. For appointment to view, phone 383-2250.

WHY LIVE IN A BOX?
We will design exclusively for you and follow through with quality construction. Exelcan Industries Ltd. 385-0712.

Sidney $39,900
$5,000 down. 2-year-old modern, full basement home, vacant. Immediate possession. 382-4183.

BROADMEAD, DRIVE BY UNIQUELY designed prestige home, 1011 Carolwood Drive. Phone Owner for appointment to view. 658-8881.

LOG CABIN, 16X24, TO BE moved to your own lot. What offers? 477-2463.

BY OWNER
New 3-bedroom home with sea and mountain view on ½-acre landscaped lot. Asking $65,000. 656-1490.

250 HOUSES FOR SALE

WALL & HOMEFINDERS REALTY LTD. REDEKOP

2.04 ACRES!
Located on Wedgewood Pl., off Arden Rd. in Metchosin. Hydro and well on property. Urgent sale required. Asking $22,000. MLS. SHIRLEY MOLLBERG 386-2911 or 478-5327.

2 BDRM. CONDO
Landlord Troubles? Here's the answer — buy your own. Modern two bedroom condo, all on one floor. Children accepted. Living room, Dinin room, Oak Floors. Kitchen includes fridge and electric range. Separate utility with washer and dryer. Plenty of recreational room with heated pool. 9¾ per cent mortgage due 1978. $126.00 per month. Call JOHN TISDALLE at 656-1789.

BOAT REPAIR BUSINESS AND MARINA
Located in Victoria Harbour! Has fully equipped shop. A 2 bdrm. home is on the property. This a going concern now, with more business expected as the nearby marina complex develps. Price $185,000. Vendor will carry up to $120,000 at 10½ per cent interest. Enquire now! MLS.
SHIRLEY MOLLBERG at 386-2911 or 478-5327.

CIRCLE THIS AD!
If you are looking for value, over 1300 sq. ft. for only $49,900. 3 bedrooms, Large family sized kitchen, dining area with sliding glass doors leading to a partially covered sundeck. Large living room with F.P. and overlooking beautiful Elk Lake. Situated on a well landscaped 80'x223' lot. Early possession possible. MLS. Oh yes! and full basement with drive-in garage. To view call:
JACK GREENWOOD at
386-2911 384-5228

DE LUXE 2 BDRM CONDOMINIUM SUITE ROCKLAND AREA BRAND NEW!
Lovely carpets, many cupboards, ensuite plumbing. Building has sauna, whirlpool, billiard room. To view, call ELEANOR BRAY 386-2911 or 592-1130 MLS.

DON'T WAIT
Till the price goes up and values go down. Now is the time to get in on the ground floor of this multi-split level — 2100 sq. ft. of lovable living. Only on the spot viewing will satisfy your curiosity. Here's a 3 bedroom up and 2 down — wih 3 sets of plumbing. Ideal expansion home for in-laws. An extra special home surrounded by schools. Welcomes your careful inspection. $59,895.00. Call JOHN TISDALLE 656-1789.

FAIRFIELD BEAUTY
Lovely large main floor with three bedrooms, dining and living rooms each with fireplace, all recently decorated. Attractive kitchen, full cement basement and room upstairs for development, separate garage. MLS. Call ELEANOR BRAY 386-2911 or 592-1130.

NEW MLS.
2185 CHURCH RD.
SOOKE
Drive by but please do not disturb owner. 1 yr. old, 3 bedroom, immaculate home. Situated on large lot in lovely rural setting. F.H.C. basement ready to develop. 3 sets of plumbing. 1175 sq. ft. of family living. For further information please call either: CAROLYNNE PERRY at 386-2911 or 479-7041, SHIRLEY MOLLBERG at 386-2911 or 478-5327.

NEW, ONLY
$32,000
A new concept in housing provides a finished exterior with the purchaser to complete the interior. Comparable homes in the area are being offered for $51,000. For details PHONE DON HAMILTON at 386-2911 or 478-3552.

R 3 ZONING
7200 sq. ft. Prime industrial property at 455 Beta Street. Good 2 bdrm. house. Asking $52,500. MLS.
SHIRLEY MOLLBERG
386-2911 478-5327

SIDNEY — 3 BDRMS.
See this 3 yr. old home. Fully carpeted. Rec. room in basement. MLS. Call ELEANOR BRAY at 386-2911 or 592-1130.

THINKING OF SELLIN? ? ?
Watch this column for daily tips to help sell your home. Remember FIRST impression counts by DAVE ROBERTS 386-2911 or 477-1317.

WANT TO GET AWAY FROM IT ALL?
Numerous towering pines on this lovely 1¼ acres in Saanich. Numerous outbuildings on property, with lots of room for you gardeners. For viewing please phone:
LOLA CLARK
386-2911 479-3010
MLS. No 8417 $52,500.00

18½ ACRES
1000' WATERFRONT
EAST SOOKE
$105,000
2 bedroom immaculate home. Attached garage, and extra is operating pump for irrigation. Fruit trees, your own wharf. More than 12 acres are heavily treed. Additional building sites. For further details call: JANINE HALL 386-2911 or 592-6826.

OPPORTUNITY
Two homes now under construction on beautiful lots in Central Saanich. For pertinent information and to view plans and sites, call ELEANOR BRAY.
386-2991 or 592-1130

CHARACTER HOME
FAIRFIELD $51,500
See this spacious home. It has large living and dining rooms, each with fireplace, expansive kitchen, 3 good sized bedrooms — all on main floor, plus full cement basement, room for development upstairs — separate garage. MLS. Call MARGARET BRIDGER 386-2911 or 385-1188.

$30,000 VICTORIA
Roomy 2-bdrm. home. Good size back yard, fruit trees, garden. To view call JOHN NORTON. 386-2911 or 388-6162.

DRIVE-BY
3500 MAPLEWOOD AVE.
Then give me a call to view this 21-year-old, 4-bedroom home. (2 on main and 2 down). One-third-acre lot with 10 fruit trees and lots of garden space. Asking $51,500 but open to offers. Oh yes, and the financing is built in ($31,500 at 10%) MLS 7829.
BOB CARBY 386-2911 or Homefinders, Wall and Redekop

IMMEDIATE POSSESSION
3-Bedroom home on nice quiet street. Full basement, Drive-in garage. Nice size lot for good garden. Close to all schools on X town bus for UVic. Need to be sold. Priced $48,500. (MLS 7399) To view call: DAVE ROBERTS at 386-2911 or 477-1317

POTENTIAL?
BUY FOR LESS
and be creative. Potential in this 2-bedroom home to make 3 more bedrooms. Lot 50x125. Tidy the garden and paint the stairway and you'll have a home of your choice. For details on this $34,900 home in the Carey Rd. district call: JANINE HALL at 592-6826.

SUMMER SPECIALS
GLEN LAKE — 3 bdrms., 1½ baths, L.R., D.R. on main floor, 1 bdrm, 3-pce. bath and rec. room in full bsmt. $49,900.
COLWOOD — 3 bdrms., 1 bath, L.R., modern kitchen on main. 1 bdrm. and rec. room in full bsmt. Lovely treed lot. $51,500. Call
JULIE MANNESS
386-2911 479-8019

EXECUTIVE TYPE HOME
$54,500 — LANGFORD
Lovely 3-bdrm. home, large brick fireplace, ensuite plumbing off master bedroom. large 4-pce bathroom on main plus roughed in plumbing in 8-ft. basement, also partially finished rec. room and fully finished extra bedroom. Home is beautifully carpeted. MLS. MARGARTT BRIDGER at 386-2911 or 385-1188.

15 SUITER — $145,000
Cook-Bay area. Good revenue potential. For details, and to view, call MARGARET BRIDGER 386-2911 or 385-1188.

250 HOUSES FOR SALE

WALL & HOMEFINDERS REALTY LTD REDEKOP

PRICE REDUCED
on COLWOOD BUNGALOW
Vendors must sell and have reduced the price on this lovely home. 3 bedrooms, full basement with rec. room and bath. Immaculate condition, large treed lot, low taxes. Financing available. Now priced at $53,400. Phone now for appointment to view.
MARILYN MOORE
386-2911 or 478-2482

TREES—QUIET—PRIVACY
LARGE LOT
This beautiful 8-year-old Gold Medallion home has all these, plus many more features in Colwood; for the asking price of $59,900. There is 1,300 sq. ft. plus on the main floor with a large sundeck off the dining room. The living room has a feature wall fireplace of rough granite. The basement has a 1-BR in-law suite which pays half the mortgage. You've heard of good buys — now's your chance to make one. For further information, please call at anytime
BARBARA WILLARD
386-2911 592-1453

B—E—A—U—T—I—F—U—L
GORDON HEAD
—2 years old.
—Large foyer entrance.
—2 fireplaces
—4 bedrooms.
—3 bathrooms.
—Family Room
—Ultra-modern kitchen.
A must to view, owner transferred.
AUDREY GRIMSHAW at 386-2911

HERE IS A HOUSE!
of contemporary design, situated on a really beautiful lot in the Rockheights area of Esquimalt. This gracious home has three bedrooms on the main floor. A 33-ft. living and dining room with F.P. and a view of the ocean, plus a fully developed basement that has a large family room with F.P., a bedroom, den, utility room, and bathroom. For appointmet to view call: JACK GREENWOOD at 386-2911 or 384-5228.

LIKE OLD HOUSES?
Then ask to see inside 271 Superior St. 1300 sq. ft. of spacious living area, and a full basement is included at only $35,900 with a good 1st mortgage. It's bargain priced. Call JACK GREENWOOD at 386-2911 or 384-5228.

OAK BAY
CHARACTER HOME
Only a few of these gracious homes are left. This one has 6 bedrooms, 5 bathrooms, a living room and a reception hall designed for gracious entertaining and family living, each with large fireplace. An entertainment-sized dining room with fully enclosed patio, with fireplace, a large den with fireplace an a kitchen that makes cooking and meal preparation a pleasure. This gracious home is located on .7 of an acre of seclusion and privacy. MLS. To view call: JACK GREENWOOD at 386-2911 or 384-5228.

SECLUSION AND COMFORT
may be yours in this immaculate Oak Bay home. Over 1400 sq. ft. of floor space, including 1½ baths, a den, a large family sized L.R. with beautiful heatilator fireplace, and 2 or 3 bedrooms, all add up to a truly different home. To view call: JACK GREENWOOD 386-2911 or 384-5228.

YOU'LL BE SURPRISED
at the room in this newly listed 3-bedroom home at 2945 Graham St. Large, bright, living room and large kitchen complete with appliances make this todays bargain at $43,900 To view call: JACK GREENWOOD 386-2911 or 384-5228.

V.L.A. HOME
58,500
Lot 100'x22' in North Saanich. Lovely 2-bedroom home — Knotty pine cupboards. Built-in range. Finished bedroom, bathroom, family room in basement. 6½ years old. Was built for VLA. MLS. Call today CURT SHUNROOK at 386-2911 or 382-6961.

CHARMAN PACIFIC REALTY LTD.
608 Broughton St.

ST. CHARLES ROCKLAND AREA
Beautiful quiet street, close to shopping, sea, buses, etc. Approx. 1,400 sq. ft. on Main. Spacious Living Rm. with fireplace, Dining rm, hardwood floors throughout; Elec. Kitchen with eating area. Sun deck, 4 pc. bath and extra down. Rumpus room, laundry, workshop. Omatic. Drive-in garage. Must be sold — Open to offers — Quick possession — Hurry while this lasts!! Full price $53,500.
DORIS ADAMS
385-9765 598-8105

1020 TILLICUM ESQUIMALT
Family home — plus income, actually a duplex — sep. entrance and sep. meter. Ideal home for family which needs this extra income to own their own home. 3 bedrooms, 12x16 living rm, dining rm. and — get this — 15x20 family rm. with fireplace on main floor. Has sundeck off. Besides the suite, there is still room for large workshop and laundry room. Extra storage in 2-car garage. Come and see this fine home. No obligation. Landscaping is beautiful and practically adjoins Kinsmens Park and Gorge. Asking $65,900. MLS 7644. Call LEN LeDOUX, 385-9765 or 382-9852.

OAK BAY $58,900
By owner, Lansdowne slope 2935 Henderson Road. An immaculate home newly painted (Kenitex — 15 year guarantee) in one of the most desirable residential areas of Oak Bay, near the Uplands. It is a bungalow of three bedrooms, separate dining room with beautiful chandelier, very large living room with fireplace, 2 bathrooms. Downstairs newly decorated and carpeted. Recreation room, storage space and bathroom and a small room. Hot water heating, completely secluded backyard with 12-ft. Laurel hedge, a variety of evergreen and fruit trees — apple, cherry and pear. Come and visit this house by appointment. You will love it at first sight! Phone 592-9516. No agents please.

BARGAIN MUST BE SOLD
Large 4 bedroom home, living-room, dining room, modern kitchen, plus in-law suite, completely enovated. Close to shopping centre, schools and park. Nicely landscaped, $39,500. 386-3756.

WHOLESALE $25,900
Fully renovated, try your down payment! 2583 Graham Street. 385-5351 or 656-5154.

2-BEDROOM HOME FOR SALE. Large attic room. Nice district. Wanting $38,000 cash. 382-8424. No agents please.

250 HOUSES FOR SALE

SINCE 1887
Pemberton Holmes Ltd.

FAIRFIELD
4 BR FULL BASEMENT FAMILY HOME
This excellent home situated on a 50x125 ft. lot is ideal for the growing family. Over 2,000 sq. ft. means every room is large. Asking only $47,500. Act now, call
384-8126 WALT SLOCOMB 383-4035
384-8126 LARRY BROOKS 383-3203

COLWOOD LAKE COVERED POOL
5 BEDROOMS, 3 BATHROOMS PRICED AT $71,900
SWIMMING POOL, 5 BEDROOMS, 3 BATHROOMS. Your opportunity to view this 5-year-old quality built bungalow featuring:
—36x16 fully enclosed heated and filtered Pool, situated on well-landscaped lot—on a quiet street.
—Spacious living room with floor-to-ceiling rock fireplace.
—12.10x9 GUEST SIZE dining room.
—Ultra modern kitchen featuring nice dining area.
—13x12.9 Master bedroom, en suite. All bedrooms good size.
—23x12 Recreation Rm. includes another slate-faced fireplace.
—2 additional bedrooms plus 3-pce bathroom complete the finished area on this lower level.
—Double Carport, shake roof, sundeck, plaster construction, quality carpet over oak floors are some of the plus features of this fine home. MLS 8094.
For your viewing pleasure please call:
C. A. CLIFF ANDERSON
477-3994 or 384-8126

COLWOOD EXECUTIVE RANCHER SITUATED ON 3.04 ACRES
This magnificent home was custom built 22 yrs. ago and only the finest materials were used — imported Italian marble in the FP, inlaid panel, and so much more that this must be seen. 4 Brs., den; 3 bathrooms etc., etc. Asking $95,000. MLS 8230. Call
384-8126 LARRY BROOKS 383-3203
384-8126 WALT SLOCOMB 383-4035

FERNWOOD
4 BR FULL BASEMENT
$47,900
A lovely 15-yr.-old home offering 4 Brs. on the main floor plus a rec. room and 2-pce. bathroom in the full basement. Situated on a good sized treed lot. Try your offer.
384-8126 LARRY BROOKS 383-3203
384-8126 WALT SLOCOMB 383-4035

COLWOOD
Large FINISHED family home featuring up to 6 Bdrms., including magnificent master Br with bathroom ensuite. Beautifully crafted KITCHEN with eating area opening on to:
SUNDECK—Overlooking large treed lawn.
LIVING-DINING ROOM with white stone fireplace.
UTILITY and extra plumbing downstairs.
Very large FAMILY or RUMPUS room opening onto YE OLD WEST real log bar with lookout to lawn.
Near schools and shops
Price is $51,500 (Compare It) MLS 8399. 626 MOUNT VIEW AVE.
384-8126 DESMOND HOLMES 478-1227

JAMES BAY
UP AND DOWN DUPLEX
2 — 2-br. suites presently gross $330. per month and tenants pay all but water. Just appraised at $39,000. But vendor anxious, so priced for quick sale at only $36,900. MLS
384-8126 LARRY BROOKS 383-3203
384-8126 WALT SLOCOMB 383-4035

"HARBOUR VIEW HOUSE"
625—31 ADMIRALS RD.
Spacious 2-bedroom CONDOMINIUM family units nearing completion from $32,000. Get in on the ground floor of this opportunity. Just call
384-8126 MR. GREENE 385-0795

OAK BAY
Drive by 2270 ESTEVAN AVENUE but PLEASE DO NOT DISTURB VENDORS. This meticulous 2-Br home is perfect inside and out. Just move in and relax. 3rd Br in the full basement makes it ideal for retirement or the growing family. Try your offer on asking price of $54,900. MLS No.8243
384-8126 LARRY BROOKS 383-3203
384-8126 WALT SLOCOMB 383-4035

DUPLEX — COLWOOD
One of the nicest anywhere. Only 2 yrs. old, upper and lower have 3 bedrooms each. Superb construction with panelled walls and W-W carpet throughout. 2 stoves, 2 fridges, washer, dryer and all drapes included. Ideal home and revenue with large workshop and garage. Many extras. Asking $49,500. View by appointment only.
384-8126 JERRY DOWNER 383-3865

UPLANDS GOLF
HENDERSON PARK
REDUCED $72,900
Situated on a quiet street of lovely homes within walking distance of the University, we are pleased to present this quality 4-BR home featuring:
—15'6"x19'9" LR with floor-to-celing FP.
—Formal DR, wall-to-wall carpet over oak floors.
—28'x23' rec. room with bar.
—4th BR or den and 2-pce. bathroom down.
—Double carport, beautifully landscaped lot offering seclusion.
—Clear title and owners will consider carrying substatioal mortgage to qualifying purchaser.
For viewing arrangements
384-8126 C. ANDERSON 477-3994
384-8126 E. PARTRIDGE 592-3451

TWO FOR ONE
This spacious home provides separate accommodation upstairs for the parents of the family that buys it. The main floor of approximately 1250 sq. ft. consists of a 16x20 living room, 9x11 dining rm. large kitchen, 4 pce bath and 2 large bedrooms. A full high basement is suitable for development. Drive by 601 Richmond Ave. and then call us for a view of the interior. Lots of value here for $56,000. MLS.
384-8126 MR. GREENE 385-0795

ALLTOWN REALTY LTD.
477-6973

4 sparkling new homes, 1 and 2 baths, full high basement, wall-to-wall, carport, 10½% financing available. To view over Holiday Week-end call Will Sheppard 477-6973 or 592-0878.

GORDON HEAD
Lovely 3-bedroom home in this desirable area. Over 1300 sq. ft. on the main floor with superior fixtures, wall-to-wall rugs, etc. There are 1½ baths on the main floor and another roughed-in the full high basement which could easily be developed into an in-law suite. Only 8 months old. Asking price $59,900.00 and with substantial down payment the owner may carry the balance. Bill Sidhu or Dave Taylor, 477-6973.

BRAND NEW
$47,900
Yes, this home is well priced indeed! All the usual amenities including wall-to-wall carpets, floor-to-ceiling fireplace, 3 bedrooms, full high basement, etc. Dishwasher included! Call Bob Garside 477-6973 or 652-1750.

$59,500 — LOVELY HIGH Quadra area on no through street. Beautifully built 1320 sq. ft. home with full high basement. Exceptionally fine floor plan features attractive living room with F.P.; 10'x11' Dining Room; large kitchen with dining area; utility on main floor; 3 bedrooms (Master 14'x12') 4-pce. vanity bathroom. Huge Rec. room, 3-pce bathroom in high basement. Well cared for lot, among good homes. See this and compare! To see over — or for address call Herb Hodgson. 384-7182 Res. 382-3835. Douglas Hawkes Ltd.

250 HOUSES FOR SALE

CANADA PERMANENT TRUST

ON DOUGLAS AT FORT

TUDOR HOME ARDMORE

Beautiful 1,750 sq. ft. home with all the conveniences of executive living. All rms. lge., master bdrm. 16x15. This charming home is located on 1½ acres of superbly landscaped property located in quiet area near Ardmore golf course. Priced at $119,000. Call GRAY LAITE, 656-5267, SID HASLAM, 477-1994 or 382-9191.

Ideal Starter Sidney—$25,200

It's zoned commercial but will make an ideal small home. Roberts Bay location. Kitchen, living rm., bath and bdrm., or use it for living and business. (MLS 7935). GRAY LAITE OR SID HASLAM, 382-9191.

SPECTACULAR OCEAN VIEWS

This Cadboro Bay home offers everything for your growing family. Close to UVic, good schools, sailing, shopping and Uplands golf. Over 3,400 sq. ft., 3 full baths, sun decks, private den with deck off, landscaped professionally and with sprinkler system. Incomparable value at $125,000. (MLS. 7513.) SID HASLAM, 477-1994, GRAY LAITE, 656-5267 or 382-9191.

BRAND NEW

Hesitated? Missed a good buy? Don't do it again. See this brand new home, it's a beauty. 12x6 kitchen, 19x15 living rm., 3 good size bdrms., 1½ baths and lge. sundeck off living rm. Bsmt. with heated roughed-in rec. rm., laundry area, workshop — or den, double carport only $49,900. TED PINFOLD, 388-7742 or 382-9191.

BANANA SPLIT

No! A beautiful 3-bdrm split, with rich shag carpet in living, dining rm, and hallway. This 1600 sq. ft. home must be seen to be appreciated. Located in beautiful Lake Hill area, and priced at only $54,900. Immediate possession! Hurry as this will probably be your last chance to buy a model like this for less than $60,000. Call and ask for TED PINFOLD, 388-7742 or 382-9191.

Home and Revenue

Located near to Dallas Rd., Lge. 2 bdrms, living and dining rm with W-W carpets, fireplace, family rmn off kitchen, plus $235 income. Priced at $53,900. Zoning R3L. E. IZIK, 598-8289 or 382-9191.

OAKLANDS

Delightful 2-3 bdrm home in immaculate condition thru-out on 2 landscaped lots in convient area. Lovely living rm with open F-place, bright dining rm, W-W carpets, 4-pce. bath and full developed bsmt with asking price of only $52,900 (MLS 8224). To view please phone HERB McDANNOLD 479-4127 or 382-9191.

New $49,900 3 Bedrooms

Modern open space design complete with full length balcony off living rm. which faces south. Master bdrm. ensuite. Bright dining rm. Roughed in rec. rm. and 4th bdrm. or den at ground level. TIM HOSKIN, 386-9364, MAUDE DOBSON, 658-8837 or 382-9191.

South Oak Bay

Roomy stucco bungalow in choice area. Charming living rm., F-place, separate dining rm., family kitchen, 3 good size bdrms., and both comprise the main floor. 2 extra rms. in the full bsmt. and drive-in garage. Owner has bought so try offers on the asking price of $49,500. (New MLS) Call FRAN McVITTIE, 382-8688, EILEEN PEARSON, 598-7219 or 382-9191.

SIDNEY

4 bdrm. home (1 down), was $48,500, new only $45,900. Only 3 yrs. old, landscaped, fenced and in spotless condition. 2nd bathrm. in full bsmt. Low interest mortgage can be assumed or new financing can be arranged. Near all amenities (MLS) Call PAT DOERKSEN, 478-3432 or 382-9191.

Ranch Style Condominium — $34,500

Near town and country area, this lge. 3-bdrm. home is only 3 yrs. old and must be sold. Lge. living rm. with sliding glass doors leading to private fenced grounds. Storage area provided, 2 car parking. Quiet and in excellent condition. Call SID HASLAM, 477-1994, GRAY LAITE, 656-5267 or 382-9191.

$49,800 Damaged Building

Value in land, 9,780 sq. ft. near Oak Bay Ave., partly zoned R3 part R1. Must be sold. Contact us for further details (MLS). SID HASLAM or GRAY LAITE, 382-91991.

$54,900 The Complete Home

baths, living rm., dining rm., bvaths, living rm., dining rm., very private sun deck, games rm. in bsmt. Good Colwood-Langford location, under 2 yrs. old. (MLS). GRAY LAITE, 656-5267, SID HASLAM, 477-1994 or 382-9191.

A Dream Come True $49,900

Original owner, 1st time on market. Beautiful 1188 sq. ft. all plastered home with 2 bdrms. up and 1 down, built in 1948. Rec. rm. with F-place and bar, laundry rm., workshop, all located on lovely landscaped property. Extra parking provided. Lake and city view affords desireable living in this meticulous home. SID HASLAM, 477-1994, GRAY LAITE, 656-5267 or 382-9191.

Spic and Span

If that's what you're looking for we've got it. Lge. lot and lovely garden adorn this clean comfortable home — 2 bathrms., 3 bdrms., a F-place and W-W carpeting are just some of the fine features, $48,000. BARRY THORNDYCRAFT, 477-8487 or 382-9191.

OAK BAY

Comfort anyone? In this spotless 4-bdrm. home that's what you'll be enjoying. A huge rec. rm., and 2 F-places are just 2 highlights of this home. Fenced backyard, lge. patio, brick barbecue, planters and lots of trees. 1106 Hampshire Street. $63,900. BARRY THORNDYCRAFT, 477-8487 or 382-9191.

Canada Prmanent

PRIVATE SALE, NO SALESMEN please. Approximately 7 year old split-level home in Gordon Head area. 3 bedrooms, 1½ baths, L-shaped living and dining room, large family room, bright modern kitchen, fully-finished basement consists of small laundry room, a cosy lounge with wet bar, concealed fold out wall bed, remaining basement room currently office-bedroom combination. Large storage area in crawl space. 2 car garage, with large modern fully-finished workshop above. Spacious sundeck at rear. Corner lot fully landscaped and fenced. To purchase this property, buyer must be able to put $25,000 (firm) downpayment and assume mortgage of approximately $45,000 at 10½ pct. Current monthly payments of principal, interest, and taxes, $467. This property must be seen to be appreciated. If genuinely interested, write immediately to P.O. Box 5285, Station B, Victoria, B.C.

FOR SALE, BY OWNER, HIGH location, 2 bedrooms, full basement home, drive-in garage, living room with fireplace, large bright kitchen with eating area, finished room in basement, O.O.M. heating. $36,900. Phone 385-7116. No agents please.

BY OWNER

Secluded unique 1360 sq. ft. 2-bedroom, no step home on ½ acre. Sea and mountain view. 656-3824.

BLOCK BROS.

1800 Blanshard
3636 Shelbourne
1949 Sooke Road

COLWOOD BIG 9¾ MTGE.

Beat today's high mortgage rates. Try country living next to Glen Lake in this immaculate modern 4 bdrm, 1½ bath home on large treed lot. Asking $50,900 and you can take over a $30,000 mortgage 9¾%, $266 per month. MLS JEFF CHALK 386-3231 or 477-8274.

C. SAAN.—1.3 AC. FULL SEAVIEWS

This unique C. Saanich home features spectacular seaviews from all 8 rooms, with every room having glass doors leading to a patio or sundeck. Set among lawns and trees on 1 1-3 acres, the 1 year home offers 4 bdrms, 3 baths, fabulous living room, separate dining room and most attractive family room off the bright, airy kitchen, double garage and barn or workshop. It is located just a short walk to Island View beach. Open to offers on $125,000. JEFF CHALK 386-3231 or 477-8274.

DRIVE BY

1016 SUMMIT AVE.

4 bedroom, $41,900 — try $4,400 down. GERRIT KLOOTWYK 386-3231 or 479-3313.

OPEN HOUSE 252 SEAFIELD DR.

Tues. 1 to 4 p.m. Qualify for the B.C. 2nd? Then pack your bags! At only $56,900 in beautiful quiet Lagoon area, this new home offers 3 bdrms. on main plus 2 down. 3 bathrooms. Seaview. Early possession. Olive Webber 478-5561, 478-7733.

NEW HOUSE

Brand new and waiting to be bought. Set on tree shaded secluded lot making this the most tranquil home on a new small development. Near Butchart Gardens. ($55,000).
477-1841 A. H. PAGE 382-9983

600' Waterfront Total Seclusion

This superb View Royal property is situated on a peninsula of almost an acre of totally secluded and beautifully maintained grounds with well planned walks and 600' waterfront. Docking facilities for deep draft boat. Immaculate 4 bedroom home with Spanish motif. A truly unique property. $135,000.
598-1420 TED WALFORD 477-1841

OPEN HOUSE Wed., Aug. 7th 1-4

Attractive home on attractive lot at 2642 Wentwich Rd., Langford. Clear title, well renovated 2 BDRM. cutie finished in aluminum siding for low maintenance. Some work required on eaves, but view this and compare value.
MARGARET MARUSIN
477-1841 592-2214

$29,900 Quick Possession

and your get a large lot for summer gardening and enjoyment and a big wonderful fireplace to cozy up to in winter. Beautiful L-shaped living-dining room, large kitchen. Only 1 bedroom but there is possibility of another in recently enlarged basement.
477-1841 RON KERFOOT 652-2594

ELEGANCE Midst The Evergreens

A perfect setting for the executive who wants privacy and room to breathe yet needs to be accessible. Located near Swartz Bay, this 1550 sq. foot low set bungalow is set on a large lot of just under an acre. The cedar shake roof fits in well with the surrounding virgin forest. Price $70,000.
477-1841 RON KERFOOT 652-2594

OAK BAY

Charming 3 BEDRM. full basmt. home. Excellent condition. Spacious rooms with design and leaded glass make this a truly comfortable home. Delightful, secluded back yard. Offers invited on $55,900. MLS 7688.

2 FOR 1

Yes Sir — 2 accommodations for price of 1 at $47,000. A close in duplex zoned multiple family-clean, cozy, close and good condition. Want mortgage help? Well, rent the suite and cover approx. $14,000 worth of payments. It's got to be a good one. Call:
JAMIE MACGREGOR 477-4270

RITHET'S for Real Estate Insurance Appraisals

714 FORT
382-4251

NEAR THE SEA $54,900

A home glowing with warmth and comfort with separate entrance to IN-LAW SUITE upstairs FULLY FURNISHED — or could be 4 or 5-bedroom single family residence. Early possession is available on this immaculate home. Fully carpeted throughout. Must be seen inside to be appreciated. Vendor will carry substantial 1st mortgage. New MLS.
R. JOHNSON W. MICHAELS
382-4251

OAK BAY

Drive by 2188 CRANLEIGH and see this immaculate 2-bedroom bungalow, completely redecorated inside and out. Large living room with fireplace, dining room, large kitchen with eating area and 2 large bedrooms. Full basement with drive-in garage. Could be immediate possession. ASKING $48,900. To view please call:
E. WILKINSON or O. DOUGLAS
382-4251 anytime

BRENTWOOD AREA 1511 HOVEY ROAD 11.86 ACRES PLUS NEW HOUSE

See this beautiful new home consisting of six bedrooms, large kitchen with many cabinets and eating area. Combined dining room and family room with sliding doors to patio. Lovely living room with valley views and large fireplace. Best of materials and workmanship. Situated on high gentle sloping land. MLS.

OFFERED AT $165,000

O. DOUGLAS or E. WILKINSON
382-4251 anytime

ARDMORE FOUR BEDROOMS

Brand new split level Executive beauty, on half-acre lot close to Golf Course and water for Boating, Fishing and Swimming. Outstanding living room with old brick fireplace and built-in bookcases. The dining room has sundeck off, and so has the master bedroom. Three sets of plumbing and a huge family-recreation room right off the kitchen. Phone for an appointment to view this lovely home. Purchasers can still choose their own carpet colours.

PRICED AT $84,500

SHIRLEY DAVIS
382-4251 or Res. 388-4872

SEA VIEW — $77,500

Three bedroom, through hall, wall-to-wall in living room and dining room. Fireplace, automatic heat, drive-in garage, beautifully landscaped lot, 60'x160'. Taxes, $660. Call William Hollick, 388-5721 or 592-6470. Beacon Realty Ltd. 1118 Quadra.

SMALL HOUSE FOR SALE

To be moved off present property. Inquire at 2668 Sooke Rd., Victoria.

J. D. BOSDET LTD.

120 - 727 JOHNSON 388-8128

HOLDING PROPERTY .96 Acre

Located in the Ardmore area and covered with trees, our vendor offers this near acre for the price of only $20,000. Owner has bought and is anxious so try your offer. MLS 7970. Call: Ed Kraft — 382-0660.

1.27 ACRES HIGH QUADRA

This has to be one of the most delightful properties I have seen. The house is a real charmer. 2 or 3 bedrooms, entertainment size living room and dining room. Lovely kitchen, family room. Looking over the garden. Downstairs recreation room, extra bathroom, workshop. Attached garage. Asking $90,000. Call:
Alice Moore 592-4529 Ed Kraft 382-0660

7 ACRES OF TREES SAANICH

Located near Prospect Lake, this beautiful property has plenty of arbutus and fir trees. The road is roughed in to an excellent building site with panoramic valley and water views. See this new exclusive now. $57,000. Call:
Bruce Pollok 385-2651 Ed Kraft 382-0660 Alice Moore 592-4529

RURAL SETTING $51,900

New, exceptionally well built 3 bedroom home in Central Saanich. Very large master bedroom with en suite. Living room-dining room with floor to ceiling raised hearth fireplace. Full basement with two-car drive in garage. For appointments to view call:
Alice Moore 592-4529 Ed Kraft 382-0660 Bruce Pollok 385-2651

RYAN PROPERTIES LTD.

OAK BAY

SOUTH ON QUIET ST.
MAIN FLOOR

Attractive living room, separate dining room, two bedrooms, 14x11 and 12x9, 4-pce bathroom, modern kitchen AND a 23x19 family room, wall-to-wall carpeting over HW floor, raised hearth fireplace of old brick, floor to ceiling, large Westcraft twin pane windows with view of secluded garden in deep 172 ft. lot.

LOWER FLOOR

Panelled bedroom 14x13, panelled den or 4th bedroom 10x8, 4-pce. bathroom, utility room AND 23x18 recreation room with raised hearth fireplace of old brick, floor to ceiling. Wall-to-wall carpeting. Both family and recreation rooms have beamed ceilings, are only 2 yrs. old and have 4" of insulation throughout. Drive in garage and trailer pad. Economical hot water heating. Exclusive at $67,000.
G. E. BUS RYAN 382-8135

OAK BAY

NEAR WINDSOR PARK
$43,700

Two-bedroom, full-basement home with extremely large living room and separate dining room, both with hardwood floors. The absentee owner has said sell at this price and let the purchaser redecorate to their own taste. Another exclusive listing.
G. E. BUS RYAN 382-8135

3-BR.—$42,900 FULL BASEMENT

Owner transferred. The living room has new wall-to-wall carpeting over hardwood floor. Attractive fireplace. Hardwood floors in bedrms. and central hall. Lge. attractive vanity bathrm. Carpeted recreation room down. Washer-dryer hookup. Home is in best of condition and shows pride of ownership. Fenced garden.
G. E. BUS RYAN, 382-8135

SIDNEY TOWNHOUSE

Your own garden, 3 bedrooms, 1½ bathrooms, all wall-to-wall. Stove, fridge, washer, dryer and drapes all curtains included. Low price.
G. E. BUS RYAN, 382-8135.

WHITTOME'S

706 FORT ST. 388-4271

BUY OF WEEK TATTERSAL AREA

NOTE THESE FEATURES

1. 1750 square feet
2. 4 Bedrooms
3. 2 Bathrooms
4. Large Rumpus Room
5. Desirable Area
6. Lot 70x141
7. Large Sun Deck
8. Close to Park
9. Ample off Street Parking

Believe it!! This exclusive is definitely the buy of the week and asking price is only $49,900. See it today by phoning:

"Army" Armstrong
388-4271 479-2855
Courtesy to all Realtors

4-Level Family Home

Five bedrooms — Master ensuite — 3 bathrooms — Two sundecks and stone terrace full width of house — Liv. Rm with raised hearth F.P. Large Dining Rm — Large cab. kitchen — Rec room with wet bar — Two-year-old quality construction — Over 2000 sq. ft. Asking $59,900. Call:
388-4271 GARY MENZEL 477-8494

GOOD STARTER GOOD RETIREMENT

Charming little home with private back garden in good area. Living rm with Italian marble fireplace Good sized dining room — Galley kit. — One bedrm with den or two bedrms — recreation room in full basm't. Drive-in detached garage and large sundeck. Asking $38,000.
388-4271 GARY MENZEL 477-8494

NEW LISTING Lake Hill $56,000

Spotless, 3-yr-old family home. Unique fireplace and beam ceiling in the liv. rm, dream kitchen with lg. dining area, 3 spacious bedrms, sundeck. Low level professionally finished, rec room with F.P., 2-pce bath, 16x11 bedrm. Small lot, nicely landscaped, near excellent schools, convenient location. To view call:
388-4271 RUTH LUKAITIS 477-5306
388-4271 SHIRLEY WILDE 478-2459

BRENTWOOD PROPERTIES
And Insurance Agency Ltd.
7173 West Saanich Rd.,
Brentwood Bay
652-1141
EXCLUSIVE AGENTS for
Seaboard Construction Ltd.
Spec and Contract Homes

Realtor

Canada Trust
2618 Quadra Street 382-5171

MODERN HOME Lots of Rooms Close to UVic

Attractive two level home in Gordon Head. Three bedrms., living and dining rooms, one and half bathrms. on main floor. Fourth and fifth bedrm. with full bathrm. on lower level. Choice cul-de-sac location. $65,900. MLS 8476.
382-5171 JACK COOKE 477-4842

TEN MILE POINT

3000 sq. ft. executive home, entertainment size rooms. Think of it — 3 fireplaces, 3 bathrooms, 4 bedrooms (all up), quiet den with floor-to-ceiling bookshelves — family room with patio doors to the garden area. Large family room off the excellent kitchen for the gourmet cook, sundeck off the master bedroom. The rec. room affords privacy. Double drive-in garage. The approx. half-acre garden area is completely enclosed in a 6-ft. high "old brick" wall and good-looking wrought iron gates — $165,000. To view
382-5171 THE ZIEGLERS 592-1768

SEAVIEW LOT

Last opportunity to become part of brand new subdivision of quality homes in secluded area overlooking the Gorge. 100x112 ft. lot located to afford full water views. Asking $28,000. MLS 7276.
A. J. "SANDY" CRAWFORD
382-5171 477-1561

SEAVIEW Gordon Head

Overlooking Margaret Bay. Brand new, quality built 1452 sq. ft. full basement house on large lot. 3 bedrooms, large living room, formal dining room and 2 bathrooms on main. Top quality broadloom throughout, dishwasher and garburetor complement custom kitchen. Enjoy the views and seclusion on the wrap-around sundeck. Asking $85,500. To view phone
A. J. "SANDY" CRAWFORD
382-5171 477-1561

Lovely Woodland Metchosin

Enjoy walks, picnics, seclusion in your own ten acres (in two-acre subdivision) of private woods. Beautifully landscaped garden surrounding a very modern 3-bedroom home. Attractive living room featuring raised hearth fireplace of old brick, charming dining room set off by rosewood feature wall, excellent kitchen. View today. MLS 7618.
382-5171 JACK COOKE 477-4842

Think Family

fine 1220 sq. ft. home with three bedrooms., attractive open fired living room, sliding door from dining room to spacious deck. Large basement with room to build 3 more bedrooms, if required, or rumpus room. Fully carpeted on main floor and half bath off master bedroom. Located at Brentwood: country living just 20 mins. to town. $28,500 1st mortgage at only 10 per cent. F.P. $52,000 MLS
382-5171 PERTER MASON 477-9318

4 BEDROOMS JUST LISTED

Don't miss the chance to buy this High Hillside, quiet street — large living rm. separate dining rm. — attractive fireplace — 2 bedrms. on the main floor — 2 upstairs — all wall-to-wall carpeted — fresh and bright kitchen with built-in nook — full basement — drive-in garage — nice lot — fruit trees — fenced garden. This immaculate home has been cared for. Only $51,000. To view—
382-5171 THE ZIEGLERS 592-1768

Savary Island Lot $3,500

Escape to paradise on the shallow shores. 50x300 foot lot. Now available.
A. J. "SANDY" CRAWFORD
382-5171 477-1561

512 MACAULAY $29,900.00

4 bdrm. home—good area. Panelled living rm., dining rm., family rm., off kitchen. Utilities on the main floor.
382-5171 THE ZIEGLERS 592-1768

$52,900 MT. WELLS DR.

Due for completion end August. 3 bedrm 1½ bath, 1155 sq. ft. home on 70 x 110 ft. lot near Goldstream park.
382-5171 THE ZIEGLERS 592-1768

P.R.B.

P. R. BROWN AND SONS LTD.

$39,500

Jubilee Hospital area. Renvoated 2 B.R. basement home. Kitchen, bath and bedrooms completely redone. L.R. and D.R. have original dark wood trim, buffet, fireplace, etc. New plumbing, wiring and furnace. 1st mtge. $21,000 at 10 per cent. $201.55 P.I. Owner transferred. Drive by 2326 Howard. Please call for appointment to view.

ROY ANDERSON
385-3435 477-5057

P.R.B.

TILLICUM

Nice two bedroom condominium which has been tastefully interior decorated. Wall-to-wall in the living dining area and main bedroom, included, too, are range, fridge, washer, dryer, cablevision. Close to schools, shops and bus. Price $30,000. Call:
STAN WINTERBOTTOM
385-3435 598-2253

P. R. BROWN and SONS LTD.
762-Fort St., Victoria, B.C.

PRINCIPAL PROPERTIES LTD.
4008 SHELBOURNE
477-9514

GORDON HEAD SUPER VALUE!

Just look at this: Large lot 75x130 with some fruit trees and veg. garden — Cozy 2 or 3 bedroom home — Cable shag carpets in living room plus fireplace. Carpeted bedrooms too! Attached garage — all this for only $41,000. This could be YOUR dream home. Call me now at 477-9514 or 477-1242 GORDON B. MACDONALD.

IT'S A WINNER

Charming older family home in Fairfield. Just gleaming and immaculate inside and out. Delightful fireplace in 3rd bedroom or could be ideal den for Dad! Shining oak floors throughout! Double garage, full basement. Close to beach, parks, schools and shops and the bus. This won't last long. To view today call GORDON B. MACDONALD 477-9514 or 477-1242.

$38,000

For this no-step bungalow. Brilliant 11'6"x9' kitchen, handy 4'10"x8' laundry room, large inviting living room, 2 good bedrooms, 3-pce. bath. Separate 12x30 garage, propane and electric heat, 50x110 lovingly landscaped. Boyd Sadler 477-9514 or 592-1929.

BY OWNER, COMFORTABLE 3-bedroom family home, dining room, large kitchen, feature fireplace. Close to all conveniences. $42,000. 386-7427.

FOR SALE Royal Trust "THE SIGN THAT SELLS"

3400 DOUGLAS ST.
384-8001

2648 SOOKE ROAD
SPARKLING CLEAN
GOOD FINANCING

Cathedral entrance — wall-to-wall carpet throughout LR, DR and bedrooms. Spacious kitchen, sundeck. Full basement, 4th bedroom or den down, drive-in garage. Owners transferred. Asking price $47,000. APPTS. TO VIEW, CONNIE REYNOLDS, 477-8914 or 384-8001.

SIDNEY
$44,900

Lovely home near the sea, only 3 years old. Large living room with w-w carpet and fireplace. Dining room with sliding doors to sundeck. Spacious kitchen with 2 bedrooms and 4-pce. bath. Full high basement with finished extra bedroom and roughed-in bathroom. Separate carport and a gorgeous yard with lots of roses. Call PETER TER VEER 384-8001 or Res. 479-1588.

DRIVE BY
2829 INEZ DRIVE

In the beautiful Gorge area where you are a step away from the walkway, bus stop and shopping. Water views from this charming 2-bedroom spotless home. Cosy living room with fireplace, separate dining room. Gleaming hardwood floors. Large kitchen, Full basement. Excellent financing. MLS. Asking $48,500. CHES or MERYLE HAYS, 384-8001 or Res. 477-8324.

NEW LISTING
METCHOSIN

1.2 acres of seclusion and privacy, a beautiful treed and landscaped lot with an exceptionally well built 3 bedroom home — large living room across the back of the house and another bedroom and rec room in full high basemen, and many extras. All this for $74,900.
Call GLEN and MARG McGREGOR 384-8001 or Res. 477-3675

GORGE

This home could not be replaced for the asking price of $44,900 . . . ideal family home with 3 bedrooms on main and one down in full high cement basement, also partially completed rec room down — large Living room with cozy fireplace — call us
GLEN or MARG McGREGOR 384-8001 or Res. 477-3675

MONTOGOMERY AVENUE
REDUCED TO $110,000

28,000 sq. ft. of living throughout this lovely family home nestled on a secluded ½ acre with underground sprinkler system to water the lovely gardens — 4 bedrooms and 2 bathrooms on the upper level. Seaview balconies. Huge living room and dining room. Attractive kitchen, den, large family room and 3rd bathroom complete the main floor. With a substantial down paymen owner may consider carrying the balance. Unless you see inside you'll never know how charming this house is. View with
JOHN MORRY or JOYCE MILLER 384-8001.

514 GLENCAIRN
COLWOOD

A pleasure to show this 3 bedroom immaculate stucco home. Wall to wall thru living room, dining room. Excellent financing, also close to schools, bus and shopping. Full basement with rumpus room. .19 acre lot. Asking price $52,900 Please call MARGERET JOHNSTON 384-8001 or Res. 479-1589.

PRICE REDUCTION
$58,900 to $55,900
LAGOON
SPECTACULAR SEA VIEWS
MT. BAKER AND THE OLYMPICS

Owners have purchased. Must sell their modern 3 bedroom home, master en suite. Excellent floor plan. Spacious living room and dining room. Wall to wall, custom slate fireplace. 4th bedroom completed on lower level. All bedrooms wall to wall. Large private sundeck with water, mountain and city views. Quiet cul-de-sac. MLS 7323. To view please call MARION HOPKINS 384-8001 or Res. 592-4351.

BURNSIDE ROAD
$41,500

Are you looking for 2 bedrooms plus basement development? This attractive bungalow has kitchenette and bedsitting room plus 2 pce., bah down. Spacious living room with fireplace. Dining room has built-in china cabinet. Phone VICTOR GEORTZEN 384-8001 or Res. 592-9045.

TOWN AND COUNTRY

Be sure to see this spacious home — L shaped living room with fireplace and dining room, large kitchen with eating area, 2 extra large bedrooms on the main and one in the full basement. Newly decorated inside and out. Only $39,900. BRUCE McILROY 384-8001.

UNIVERSITY AREA
$44,900

Well located just 1 block off Shelbourne. A well kept 2 bedroom bungalow with full basement. Spacious living room with fireplace. 'L' to dining room. Well planned kitchen with an abundance of cabinets. Phone VICTOR GOERTZEN 384-8001 or Res. 592-9045

PRICE $28,500

Where can one buy a 2 bedroom home that is clean inside. Utility room, living room and large kitchen with eating area. Nice size lot on sewer with fruit trees. 233 Batleford St. New MLS.

3037 JACKSON ST.

on quiet street. 2 large bedrooms and 1 in full basement gleaming hardwood floors. A lovely formal garden in very good condition. Price $51,750 MLS.

DRIVE BY 2442 HENRY ST.
SIDNEY

And you will see a 3 bedroom comfortable rome nicely finished inside. Land could easily be apartment zoned but an attached dwelling could be built now. Sea and mountain view. Quiet street. MLS.

NEW EXCLUSIVE
587 WHITESIDE

3 bedrooms, hardwood floors in immaculate condition. Large lot and lovely garden. An extremely well constructed home. Priced right at $52,000 384-8001 BUD ZUCK 598-7215.
For any of the above listings please call BUD ZUCK 384-8001 or Res. 598-7215.

SAXE POINT
SOUTHERN EXPOSURE

New Strata Title duplex situated on quiet cul-de-sac among tall pines, seaview from most windows. Elegant 16 x 11 foyer. On the main a spacious 19 x 16 living room with floor to ceiling RH brick fireplace (sundeck off the livng room) Deluxe cabinets in kitchen 10 x 12 dining room, 3 spacious bedrooms, 4 pce vanity bath, all main rooms are w-w. In the full high basement (could be in-law suite) R.I. fireplace, extra bath, utility room and a very spacious rumpus room. Top quality construction, a must see. $54,900 a unit. BRUCE McILROY 384-8001.

A DREAM HOME

Fabulous 4-level home overlooking harbour with almost every option, extra and built-in conceivable. 4 bedrooms (or 3-plus den) 3 ultra modern bathrooms, open foyer, spacious living room with bowed picture window, unique quarter round fireplace and full length teak feature wall. Exotic wood panelled feature wall in most rooms. Family room with sliding glass doors to SUNDECK AND PATIO and terraced garden the back yard. Other features include top quality wall to wall carpeting, oil hot water heat, AM-FM intercom in all rooms (even the utility), hand split tapered shake roof and large 19x26' double attached garage. This has to be the best buy of the year at $79,500 C.T. MLS. Immediate possession if required. To view please call RAY SMITH 384-8001 (24 hrs.) or Res. 479-7777 (Res.).

FOR SALE Royal Trust "THE SIGN THAT SELLS"

3400 DOUGLAS ST.
384-8001

NOT A DREAM HOME

But try and buy anything else for $24,000. This may be your one and only opportunity to own your own home . . . 2 bedroom no basement 50'x100' lot in Vic West. It has a new roof and would look very presentable with a little paint and wallpaper. For information call RAY SMITH 384-8001 24 hrs.) or 479-7777 (Res.)

ROCKHEIGHTS
SPLIT LEVEL

Quality home by Dave Stubbs on high view lot featuring 3 bedrooms, 3 bathrooms, separate dining room, large living room with BAY WINDOW and corner fireplace, bright modern kitchen has built-in bar-be-cue, breakfast nook with sliding glass doors to back yard patio. The lower level has a lovely finished rec room with built-in bar, utility room, workshop area and loads of storage area. Immediate possession. Priced to sell at $63,800. To view call — RAY SMITH 384-8001 (24 hrs). 479-7777 (Res.).

LONG WEEKEND SPECIALS
CALL JEANNIE DEWHURST
Royal Trust Co. 384-8001 or 477-6040 for a solution to your housing problems. Whether you're looking for a 2-bedroom starter, a townhouse or an elegant executive home with seaview, I can assist you. And, if you're specifically interested in the Gordon Head or Broadmead areas definitely give me a call.

JUST LISTED!
EXQUISITE BUNGALOW
NEAR CEDAR HILL GOLF COURSE
$48,500

This gracious 2-bedroom home will delight the most discriminating buyer. It is in immaculate condition. Redecorated throughout including quality wall-to-wall carpeting. Large, bright living room and dining room with attractive granite heatilator fireplace. Through hall. 4-piece bath. Sunny breakfast nook. Utility area. Drive-in garage, and ample basement storage. Enjoy lunch on a secluded patio surrounded by a beautiful garden. If you are quiet the pheasants and quail may come to visit. Or sit on the rise back of your garden for a panoramic view of the city and straits. It is my pleasure to show this home. Call me soon. 384-8110 MARION HOPKINS 592-4351.

Western HOMES Ltd.

817 FORT ST. 386-3494

Terry Eden
386-3494 479-1528

IMMEDIATE POSSESSION!

Move in tomorrow! The owners have left town. Three bedrooms, fantastic family room, two fireplaces and large private lot on a quiet cul-du-sac. CALL NOW!

John Sutherland
386-3494 383-1327

BIG FAMILY!

A 2100 sq. ft. home in one of the nicest subdivisions in Victoria. Plenty of bedrooms and living space in this 9 year old home. CALL NOW!

John Sutherland
386-3494 383-1327

OLYMPIC REALTY LTD.
385-5741

GLANFORD AREA

Don't miss this almost new (2 years) 3 or 4 bedroom home on a quiet cul-de-sac. Family room, spacious kitchen, large sundeck off dining room, fireplace. Lovely lot, close to schools. Excellent value at $51,000. Cal MELDOY VILLENEUVE 385-5741 or res. 384-8563.

ONE MONTH TO SCHOOL

And the owners of these two homes have been transferred from Victoria. They wish to move fast so make your offer on asking price:

BEAUTIFUL CHOICE HOME — an exceptionally well built home in new subdivision. Cathedral entrance, expensive wall to wall carpeting, large ultra modern kitchen, dining room, wrap around sundeck, 3 bedrooms up, master enuite. Lower level has area for 4th bedroom, 3rd bath, recreation room and games room. Asking $55,000.

ECONOMY BUY — a 2 bedroom, no basement home with study which could be a 3rd bedroom. In line dining room, 4 pce. bath modern kitchen with built-in washer, dryer facilities. Extra large lot. Asking $35,000. Call ALBAN BOWES at 385-5741 or res 479-5693 to view both of these lovely homes.

CHAMPION
REAL ESTATE AND DEV. LTD.
813 Fort 388-4477

WALK TO WOOLCO
OR TOWN AND COUNTRY

Two bedroom New bathroom and kitchen with old style livingroom featured by beams and roughstone fireplace. All superbly decorated. The new owner will want to collect antiques to furnish. Be a keen gardner. View by appointment with JOHN JENKINS 598-5767.

SERVICE!
—Customer Mr. and Mrs. C. phoned July 26
Found home July 29
Mortgage arranged July 30
Moving August 30

—Customer Mrs. M. phoned July 25
Found home July 27
Mortgage arranged July 29
Moving August 30
—We can do this for you. There are over one thousand homes for sale — Call Today
JOHN JENKINS 598-5767 or
BLAIR SCOTT 388-4477

CHECK THE ADVANTAGES OF SIDNEY LIVING THEN CHECK THESE

2140 SKYLARK—3-4 bedrooms 1½ Baths 1250 Sq. Ft. $51,900.00
10032 SIDDALL — 3-4 Bedrooms 2 Baths Fenced Yard $44,500.00.
10045 COTONEASTER — 4 Brs. 2 Baths. Split level Corner $48,900.00.
10209 Wildflower — Brand New. Walk to Water — Exclusive Area. $54,900. Others to choose from S. J. D. Blodgett 656-5653.

FIXER-UPPER WITH GREAT POTENTIAL

SAVE on this home if you are willing to put in some time doing MINOR renovations. 2 or 3 bedrooms, living room with fireplace, cove-ceilings, 4 pc. bath, possible rec-room on main level, large 50x182 lot PLUS part high basement. Has existing NHA mortgage. Call now — first ad. NO agents please. $35,900. To view 386,0116.

$35,500

Completely renovated 3-bedroom 4 piece bath, living-dining room, kitchen with eating area. Large workshop and separate garage on one acre of parklike property. Year-round creek, 5 minutes west of Duncan. 743-5698.

Island Pacific Realty

3200 QUADRA 388-6231

JUBILEE $38,500

Completely rebuilt 3 bedroom home, wall-to-wall carpet throughout. Stucco exterior, separate garage. Today's best buy with FREDDY STARKE, 388-6231 or 479-3866.

HOME AND REVENUE $41,900

Live upstairs in 3-bdrm. comfort, with dining room, carpeted living room, and new 4-piece bath and rent separate 2-bdrm. suite for $175 plus per mos. Fully applianced with excellent 9% financing available. MLS. GLENN NICHOLLS 388-6231 or 479-5971.

GLEN LAKE WATERFRONT

Offering seclusion on 1.85 acre with boat landing. Big three bedroom home overlooking the lake with in-law suite in lower level also overlooking the lake. REVENUE from the duplex located on the property $205 per month. Landscaping is very good offering privacy. Asking $168,000. It is possible to subdivide one lot off for resale. Phone now OLE KNUDSEN 388-6275 LOC: 2684 or 388-6231.

URGENT

Needed right now, 3 bedroom full basement home. Up to $52,000 Some seclusion and nice garden. PLEASE CALL OLE KNUDSEN 388-6231 or 479-8441.

$21,000 — 1 BEDR. 142 CONARD

Drive by then call me for appt. to view 55x120 Lot. Phone OLE KNUDSEN 388-6231.

SOOKE 6 MOS. OLD 1-3 ACRE 4 BEDROOMS 3 BATHS 2 FIREPLACES

This lovely home is located in one of the better areas of Sooke Village. Large LR. with old brick fireplace. Good size sundeck off Dining room. All electric kitchen has built-in dishwasher plus large eating area. Master Bedroom with ensuite. Basement is well finished to include 4th bedroom, 3-pce bath and beautiful Rec Room. All rooms wall to wall. This home is built for a family and in excellent condition. Vendor will carry mortgage. Asking $56,400. To view call PAT THERRIEN 642-5138 or CHRIS GREIG 479-7995 or 388-6231.

BRAND NEW FOR $33,900

Not quite, but new exterior, mostly new windows, complete new interior, w-w throughout, 3 good-sized bedrooms, 4-pce. bathroom. Living room with picture window. Situated on 51-foot lot. Call FREDDY STARKE, 388-6231 or 479-3866.

2 BEDRM $34,900

Located in Fairfield, lovely 2 bedrm home on nicely landscaped lot. Only 22 years old. Will go C.M.H.C. Phone OLE KNUDSEN 479-8441, office 388-6231.

5 BEDROOM BUNGALOW

3 up and 2 down in Braefoot park area. Large 10 year old home with separate dining room. Built in book shelves, 2 bathrooms. Large pleasant lot exactly 1 mile to U. Vic. Lots of extras. Now only $55,000.00. Call SUE WARKE 479-7725 or ADELLA DAVIS 385-8264 or 388-6231.

COBBLE HILL MOBILE HOME

On .49 of an acre, 1969 Chancellor with own well and septic tank. Semi-furnished. We need to sell this. Good terms available at $21,900. Call SUE WARKE, 479-7725, or ADELLA DAVIS, 385-8264. I.P.R.

2533 RICHMOND RD.

Hey — we need some action on this character home. Nice living room with fireplace. Separate dining room with built-in china cabinets, beamed ceilings and leaded glass windows. 2 bedrooms up and down. Nice sun deck in extra deep yard. Separate garage. $39,700. Call SUE WARKE, 479-7725, or ADELLA DAVIS, 385-8264.

SIDE X SIDE DUPLEXES

1. Well located with view of Gorge, this duplex boasts 4 bdrms., full basement and exceptional financing. Potential revenue $500+. Offers on $64,900.
2. Lampson and Devonshire area. This is truly a luxury proposition. 8 bedrooms, full basement. Over 3,500 sq. ft. of living area on a quiet street. $79,900. Potential revenue of $700. Call GLENN NICHOLLS, 388-6231 or 479-5971.

ESQUIMALT

Large two-bedroom home perfect for C.M.H.C. low down payment immediate possession. A really good home in a good area. Quickly call BEN GREIG 388-6231 or 598-3105.

ONLY $27,500

Excellent starter or retirement, this 2-bedroom home on large 60x135.5 lot easy financing arranged. New M.L.S. Call HAZEL CAMPBELL 382-8956 or 388-6231.

MAYFAIR REALTY

3153 Douglas St. 386-2955

WOODWARD'S MAYFAIR CENTRE

GORDON HEAD

Two new three-bedroom full basement homes with seaview in Gordon Head. Each has 2 bathrooms, dble carport or garage. Relax on he sundeck and watch the ships go by. 10% mtge on one. Asking $79,500, with trades considered. Call GEORGE WALL, 386-2955 or res. 478-5681.

COUNTRY ATMOSPHERE

For the executive family man requiring a little more room and not right in town. 1800 sq. ft., 4 bedrooms plus a lovely large lot. Quality materials and a lot of imagination make this an away above average home. Priced at $69,500. For more details please call WAYNE SCOTT 479-6087, STAN JAMES 592-3740, Mayfair Realty 386-2955.

TWO SUPERB SXS

Both reduced considerably in asking price. Each duplex with 3 bedrooms and 1½ baths each side. W-W and fine HW flooring, in most convenient area of Gordon Head. $77,500 and $69,500 LEIGHTON NOBLE 386-2955 or 658-8968.

NEW ESQUIMALT 1500 SQ. FT.

On sewer, storm drain, treed lot, curbed street. Three bedrooms, 1½ baths, family kitchen, l-shaped living room and dining room. Also a 13 x 25 family room finished in plaster and panelling. All this on the main floor. High basement easy for further development. 10 per cent mortgage. $69,000. Please call GEORGE WALL 386-2955 or 478-5681.

UNIVERSITY AREA

Comfortable 3 bedroom home, cosy living room, large bright kitchen, 1½ bathrooms, with extra space on converted garage. All the decorating has been done. Just move in and enjoy this easy care low maintenance home. Price $43,900. FRED JACKSON, 386-2955 or res 477-2537.

DO YOU HAVE $100,000?

We have several luxury homes in prestige areas of Victoria. For your approval to view by appointment please call LEIGHTON NOBLE, 386-2955 or res. 658-8968, Mayfair Realty.

Montreal Trust

1057 FORT 386-2111

NEW EXCLUSIVE

Beautiful post and beam bungalow on lovely treed lot in Colwood. Three bedrooms, large living room with wall-to-wall carpeting, white brick fireplace and feature wall, plus entertainment-size dining room and large family kitchen. Everything for good living on an attractive street of other newer homes. This won't last long so see it today with
386-2111 JEANNE LUCAS 477-1342

AN EXCELLENT BUY

Bright and sunny Sidney home on a quiet cul-de-sac near schools and shops. Good living area. 2 bedrooms up. 3rd bedroom, rec room in ground level basement. Immaculate home, nice garden. Asking $41,500 with 8¾% mortgage. (MLS No 7912).
WELLS HOOKER
656-3924 652-3634

LOTS FOR SALE (approximately ½ acre)
WHIFFIN SPIT ROAD

All have paved roads, water, power. Quiet area, 30 min. driving time from Victoria, priced at $14,900 to $15,900. Can be purchased so you can build your house. For more detail phone
E. W. PROKOSCH
386-2111 477-2194

UNIVERSITY AREA
2011 RATTENBURY
MUST BE SOLD

Vendor transferred — immediate possession — stately semi-colonial 3-BR house, close to the university. Boasting 3 BR's — 2½ bathrooms, family room, den, dble garage — seclusion, beautiful easy care landscaping. For viewing please call (MLS).
ALAN WESTGATE
386-2111 656-3423
C. M. "BUD" FORBES
386-2111 652-2950

WATERFRONT —
CADBORO BAY

Situated on 100 ft. of sandy beach with views of the yacht club and Ten Mile Point from the extra large living room foyer. Kitchen and master Bedroom over 2000 sq. ft. of living area on the main. Just under ½ an acre — beautifully landscaped offering huge degree of seclusion — For further info and viewing by private appointment please call
ALAN WESTGATE
386-2111 656-3423

SOUTH OAK BAY
TERRIFIC VIEW PROPERTY

Located in the Gonzales area and situated on a high lot to take advantage of views of the Olympics and Straits from the living, dining and kitchen areas. Close to town on bus line. 3 BDRs, 1½ baths, extra large family room with F.P., wet bar decorated in western motif. Minimum care lot. Asking $74,900. MLS. Please call
ALAN WESTGATE
386-2111 656-3423

TOWNHOUSE

Near new 3- BR townhouse, excellent family accommodation with room for bsmt development. Swimming pool and playground facilities for the kids. Good 9¾ per cent financing which is assumable. For further details and viewing please call (MLS).
ALAN WESTGATE
386-2111 656-3423

OAK BAY
Owner Transferred Must Sell
Spacious Tudor bungalow 3 or 4 bdrms., close to good schools. Sparkling modern kitchen, mod- [illegible]med ceilings in large LR and DR, full dry basmt, great for the kids on rainy days, oil heat, asking $56,900.
386-2111 DOUG SHORTT 598-3684

OAK BAY
Near the sea in a refined neighbourhood
New on the market and a must for those looking for something special. Delightful with all rooms spacious and modern oak floors, two bedrooms, large family [illegible] with its own fireplace, economical hot water heating. Parklike grounds quiet and restful. A lovely home, a good investment.
386-2111 DOUG SHORTT 598-3684
MONTREAL TRUST CO.

FOR SALE BY TENDER

By School District No. 62 (Sooke) as is where is, six dwellings at the following locations: —
1018, 1032, 1036, 1038, 1042 Goldstream Avenue and 2786 Spencer Road.
Outbuildings at 1018 Goldstream Avenue only.
All costs, preparation, removal or demolition, including protection of the interests of School Distrct No. 62 (Sooke) at buyer's expense with full payment of bid before start of removal or demolition. A certified cheque in the amount of one hundred dollars must be tendered with the offer for each dwelling. Other conditions and details, including liability insurance requirements are set forth in the tender information form available upon request at the School Board Office, 2227 Sooke Road. Houses may be viewed on the inside on Wednesday (s) July 17th, 24th and 31st, and August 7th, and 14th, from 7:00 to 8:00 p.m. and on Saturday (s) July 20th, and 27th, and August 3rd and 10th from 11:00 to 12:00 noon.
Sealed Bids must be received by the Secretary Treasurer, School District No. 62 (Sooke) on or before 11:00 a.m. August 19th, 1974 — Buildings must be removed on or before September 15th, 1974.
The highest or any bid not necessarily accepted.

(L. W. Wheeldon)
Secretary Treasurer,
School District No. 62 (Sooke)
2227 Sooke Road,
Victoria, B.C.

NEW HOMES Dollar for Dollar Your BEST Buy

Let us show YOU how YOU can own a quality built, professionally designed 3-br. house for as little as $7,625 down.

RIDLEY BROS.
DEVELOPMENT CO. LTD.
Call 478-1721 or
Eves. 477-9672
for appointment to view.

OAK BAY MINI FARM GORGE

Do You want a Mini farm Close in for that horse in the family plus 3 bedroom Rancher with enclosed patio and barbecue. Located in Saanich on Granville.

Do You want to live in OAK BAY just six blocks from the sea with seclusion plus gracious living and entertaining facilities.

Are you a YOUNG COUPLE looking for that FIRST house priced specially for you and C.M.H.C. financing.
All this I can offer you in a price Range from $32,000 and up.
Vivian M. Roberts
592-2171 598-5166

GORGE Long Low Rancher

A short walk from this lovely 2 or 3 bedroom home takes you to the clubhouse and the first tee. The house is located just five minutes away from town on a large landscaped lot. The lot is well treed, fenced and features many appointments not usually found in this price range. For example, copper downspouts, hot water heating, mantle over fireplace of solid walnut planks, wall to wall carpeting throughout, double plumbing and much more. Full price $58,900. M.L.S. To view please call Ron or Patricia Sedger anytime.
598-5166 or 479-367

CENTRAL SAANICH FOR SALE BY BUILDER

956 Wallace Drive, 1220 sq. ft. home, double carport, shake roof, wall-to-wall carpet, beautiful seaview, 10% financing, $56,000. 656-3159, after 5 p.m.

DRL

DOUGLAS REALTY LTD.
385-8784
12 CENTENNIAL SQUARE
LIST AND SELL WITH D.R.L.

GOOD VALUES

$39,900 Oak Bay Border — 2 bdrms. stucco. Full bsmt. 7635.
$43,900 1.5 acres — 2 bdrm. bungalow, separate guest cottage.
$46,600 High Quadra — 3 bdrms. plus sep. dining rm. full bsmt. 7634.
$49,900 High Quadra — 4 bdrm. Tudor. Sep. dining room, full bsmt. 8403.
Mary McGuire 479-7668
Donna Valikoski 384-2057

THIS YEAR'S SPECIAL

Almost new 3 or 4 bedroom home in Langford on large lot in pleasant small subdivision. Mock tudor exterior; cathedral entrance; 1180 sq. ft.; master en-suite; w-w throughout; breakfast bar; sun patio and spacious living area. A pleasure to show and offered at a below replacement cost at $46,000. 1st mortgage of $25,000 at 9¼% available.

GORGE AREA

A home to be proud of at a price you can afford. Beautifully remodelled, 4 bedrooms; 2 baths. Attractive high quality carpeting throughout. Sep garage and sundeck. Pleasant, quiet area near the Gorge. Asking $39,900. For further details and viewing phone JOAN HOPPER or RICK KALLSTROM
652-3103 386-0751

PRICE REDUCED — MUST SELL Now Just $41,900

Bring us your offer on this terrific buy. Two bedrooms, spacious living room, fireplace, large kitchen. Set on a high secluded lot, with easy access to town. This home is immaculate. Come and see it. Substantial 9 per cent financing available. ML-7903. To view call, Anna Chandler 384-6939 or Tony Brogan 382-8166 or 385-8784 anytime.

GLANFORD AREA Price Reduced to $41,900

Three bedrooms, living room with fireplace. Convenient cabinet kitchen with dining area. Secluded lot. Ideal for a young family. Good 9% mortgage. ML-7926. To view call Tony Brogan 382-8166 or Anna Chandler 384-6939 or 385-8784 anytime

EXCELLENT FAMILY ACCOMMODATION $49,500

Near Simpsons-Sears — Attractive 5 bedroom, 3 bathroom home. Large living room, dining room, convenient cabinet kitchen. Full basement, sundeck and garage. Located on quiet street close to all amenities. To view call Tony Brogan 382-1866, or Anna Chandler 384-6939, or 385-8784.

A. BERNARD and CO. LTD.
655 FORT ST. 384-9335

GORDON HEAD WATERFRONT

Don't miss this opportunity to own exceptional property with an outstanding view over Haro Strait. This two bedroom plus family room home (1860 sq. ft.) is immaculate. Living room (28x18) — a room ideally suited for entertainment. The cheery dining room is guest size. Both have quality carpeting asd view over the colorful garden and ocean.
Bedrooms and family room are carpeted. Bright spacious kitchen has eating area. All of this on an easy care ½ acre lot with many shrubs and trees. Price includes stove, refrigerator, washer, dryer and dishwasher. Immediate possession possible.
Move in right away. No need to bring your paintbrush. This home is spotless! (MLS 8107).
$117,000

W. E. (WIL) WILSON
384-9335 477-4328

COSY COTTAGE ONLY $28,000

Retirement or starter in a nice location. One bedroom, panelled libing room, bright kitchen with oil range. Lovely garden, fruit trees, good soil, excellent lot. Low taxes. Close to bus, shops and Cedar Hill Golf Course. Exclusive.
385-2471 Mrs. Webb 477-3095

COUNTRY ESTATE 3.99 ACRES 2 HOUSES

Large, well-built 4 or 5-bedroom main residence plus a 2-bedroom bungalow. Beautiful park-like ground with lovely trees, shrub, and carpets of rare and colorful plants. A gardener's delight. Duncan area. Price $89,500.
385-2471 Mrs. Webb 477-3095
Johnston and Co. Ltd.

HOMES—HOMES

We proudly offer for sale homes in Gordon Head, close to Elementary High School and the University.
All have three bedrooms and one and one-half bathrooms, high and well arranged basements for future development. Many features in all homes.
N.H.A. Mortgages of $30,300 at 9¾ pct. interest, $265.95 to as low as $255.95 Int., principal. Homes also qualify for B.C. Gov't. 2nd mortgages of $5,000 at 8¾ pct. at $41 per month P.I. Drive by 1800 block Feltham Road and Fairhurst subdivision in Gordon Head.
KASAPI CONSTRUCTION CO. LTD.
538 Dupplin Road 386-6191

Authentic Spanish Homes

Choose between 3 de luxe homes by builder, Lifetime guarantee on red tile roof.

COWICHAN BAY

Two homes with panoramic views located in beautiful Cowichan Bay off Cowichan Bay Road in exclusive Douglas Hills subdivision. 1 home designed with spacious living-dining area with glass doors leading to 1 of 2 sundecks. Full basement with additional fireplace, $55,000. Or 4-bedroom split level with 2 sundecks plus enclosed courtyard, 3 baths, family room and den, suitable for in-laws. $60,000.

GOLDSTREAM

3rd home being completed, off Mt. Wells Road in Goldstream on Cardin Place. Large dining area with glass doors to large enclosed sundeck, plus private balcony off master bedroom. $52,000.
478-3864 652-3191

DRIVE-BY

1—This immaculate 3-Bedroom home in the Mt. Douglas area at 1445 Arlington Place. Price $55,500.
2—Fine stucco home with hot-water heating, full basement and drive-in garage in the Gorge area at 81 Logan Avenue. Price $45,500.
3—Close to Beacon Hill Park with 4 bedrooms on one floor and full basement at 637 Niagara. Price $44,750.
For appointment to view please call 592-3920 or 386-6552.

F. C. HULLY REAL ESTATE
620 View

BY OWNER

A perfect 3-bedroom family home on quiet cul-de-sac. Large fenced back yard with a garden full of fresh vegetables and fruit trees. Sundeck off kitchen. Living room has white brick fireplace and mahogany panelled feature wall. In-line dining room, brand new living room and dining room, custom made drapes go with house. Rumpus room, a fourth bedroom and workshop in basement. 639 Rose Ridge Place, $49,500. Call 479-5172.

T. L. MANN and ASSOCIATES LTD
1820 OAK BAY AVE. 598-5144

250 HOUSES FOR SALE

VICTORIA REALTY LTD.
386-3585

LAKE HILL BRAND NEW
Quality built, centrally located, level entry, three bedroom, full basement home on a heavily treed, 80x122 lot just waiting for your selection of colors, cabinets and carpets. Unique old brick corner fireplace in the traffic free living room, brightened by sliding glass door to the wrap around sundeck. Formal dining area affords a panoramic view. Step saving kitchen and eating area has the same view. 3 spacious bedrooms on the main, master features walk-in closet and en-suite. Room galore in high basement for future development, including RI plumbing. Attached double carport and plenty of extra parking for that boat or camper. Cross town bus stops across the street and it's minutes away from just about everything. Couldn't be duplicated a t$54,900. Exclusive with Jack Kennish, 386-3585 res. 479-3061.

GLEN LAKE 3 BEDRM—2 Baths
Brand new and ready for occupancy. Exceptionally well built, attractive home. Cathedral entrance thru to the excellent floor plan. Lovely bright spacious living room with a feature fireplace set against rich panelling. "L" dining rm, stunning kitchen that will only be found in the more expensive home, with rich wood cabinets. 3 good bedrms, master en-suite, full basement, dr-in garage, roughed in for 3rd bath, rec room, and 4th bedrm, plumbed for W and D. Only $51,500. Call Morris Lund, 386-3585, anytime.

CENTRAL SAANICH 3 BDRMS, 2 BATHS 10 Per Cent Mtge.
Very attractive, brand new Tudor style home on a large lot, on sewer and underground wiring, on a quiet cul-de-sac. Finished in approximately 10 days, choose your own color in carpets and linos. Cathedral entrance to enchanting living room with a generous California stone F-C. fireplace, feature panelled wall that runs through to "L" dining room. Kitchen with rich wood cabinets and spacious dinette area, 3 excellent bedrooms, master ensuite. Daylight basement planned for future development, roughed-in 3rd bathroom, rec room and 4th bedroom. Double CP. Terrific financing — $33,000 first with low mtge rate of 10% at $295 p.m. P and I, good second of $5,000 available to qualified purchaser. Morris Lund, 386-3585.

FUTURISTIC CONTEMPORARY NEAR NEW COLWOOD, $38,900
The ultra modern design is so advanced and beautifully different it should be featured in Better Homes and Gardens. 2 plus bedrooms, U-shaped home, is a MUST-SEE, with enchanting living room and large separate dining room, bright spacious kitchen with special features too numerous to mention. Utility room which could be converted to the 3rd bedroom, carport plus garage, close to schools, shops and transportation. Take this once in a lifetime opportunity by calling Grant Mac Farlane or Morris Lund, 386-3585.

LANGFORD
Where can you find a 2-bedrm. full high basement home on a large lot for less than $30,000? Here it is. View now by calling Grant MacFarlane or Colin Munro, 386-3585, anytime.

ROCKLAND
Immediate occupancy
A well built, 3-bedroom home, in immaculate condition. Beautifully landscaped high lot, offering rare seclusion so close-in. Large living room with fireplace, separate dining room with private patio off, kitchen adjacent family room with fireplace, double drive-in garage. Well priced at $79,500. To view this exclusive listing call Bruce Champion, 386-3585 res. 652-2583.

CITY — CLOSE-IN LOCATION
Older 2-bedroom home on a fenced lot 47x104, with a large separate double garage. This is a very suitable home for a man with his own business, such as painter, plumber, electrician, etc. Priced to sell at $25,900. "OPEN TO OFFER." A sound opportunity for someone. Call Mr. James 386-3585.

CEDAR HILL $45,500
First time advertised, a beautiful large 2-bedroom home, in immaculate condition, living room with FP, dining room, two big bedrooms, through hall and full high basement, with Dr.-in garage. All on a nicely landscaped lot, to view call Grant MacFarlane or Colin Munro, 386-3585 anytime.

CLOSE IN FAMILY HOME—$43,900
Completely renovated with wall to wall carpet, brand new deluxe 4 pce. bath, large modern kitchen with mahogany cabinets and corlon floor. Features include 4 bedrms (2 on main, 2 up) large family room, fireplace in living room, beamed ceiling in the huge dining room. High cement basement room for workshop and storage, Fenced back yard with BBQ. Please call Grant MacFarlane, 386-3585 res. 479-8528.

Bayshore realty ltd.
512 Fort St./388-6424

$59,500 CORDOVA BAY
Only 2 years in age, close to beach on a quiet street with ocean and Mount Baker views. 1350 sq. ft. on main with basement that is partially developed and offers excellent further potential. Carpeted with Propylon and "shag," wall paper accents, three bedrooms, large kitchen, three patio doors to wrap around sundeck, raised hearth corner fireplace between living room and dining room. Low first mortgage interest rate. $59,500. ML 8118.
BRENT D. EWING
388-6424 Res. 658-5661

PRICE REDUCTION
3-bedroom condominium-townhouse. 2 baths, living room, dining room, separate family and rumpus room, storage and part basement. 2 balconies and patio area. Vanity in master bedroom. Exceptional value at only $39,900. MLS 8187.
WILF COTTON
Bus. 388-6424 Res. 479-3876

Hucker Const. OPEN HOUSE
Weekdays 6 p.m. - 8:30 p.m.
Sat. and Sun. 1 p.m. - 4 p.m.
Immediate Possession
8 new 3 bedroom homes, all with 1½ baths, w-w carpets, sundecks, carports, R.I. plumbing, most have provision for future fireplace in full basements, situated on treed lots priced from $48,900. Drive out Sooke Rd. to Happy Valley Rd. turn left to 2nd on left Walfred Rd., right on Weaver Place. Mortgage money available. Phone H. Blake of Hucker Const. Ltd. Off. 382-9212. Res. 383-4372.

250 HOUSES FOR SALE

Investors SYNDICATE REALTY LIMITED
620 Broughton St. 386-7721
For prompt and efficient service, consult with our real estate staff. (24 hours).

2 BDRMS. OR 4???? $39,500
Use whatever number you wish as 2 bedrms upstairs with enclosed stairway. Kitchen newly done. Good basement. For further information, call Dianne Large, 386-7721 or 383-8307.

BEAUTIFULLY KEPT
2-Bedroom basement bungalow, manicured grounds. $42,500. Vacant for immediate possession in area of similar homes. For viewing anytime, call Dianne Large at 386-7721 or 383-8307 anytime.

BRAND NEW
3 bedrooms, full basement, Gordon Head area. Clear title, also good mortgage available. Call A'MNON at 386-7721.

1 Triplex— central location. 2-1 bedroom; 1-2 Bedroom. Grossing $500. Asking $49,500.
2 2 Bedroom cottage. Vic West — rented $230 per month. Asking $25,000.
3 4 Bedroom House — Quadra-Hillside. Older-good shape. Asking $39,500.
For information on the above properties, please call J. H. Whalen, 386-7721 or 382-7975.

ESQUIMALT $38,600
JUST LISTED
A well maintained solid spacious home perfect for a small family with its large fenced rear yard. There's a spacious L.R. (19') with brick F.P. — Family size kitchen with D.A. and 2 really good B.R. Full bsmt. All newly decorated. Be one of the first to see this new listing, it will sell quickly. PEPE BROWNE, 386-7721 (24 hrs.)

MELTON
REAL ESTATE (B.C.) LTD.
912 DOUGLAS ST.
MELTON — BRINGING MORE THAN THEIR NAME TO VICTORIA

ROCKHEIGHTS
Drive by 774 Hutchinson and view this executive type family home, over 1700 Sq. Ft. on the main floor. An immaculate home in an excellent area. For further information please call Fred Beaver-Jones, 382-5981 or 386-7551. MLS.

SIDNEY — 10381 BOWERBANK
Drive by and make an offer on asking price of $49,900. Vendor anxious to sell, 3 bedroom, 1206 square feet, 4th bedroom, rec. room and full bath down. $30,000 9.5 per cent mortgage to be assumed. MLS. Please call Roy Nielsen 386-9046.

VENDOR SAYS
"Make me an offer, I'm transferred" — well-maintained 1½-year-old family home, in the quietest area of Sidney. Let me show you how much house your money can buy. Drive by 7033 Brethour Parkway, Sidney, then call Jean Hutchinson 479-8429 or 386-7551.

LIKE VIC WEST? NEED HELP FINANCING
That extra effort by a professional will make your dream home a reality. Let me prove it to you. Call Dale at 383-1047 (24 hrs.).

ONLY $35,000 CLOSE IN
A great opportunity to live in this attractive 2-step, 3-bedroom family home. Large lot, (fruit trees). MLS. Mildred Stapells. 477-4860 or 386-7551.

NEW HOMES
3 bedroom quality homes, 2 bathrooms, full basement, situated in choice areas 20 minutes from Victoria. Priced from $48,500 up. To view please call Mildred Stapells. 386-7551.

CADBORO BAY
Enough time to get settled in High up overlooking the Bay, Ten Mile Point and the Yacht Club, with Mount Baker in the background. An executive home in mint condition. Luxurious fittings and carpets, balconies and sundecks. Three bedrooms, three bathrooms, den, living room, (dining room all excellently appointed.
Offered at $105,000.00
P.G. JACKSON LIMITED
535-1070 Douglas St.
388-9101 598-7463

SIDNEY
SEA VIEWS — CLOSE IN
2 bedrooms up, large living dining area, 2 fireplaces. 1½ baths, plus other features. $48,500.
QUIET COMFORT
2 bedrooms, full basement home on low traffic street — among well kept homes. Separate carport. Easy care yard. Asking $39,000.
CAPITAL REGION AGENCIES
656-3951 — Sidney
Jim Sloan, 656-5311
Jim Jones, 656-4597

SAANICHTON
New custom built quality home, on level ½-acre landscaped corner. Full concrete basement 3 Br. on main, 1 down, 1½ bath, w.w. carpet. Large kitchen with dining area. Floor-to-ceiling slate fireplace. Oil heat, double carport, close to transportation. Many practical features, must be seen to appreciate. Asking $74,000.
No agents please. — 656-4358

GLEN LAKE 3-BEDROOM $39,900
A well built family home with double separate garage. Lot is 100x100 ft. Owners moving away and occupancy of this MLS 8211 is for end of August. Frank Beamish Realty Ltd. 385-5113.

TODAY'S TIP BY DAVE ROBERTS
Lawns and yard: remove clutter, cut grass, edge walk, trim hedges. Weed gardens. Phone me for more hints or any assistance you need in selling your home.
DAVE ROBERTS at 386-2911 or 477-15[illegible]
Homefinders, Wall and Redekop

NORTHRIDGE AREA BY OWNER
3-Bedroom (1 down) home, on large beautifully landscaped lot. Living room (18.6x13). fireplace. Built-in stove and oven. Sundeck over carport. Full basement has third bedroom, rec. room with built-in bar. Asking $52,675. Phone 479-7809. No agents.

B.C. LAND AND INSURANCE AGENCY LTD.
530 BROUGHTON
388-5555

IMMEDIATE POSSESSION
By owner, 4 bedroom, family home in Colwood, parquet floors, and shag crpets, recreation room and ½ bathroom in full basement. On .22 of an acre. Well treed and landscaped, extra parking for trailers, near Elementary and Secondary Schools, asking $49,900. View at 422 Owens Rd. or Phone 478-3816.

ROCKHEIGHTS WITH VIEW. 4 BEDROOMS PLUS FAMILY ROOM. $73,000. NO AGENTS. PHONE 385-5409.

$3,500 DOWN
3 Bedrooms, large fenced yard, cosy living room with fireplace. By owner. 382-5989.

BY OWNER, 4 BEDROOM, 3004 Glennan Road, Glen Lake area. Drive-by to view. Call 386-8435 or 478-9261.

250 HOUSES FOR SALE

CHOICE WATERFRONT
275 ft. 3 bedrooms, living room, dining room, picture windows, 2 car garage. Immediate occupancy. Financing available. Call 604-537-5498. Write Ganges P.O. Box 606. No agents.

SIDE-BY-SIDE DUPLEX. ONE block from ocean. One side, two bedrooms; one side, one bedroom. Living room, big kitchen with lots of cupboards, stove, and fridge included. Near to all facilities. Excellent condition, $43,900. 388-9380.

SIDE-BY-SIDE DUPLEX ON TWO lots, sea view. Two bedrooms, each side. Dining room, living room, fireplace, stove, fridge, and washer included. Near to all facilities. Excellent condition. $51,500. 388-9380.

OFF GORGE RD., TWO BEDrooms, dining area, living room with fireplace, kitchen with eating area, utility room, garage, workshop, fruit trees and large vegetable patch. Excellent condition. $38,900. 388-9380.

BY OWNER
3 bedrooms, large, bright kitchen with dining nook, fireplace, full basement, double carport, large treed lot on cul-de-sac. Existing 9¼ per cent first mortgage. 386-0396.

NANAIMO, 3 BEDROOM HOME, on large commercial duplex or fourplex lot, close in, sea view, no agents, cash to mortgage, 385-2398.

CADBORO BAY, 3 BEDROOM luxury home, seaview. For sale by builder, $92,000. 477-1344.

253 COUNTRY HOMES PROPERTIES

CANADA PERMANENT TRUST
ON DOUGLAS AT FORT

BRENTWOOD BAY BEAUTIFUL VIEWS
Custom built 8-yr.-old home, close to marina on a high view lot. Main level has oak floors, 2 bdrms, 4-pce van. bath, spacious bright living rm with F-place, lge dining rm, dream kitchen with built-in dishwasher, and a lovely family rm for the TV and stereo. Lower level consists of 2 bdrms., 3-pce. bath, 12x24 rec. rm, shag W-W carpet, separate utility with W-D etc. Attached garage. Many extras included in the price of $59,500 with a 7½ per cent mortgage. View by appointment only. A. L. VICKERS 652-2257 or 382-9191.
Canada Permanent

MELTON
REAL ESTATE (B.C.) LTD.
912 DOUGLAS ST.
MELTON — BRINGING MORE THAN THEIR NAME TO VICTORIA

2.73 ACRES
3-year-old, 4-bedroom chalet style home — fantastic rec. room with fireplace, nestled among tall pines far away from noise and pollution. 2-storey cement foundation barn, really a buy for the descriminating purchaser at $60,000. Make an offer with Jean Hutchinson. Call Collect 479-8429 or 386-7551.

CARIBOOSTERS
Picture yourself enjoying the security, peace, and endless outdoor activities, afforded by your own ½-acre recreational homesite on the clear, clean shores of incomparable Deka Lake. Priced from $3,950 and yours for as little as 10 per cent down. Take advantage of this opportunity with Dale. 383-1047 (24 hrs.).

ARTIST'S STUDIO, GROUP HOME EXHIBITIONS, THEATRE, SCHOOL OFFICE . . .
28x65 Heated Church Building with Basement. Plus 3-bedroom manse in North Saanich.
ASKING $69,500

HAVE A HORSE?
2 Cleared Ac., in North Saanich on quiet road with almost new, 1,300 sq. ft., 3-bedroom, basement home. Very convenient floor plan, large sundeck, etc. Grow your own vegetables.
ASKING $65,000
656-4000 K. DROST 656-2427
SAANICH PENINSULA PROPERTIES LTD., SIDNEY

METCHOSIN
Careful construction, the use of quality materials and good design combine to make this new 3-br., full basement home on 2.24 acres a "best buy at $79,500.
Features to notice:
—solid bridging in walls and floors
—4" insulation
—Paved driveway and landscaping
—Double garage
—White stone F.P. with raised hearth
—Two bath tubs
—Built-in oven and countertop range.
—Good soil; trees.
—Quiet no through street.
MLS. For appointment to view, please call: MARILYN MOORE 386-2911 or 478-2482 or JO LENNOX 386-2911 or 479-2563. Homefinders, Wall and Redekop.

3 BEDROOM HOME — 8 ACRES
Appealing renovated farm home, 1524 sq. ft. of accommodation in lovely setting. Exterior natural finish Cedar. Living room 24x16 with large fireplace. Dining room 16.6x10 in line with kitchen. Study area off living rm., roomy utility rm., bathrm., and master bedrm. complete main floor, 2 more good bedrms, up, all with lge. cupboards. Insulated, new heating, wiring and plumbing, just a bit more inside finishing needed to complete this delightful home. All land cleared and fenced into 4 pastures with good shade tree plus 60x120 fenced riding ring or kitchen garden area, spacious garden area around house and orchard, chicken houses, hay barn, and stock barn. A beautiful ready to utilize property, 28 miles from Victoria. Price only $69,500. View with
GRAY LORENZEN 652-1038
MALAHAT REALTY LTD., 743-5525
Box 40, Mill Bay, B.C.

SPARLING REAL ESTATE
Roberts Bay seaview home. Less than 100 steps to nice beach. A pleasure to show this clean 3 bedroom plus, family home. Basement developed with den or fourth bedroom. Large rumpus room, half bath, utility and workshop. Fifth bedroom unfinished. Priced to sell at $52,000.00.

Ideal retirement or starter two-bedroom home with separate dining room. Vendor will carry agreement for sale to good covenant. $30,000.00. Betty DuTemple 656-5511 or 652-3219.

SPARLING REAL ESTATE
Choice Lots We Have Listed
Two half-acre, treed lots at Deep Cove with water connections. $22,000 each.
.56 acre waterfront lot overlooking beautiful Haro Strait. Excellent drilled well, $45,000.
[illegible]ity sized waterfront, tucked in ice bay. Well-treed, with sewer and water connections. $32,000.
656-5511
Betty DuTemple, 652-3219

SHAWNIGAN LAKE VIEW
72x120 building lot on municipal water, gentle slope among new homes, some trees, beautiful view. Price $12,500.00.
GRAY LORENZEN 652-1038
MALAHAT REALTY LTD. 743-5525
Box 40, Mill Bay B.C.

Consolidated Realty Ltd.
2686 Sooke Rd. 478-8316

SIDNEY REALTY LTD.
Serving the Saanich Peninsula
656-3928
Real Estate — Insurance

SIDNEY SAANICH PENINSULA
GORDON HULME LTD.
2444 Beacon Ave. 656-1154

253 COUNTRY HOMES AND PROPERTIES

EAST SOOKE ROAD MLS No. 7784
Approx., 32.55 acre of seclusion and in excess of 900 ft. of superb waterfront ideally located for the boating and fishing enthusiast. Their property can be sub-divided into 10 acre parcels. This is not in the land freeze, property is mainly wooded and features an older but livable full basement 3-bdrm. home. For more information or to view call:
C. M. "Bud" Forbes
386-2111 652-2950
A. R. Westgate
386-2111 656-3423
MONTREAL TRUST CO.

INFORMATION AND ASSISTANCE IN THE SELECTION AND PURCHASE OF PROPERTIES IN SIDNEY AND NORTH SAANICH
SPARLING at SIDNEY
REAL ESTATE — INSURANCE
Offices Opposite the Theatre
SPARLING REAL ESTATE
656-5511
658-5183 Evenings 656-2838

18 ACRE FARM ESTATE
Peaceful, unique, balanced hillside farm near Victoria. Orchards, pastures, view, pond, modernized house, seclusion. Contact owner at Victoria Press, Box 220.

FOUR AND A HALF ACRES. Three bedrooms, 8-year-old, 1700 sq. ft. home with extra space for family room. Nice barn and fenced pasture. Lots of seclusion. Metchosin area. Asking only $63,900. So be first to see this new listing. BEN GREIG 388-6231 or 598-3105, ISLAND PACIFIC REALTY.

256 WATERFRONT PROPERTIES

MAPLE BAY WATERFRONT
APPROX. ONE ACRE — 2100 SQ. FT. HOME
This superior built home, with a commanding view of Maple Bay, Sansum Narrows and Salt Spring Island is definitely a "hard to find — one of a kind" living for the discriminating family. It has been professionally designed to take the extreme advantage of land use values. The decor is of "warmth and charm" throughout as you go from the very large kitchen — family room complete with floor to ceiling old brick fireplace, a formal size dining room open to a gracious parlor living room with cosy fireplace, 3 or 4 bedrooms, plus a large family study — den, 2 full baths, utility room, part basement and large rooted verandah overlooking a fantastic seaview. Easy access to your 135' approx first class seafrontage. Many other amenities to this exclusive property. For a personal showing to genuinely interested parties on the very reasonable asking price of $88,000. Please call Mrs. Pat Dougan, office 746-4154; Home 743-2557. Homefinders, Wall and Redekop, Duncan, B.C.

MAPLE BAY SEAFRONTAGE
Just over one acre. On municipal water, 122 feet of seafrontage. Full price $47,500.

CHERRY POINT HOME AND SEAFRONTAGE
1.32 acres and 120 feet seafrontage with 2 bedroom home. Garage and workshop. Full price $59,500.

HUDSON ISLAND WATERFRONT PROPERTIES
(1) 1½ acres and 600 feet of seafrontage with excellent beach. Full price $35,000.
(2) 1.39 acres and over 450 feet of seafrontage. Full price $29,500.
Hudson Island boasts its own airstrip and private boat harbour and is situated approximately 12 miles north of Maple Bay.
For more information on any of the above listings call MICHAEL EVANS at 746-5171 or evenings 748-9629 or 746-5581.
H. W. DICKIE LIMITED
70 GOVERNMENT ST.
DUNCAN, B.C.
"WE SELL THE ISLAND"

CANADA PERMANENT TRUST
(ON DOUGLAS AT FORT)

Unique Property Fantastic Views!
One of a kind — offering lge. character home — breathtaking views from every rm of ocean and mountains — over 5000 sq. ft. of living quarters could be tourist home, club-house, restaurant, etc. Nearly 4 acres of beautiful sheltered community zoned property within 20 miles from Victoria — secluded, private — could be further developed for Motel, trailer park, etc. (MLS) IRENE VAN 384-9191 or 382-9191.

Canada Permanent

SEAFRONTAGE
Sonora Island — 5 acres — garden — 2 creeks — 700 feet of beach — anchorage — cottage — $47,500.
Cortes Island — 38 acres — cabin — 3500 feet of excellent beach — clams and oysters — $79,500.
West Thurlow Island—a 127 acres of park, a 3300 ft. excellent gravel beach — all year water stream — vistas — $125,000. Phone Bert Evans 746-5171 Evenings 746-5581.
H. W. DICKIE LIMITED
70 Government St.
Duncan
"We Sell the Island"

MILL BAY
90 ft. good beach, easy access, anchorage. Outstanding view. 2 bedroom basement home. Asking $65,000. Ideal for retirement.

LAKE COWICHAN
Mobile home park. 10 acres lakefront, west of village. 10 hookups rented. Lots of area for expansion. Good potential, Price $89,500.
Call Phil Lemare at 746-5171 or evenings 746-5460.
H. W. DICKIE LIMITED
70 GOvernment St.
Duncan B.C.
"We Sell the Island".

beat this?
1. 10 per cent Down Payment
2. Low Interest Rate
3. Near Perfect Weather Zone
4. Waterfront and Water Orientated
5. Master Planned Development
6. All the Ingredients required exist to make this a highly desirable area
7. High Appreciation Potential
8. Safe

For a personal interview please write Box 179 or leave name and telephone number. Please refer to Mr. N. Liberto, 388-4404.

SHAWNIGAN LAKE
3-bedroom house on West Arm, newly finished, carpets, fireplace, 800 sq. ft. sundeck, 2-3 acre, wharf and boathouse. Make an offer on asking price of $69,000. Phone August 6, or after. 384-8391.

COTTAGE AND BOAT HOUSE ON leased land a few miles beyond Sooke, asking $14,000. 656-4294.

256 WATERFRONT PROPERTIES

WATERFRONT SANDY BEACH LUXURY LIVING $89,000
Just listed — this beautifully kept three bedroom home, overlooking straits, towards Mount Baker and within seven mile circle. Spacious living room, panelled walls, raised hearth fireplace with sea view picture window. Dining room with glass doors to sundeck — both rooms rich wall to wall carpeting. Large modern cabinet electric kitchen with adjoining breakfast nook. Pantry and utility room off kitchen area. Three large bedrooms plus extra room for sewing, etc. Den with fireplace and glass doors leading to sea view patio. Three modern vanity bathrooms to serve all levels. Separate garage. Steps lead to sandy beach. Asking $89,000 with terms. For appointment to view, call:
DON CLARK
592-6651
NATIONAL TRUST
388-5451 (24 Hrs.)

6 Acres Quamichan Lakefront $140,000
Beautiful lakefront and gracious 4,000 sq. ft. home with 4 bedrooms, living room 25x16 with rock fireplace, dining room 14x12 den with fireplace, kitchen 23x12 with built-in appliances, sunroom 24x15, master bedroom 21x17. Large picture windows with views of lake, meadows and mountains. The owners have done a beautiful job of landscaping around the house with lush green lawns and many flowering perennial shrubs and fruit trees bordering the semicircular driveway. Mother Nature has done a magnificent job on the rest of the property. There are two small cottages on the property (out of sight of the house) presently rented at $110 each. A small stable with two stalls and hay room. Just call JIM ALLAN, 386-2955, Mayfair Realty.

SEAFRONT ESTATES
Bare Point — Chemainus — 3800 sq. ft. Executive residence (3 bedrooms, 2 fireplaces, 4 baths) situated on 4½ acres of natural park with over 600' of prime seafrontage. Unexcelled vistas of sea, islands and snow capped mountains. Full price $210,000.
Horton Bay — Mayne Island — 1500 sq. ft. residence (2 bedrooms) plus. 3 bedroom guest cottage, greenhouse. Situated on .7 acres with 1100' of excellent seafrontage. Permanent 185' dock plus 25x50 covered swimming pool. Full price $275,000.
For information call PHIL LEMARE at 746-5171 or evenings 746-5460. MIKE EVANS at 746-5171 or evenings 748-9629 or BERT EVANS at 746-5171 or evenings 746-5581.
H. W. DICKIE LIMITED
70 Government St.
"We Sell The Island"

Sheltered Waterfront
Everything you could ask for on approximately 1 acre park-like seclusion. 140' of pebble beach, south east exposure, swimming, clams, shrimp, crab and salmon at your front lawn. City water, mail delivery, close to schools, shopping centre, golf course. Large well planned home. 3 bedrooms, king size master ensuite, also den or family room. Large kitchen, views from every room. One of the best of Southern Vancouver Island. A bargain at $110,000. Owner will finance. phone 642-3180 or write Victoria Press Box 169.

ARDMORE
One of the best in an area of the choicest waterfront on the Saanich Peninsula. This one has sun all day. It is level and has easy access to beach, and a ramp for small boat: 215' waterfront with 1½ acres. Charming home of 2,500 sq. ft. on main that provides 2 BRs, 2 full bathrooms (master is extra large), separate DR, den, and hobby area of kitchen. Upstairs there is one large BR (could be 2) and 2-pce bathroom. Hot water heating, extra wiring, good water supply. $162,500. View by appt. with WILFRED DAVIS 479-1667, 658-5276, or ELEANOR SANDERSON 388-4271, 384-9610.

WATERFRONT LOTS
Five lovely waterfront lots on the Sooke Basin. These lots vary in size from ½ of acre to 2 acres and are priced from $23,500 to $29,900. Ideal for a permanent home or a summer residence, for details please call
386-2111 477-4789
A. D. WHEELER
MONTREAL TRUST CO.

beat this?
2. Low Interest Rate
1. 10 per cent Down Payment
3. Near Perfect Weather Zone
4. Waterfront and Water Orientated
5. Master Planned Development
6. All the ingredients required exist to make this a highly desirable area
7. High Appreciation Potential
8. Safe

For a personal interview please write Box 179 or leave name and telephone number. Please refer to Mr. N. Liberto, 388-4404.

WATERFRONT ESQUIMALT
$55,500
Two adjoining lots, zoned duplex and offering 140 sq. ft. of waterfront in attractive area. Both lots for $55,500. For details call: Don Clark, Res. 592-6651 or National Trust — 388-5451 (24 Hrs.)

WATERFRONT WITH REVENUE STRAITS OF JUAN DE FUCA
4½ acres in two lots of beautiful wooded property. Secluded 2-bedroom home affording fantastic views. Revenue from mobile home with enclosed base and added porch and small cabin. All presently rented. 400' of road frontage. Asking $120,000. For further information call PAT THERRIEN 642-5138 or 388-6231, ISLAND PACIFIC REALTY.

WATERFRONT IN YOUBOU
Beautiful landscaped terraced grounds. Private swimming and boating, 3 bedroom stucco home with full bsmt. Panoramic view of lake and mountains. Perfect setting for the growing family. $89,900 New ML. Donns Valikoski 384-2057 or Mary McGuire 479-7668 Douglas Realty Ltd. 385-8784.

OTTER POINT OCEAN FRONT
135 ft. sandy secluded beach. Three cabins, space for mobile homes or tents, excellent rental propositions. Land leased, fully paid 16 years, renewable further 25 years. $21,000. Details, call Lynette Delahunt or Ralf Newton-White, 598-3321.

COWICHAN RIVER
4 lots, 240-foot frontage on river. Apply 222 Grendale Road, Lake Cowichan.

256 WATERFRONT PROPERTIES

GORDON HEAD
Unique outstanding waterfrone lot — ¾ acre, that is ready for building. This has everything — trees, level house site, beach easy access. Price $55,000. View by appt.
WILFRED DAVIS
658-5276 479-1667
J. H. Whittome and Company
Royal Oak Branch

125 FOOT WATERFRONT LOT
Just over one acre of beautifully treed seclusion. Located on Mark Lane across from Brentwood Bay. Price $33,900.
Don't Wait
Call 382-6151 or 385-2258
WESTERHAM ESTATES LTD.

258 CONDOMINIUMS AND TOWNHOUSES

TWO THIRDS Of Our Self Owned Apartment Homes
Purchased In One Month
VISIT BEAUTIFUL
Kensington Terrace
LUXURIOUS SELF-OWNED APARTMENT HOMES
Located At
QUADRA and INVERNESS
10¼ - 10½ PER CENT FINANCING
—Superior sound proofing and decor
—A treed setting
—Pleasant views
—Luxurious lounges
—Hobby Crafts Room
—Exercise room
—Sauna and Swirl bath

Kensington Terrace
Quadra And Inverness
OPEN TO VIEW DAILY 2-9
OUR CHARMING HOSTESSES WILL BE DELIGHTED TO SHOW YOU OUR LUXURIOUS APARTMENT HOMES
PRICES
A fine variety of
1 Br. Apt. Homes $25,000 - $26,500
2 Br. from $31,000
3 Br. from $41,500
SHOP COMPARE
Your answer, like so many other Victorians may well be
KENSINGTON TERRACE (Quadra and Inverness)
A NEW CONCEPT OF SELF OWNED LUXURIOUS APARTMENT HOMES
FOR FURTHER INFORMATION
KENSINGTON TERRACE
383-7444
PARK PACIFIC
383-4124
J. B. YOUNG (RES.)
598-1818

Park Pacific
HARBOUR TOWERS
Victoria, B.C.

SPENCER CASTLE
Luxury Condominium Homes
QUALITY APPOINTED SUITES
—All 2-bedroom suites, two 4-piece bathrooms
—Minimum 1,345 sq. ft.
—Wall-to-Wall carpeting
—Vinyl Wallpaper
—Sun drapes
—Each unit contains its own washer, dryer, frost-free refrigerator, range with self-cleaning oven, dishwasher, garbage disposal unit.
AN INCOMPARABLE SITE
—More than 4½ acres on the highest point of land in the City of Victoria
—Superbly landscaped gardens
—Each and every suite has a panoramic 2-way view of the Ocean, Mountains or City.
A GRACIOUS GUEST HOUSE-RECREATION CENTRE
—The historic Spencer home itself providing accommodation for visiting guests
—Spacious rooms for entertaining
—Saunas
—Heated swimming pool
PRICED FROM $57,500 FOR A LIMITED TIME
10½ PCT. HIGH RATIO FINANCING AVAILABLE
OPEN DAILY
9 A.M.-9 P.M.
SPENCER CASTLE
2910 COOK ST.
DAYS 384-4013
EVENINGS 385-5555 or 598-1060
Proudly presented by Danzo and Franco Holdings Ltd.

OPEN HOUSE BY OWNER, SAturday-Sunday, 2-4, 6:30 to 8 p.m. 3 bedroom townhouse, $29,500. 420 Burnside, Parkside Place. 479-1562.

258 CONDOMINIUMS AND TOWNHOUSES

the Fairhaven
Self-Owned Apts.
Exclusive
Only 17 Suites
PRIME
Convenient
LOCATION
½ block from Beacon Hill Park, one block from shopping, ½ block from bus service.
Five Large Suite Types to Choose From
Luxury quality finish inside and out
Mortgages Available
Prime Location Protects Your Investment
WE'RE HERE TO SERVE YOU SEVEN DAYS . . . AND EVENINGS A WEEK NOON TILL 6 P.M.
Phone 388-9984
THE FAIRHAVEN
1035 Southgate Ave.
Down Cook to Southgate ½ block from Beacon Hill Park
Hatley Holdings Ltd.

OPEN HOUSE
2-4 WEEKDAYS
MARINA PARK (Co-operative Apts.)
2040-50 WHITE BIRCH ROAD, SIDNEY
EXCELLENT SELECTION OF
Superb water view 1 and 2-bedroom units along with excellent land view, rear suites to suit the most discriminating buyers, offering:
—Extra Parking
—Wall-to-wall
—Resident Mgr.
—Drapes
—Stoves and Fridges
—Recreational and Sauna Facilities.
—King-size Balconies
—Laundry Facilities and Elevators
—First Rights to Moorage at Marina.
All this for only: $22,600 to $38,500
On Terms of Only: ¼ or more down, 9½% on balance over 25 years with 5-yr. term.
598-3321

JACK MEARS OAK BAY REALTY LTD.
2194 Oak Bay Ave.

CLARENCE HOUSE
139 Clarence St
1250 square feet — 2 bedrooms — 2 bathroom units. Indoor pool — guest suite — resident manager. Steel and concrete construction. Magnificent views. Open daily (except Sundays) 2:00-4:30 and 6:30 to 8:00. Brochures mailed on request.
PACIFIC STRATA SERVICES LTD.
386-2437 anytime

BROWN BROS. on LANSHARD
385-8771 (ANYTIME)
CONDOMINIUM
2 BEDROOMS
$37,000.00
Almost 1,200 sq. ft. in this self-owned suite, well equipped with stove, fridge, dishwasher, drapes. Very good quality carpet. Sundeck, covered parking. The building is only 2 years old with swim pool, sauna, entertainment lounge, workshop. On a bus route, close to park and new shopping centre. This is a very quiet adult block. Please call BILL FELTON (anytime) 385-8771.

CHAMPION
REAL ESTATE and DEV. LTD.
813 Fort 388-447
NEW
TWO BEDROOM
INDIVIDUAL LAUNDRY
FIREPLACE, SMALL GARDEN
PRICES
Suite 1 $34,750 (ground level)
Suite 2 $35,500 Suite 3 $34,850
FINANCING
$5,000 down $282 monthly
$10,000 down $252 monthly
$15,000 down $201 monthly
Further details call
JOHN JENKINS 598-5767
BLAIR SCOTT 388-4477

SPENCER CASTLE
$55,900-$59,900
2-bedroom luxury Condominiums
Use of Spencer Castle and grounds
View by Appointment
382-6151
WESTERHAM ESTATES Ltd.

BY OWNER: 2 BEDROOM CONdominium, $20,900. Burnside and Tellicum area. Swimming pool, play area, 3 shopping centres nearby. 385-5543.

258 CONDOMINIUMS AND TOWNHOUSES

Whyte & Gower
Oak Bay Properties Ltd.
2227 Oak Bay Ave.
592-2407

TOWNHOUSES
OAK BAY
OPEN HOUSE
TUES.-SAT., 1-4
OAK BAY AVE.
AT YALE ST.
Nearing completion
Quality construction
Close to village
2 Bedrms., 1½ Bthrms.
Price $48,500 — $51,900
Special Apts call 592-2407

SEAVIEW BEACH DRIVE
Waterview from all windows in this deluxe Beach Drive condominium featuring 1,200 sq. ft. of spacious living. Call LORETTA HOGARTH 592-2407 or 592-3537.

ESQUIMALT 3-BDRM. CONDOMINIUM
Excellent family accommodation. Includes appliances, wall-to-wall in living room and bedrooms. Parking. Taxes $264.86. Priced right at $26,800. Call ART BEDFORD, 592-2407 or 592-2090.

SEAFRONT CONDOMINIUM
One bedroom ground floor with seaview patio, in quality building. Wall to wall broadloom, appliances include dishwasher and garburator. Exceptional amount of storage, covered parking. Priced right at $24,900. ART BEDFORD 592-2407 or 5922090.

2 BEDROOMS BURNSIDE CHILDREN WELCOME
Enjoy the easy life of owning a condominium. First time offered — living room, dining room, 2 bedrooms, cabinet electric kitchen, laundry room. Gleaming hardwood floors. Washer, dryer, stove and fridge included. Heated swimming pool. Good location. Priced to sell at only $24,900. Don't miss it! Call Now GLADYS MILLER, 592-2407 or 598-7936.
VICTORIA'S LEADING CONDOMINIUM BROKERS

FARMERS & MERCHANTS TRUST
"REAL ESTATE HAS A PRICE INTEGRITY IS PRICELESS"
731 FOR TST.

OAK BAY GOODWIN MANOR
1148 Goodwin St.
Oak Bay's Finest
2-bedroom apt. homes
Priced from $48,279
Open: Thurs. 7-9 p.m.
Fri. 7-9 p.m.
Sat. 2-5 p.m.
382-6151
WESTERHAM ESTATES Ltd.

COLONY PARK MANOR
1680 Poplar St.
Priced from $23,900
1 and 2-bedroom units
Pool, sauna, work shop, games room
Close to bus and shopping
Open: Thurs. 7-9 p.m.
Fri. 7-9 p.m.
Sat. 2-5 p.m.
382-6151
WESTERHAM ESTATES Ltd.

OAK BAY RUDYARD KIPLING
1420 Beach Drive
The Ultimate in Luxury Oak Bay Living
$62,500-$69,900
7% Financing
View by Appointment
382-6151
WESTERHAM ESTATES Ltd.

ORCHARD HOUSE
647 Michigan Street
Long-term leases for sale. Secure your accommodation and stop rent increases. 23-storey steel and concrete highrise. Full underground parking. Heated swimming pool. Sauna baths. Swirl pool. Studios from $19,550, 1 bedroom from $26,900, 2 bedrooms, with 1 bathroom, from $36,500, and 2 bedrooms, with 1½ bathrooms, from $38,500. 10% financing available. Opento view, 1:30-4:30 every day except Sunday, or call 386-2437 anytime.
PACIFIC STRATA SERVICES LTD.
Jon Davis Cam MacLean

SEA VIEW OAK BAY—ESTATE SALE
Two bedroom suite in modern building in a prime section of Oak Bay and near all services. Large living room, dining room — galley type kitchen with appliances included. Offers considered on asking price of $35,000. To view, phone:
DON CLARK
NATIONAL TRUST
388-5451 (24 hrs.)

"A ROOM WITH A VIEW"
$29,500
Lovely co-op apartment in Sidney. One bedroom, large self cleaning stove and fridge included. You can assume the $16,500 agreement at 9½% plus small maintenance fee and enjoy the quiet country atmosphere with a marina and boating a few steps away. JACK MEARS' OAK BAY REALTY LTD. CONNIE O'REGAN 598-3321 or 592-0454.

BRAND NEW ESQUIMALT
½ duplex (Strata Titled) with 3 or 4 bedrooms, 2 4-pce. baths, large living room, dining room and bright kitchen. Drive-in garage and separate sundeck. This is a very uniquely designed unit and must be seen inside to be appreciated. Asking $44,500 but the vendor says that he will look at all offers. MLS No. 7858. BOB CARBY at 386-2911. Homefinders, Wall and Redekop Realty Ltd.

DUNCAN CONDOMINIUM
Fourth floor, 2-bedroom home in pleasant surroundings, yet less than 2 blocks to all shopping. 1½ bathrooms, stove and fridge, wall-to-wall carpet throughout and drapes. To view, phone 748-2397 or call at Suite No. 101-380 Brae Rd., Duncan.

TOP CRN. STE. COLONY PK. Manor, all the extras, 2 Bdrms $22,500. Sidney, 3 Bds., 2 baths. Ryan Properties Ltd. 382-8135.

BY OWNER 3 BEDROOM TOWNhouse, $29,500, Burnside Tillicum area, swimming pool and play area. To view call 479-1562.

265 HOUSES WANTED TO BUY

MOST URGENTLY WANTED
Family home with three bedrooms in Oak Bay or border area. Up to approx. $59,000 Please call Harold Groos 598-1793

ROBERTS INVESTMENTS & MANAGEMENT LTD.
702-1175 Douglas St. 388-6691
(24 Hr. Service)

265 HOUSES WANTED TO BUY

Island Pacific Realty
3200 QUADRA 388-6231

GOLFER NEEDS
Urgently requires two bedroom home close to Golf Course with basement. Up to $47,000.00. Quickly call LARRY QUAGLIOTTI AT 479-6609 or 388-6231.

MARINE ENGINEER
Requires something different. 2 or 3 bedrooms, country atmosphere or outskirts of town. Should be rather unique in some way. He has up to $70,000 CASH and is anxious to buy. Call IRENE DALZIEL 388-6231 or 477-6380.

TWO ENGLISH LADIES
Urgently require 2 or 3 bedroom home with nice garden. Any nice area. All cash and up to $45,000. URGENT. CALL IRENE DALZIEL 388-6231 or 477-6380.

RETIRED TEACHER
Urgently requires 2 or 3 bedroom home. No basement and few steps. A good fence to keep small dogs would help. All cash up to $45,000. URGENT. CALL IRENE DALZIEL 388-6231 or 477-6380.

ALBERTA COUPLE
Require 2 bedroom and den on landscaped lot near shopping centre. Basement not necessary. Please call FREDDY STARKE 388-6231 or 479-3866.

BUILDER REQUIRES
Older homes in need of repair for rental or renovation up to $35,000. Quickly call FREDDY STARKE 388-6231 or 479-3866.

CHAMPION
REAL ESTATE and DEV. LTD.
813 FORT 388-4477

SCHOOL TEACHER
Urgently requires three bedroom home up to $35,000. No problem with mortgage. Sompson Sears area Call BLAIR SCOTT, 388-4477.

RETIRED COUPLE
No step bungalow, small garden, any area on bus route. Up to $40,000 cash. Call:
JOHN JENKINS 598-5767

WIDOW AND DAUGHTER
Require two bedroom Jubilee area. Purchase or rent to own Call
JOHN JENKINS 598-5767

CASH FOR YOUR HOUSE
INVESTORS NEED HOUSE IN ANY AREA UP TO
$35,000
IMMEDIATE DECISION.
CALL
GLENN NICHOLLS
388-6231 OR 479-5971.
ISLAND PACIFIC REALTY

WANTED URGENT
For clients transferred from Kamloops — 2 or 3 bdrm. home on secluded lot. Need not be large. Any area with exception of Sooke. Priced from $35 to $50,000. Good down payment. If you have a home of this description for sale in a quiet area please call: MARILYN MOORE at 386-2911 or 478-2482. Homefinders, Wall and Redekop.

URGENT PLEASE
Please help me to find for 2 young friends of mine a nice little 2 or 3 Bedrm home. Quiet street in Esquimalt or Gorge preferred. Around $35,000. Please call Gerrie Hutton, 388-4271 or 386-3927 (Res.). J. H. Whittome and Co. Ltd.

CLIENT WANTS 3 BEDROOMS
up to $49,000. Call GERRY FINNIGAN, ISLAND PACIFIC REALTY 388-6231.

CASH CLIENTS
Will pay all cash or cash to mortgage for your 2 or 3-bedroom home with basement if possible. Call Victor Wong, 385-2458 or 479-6569, Byron Price and Assoc Ltd.

WANTED 3-BEDROOM RANCH style home with 2 baths, some seclusion, anywhere on Saanich Peninsula, agents or private sale. BUD ZUCK 384-8001 or Res. 598-7215. The Royal Trust Co.

CLIENTS ARE CRYING
for a character 3 bedroom home within 5 mile circle. Will go up to $63,000 call GERRY FINNIGAN 388-6231, Island Pacific Realty.

WANTED TO BUY, CASH OR cash to mortgage, 2 bedroom home, Oak Bay area. No agents please. 592-9215.

WANTED 2 OR 3 BEDROOM, NO steps bungalow, preferably with garage, Victoria Press, Box 152.

268 LISTINGS WANTED

LIST YOUR
SHAWNIGAN
PROPERTY WITH
743-5311 J. Ettema 743-2607
383-0311 G. Hodgson 384-7474
SHAWNIGAN REALTY LTD.
Shawnigan Lake 743-5311 / 383-0311

LOOKING FOR RESULTS
For prompt and courteous attention — join our ever-growing list of satisfied customers.
PHONE J. T. MILLS
KER & STEPHENSON LTD.
anytime
385-3411 or 478-2469

ROBERTS INVESTMENTS & MANAGEMENT LTD.
702-1175 Douglas St. 388-6691

271 LOTS FOR SALE

BUILDING LOT
Over 2 acres just beyond Royal Oak. Your offer will be considered against asking price of $27,500. 382-5171 THE ZIEGLERS 592-1768 The Canada Trust Co.

BUILDERS
Older house on approximately 1 acre in Brentwood. Approval in principal for 4 lots. Present home located on one proposed lot. $65,000. Phone 652-3476.

¾ TREED SEAVIEW ACRE IN lovely area of Ardmore. West expo., close to private beach access. $29,500. GERRIE HUTTON, 388-4271 or 386-3927 (Res.) J. H. Whittome and Co. Ltd.

2 ACRES
Fully serviced, beautiful treed lot Colwood area. Cleared, secluded building site. Drive-way in, house plans. $26,900. 478-2638.

LEVEL LOT, FULLY SERVICED, 71x119, Gordon Head, excellent location. $24,000. 477-3910.

CEDAR HILL, LARGE TREED lot, serviced, quiet, convenient area. Offers to $23,500. 477-6807 after 6 p.m.

BEAUTIFUL ½ ACRE, SECLUDed seaview lot, situated in Gordon Head, will build to suit or sell, Enman Construction, 386-7625.

$9,450, TREES, DRILLED WELL, water view. North Pender. Close to Ferries to Swartz Bay and Tsawwassen. 656-4074.

BUILDING LOT ON DOUGLAS St. $15,800 firm. 479-3526 or 478-8402.

CADBORO BAY, 70 X 125 LEVEL treed lot, near beach, $26,500 477-4339 anytime.

BRENTWOOD 80X190 TREED lot on sewered street. $26,000. 658-8674.

CENTRAL SAANICH
Large well treed building lot, located in a very desirable area.
$26,500 652-1779

SOOKE AREA NEW SUBdivision. Treed lots, approx. 2-3 acres. Mountain views. 642-5508.

271 LOTS FOR SALE

GORDON HEAD
ARBUTUS RD.
One-half acre fully serviced lots on sewer — underground wiring, properties offer seclusion and privacy nicely treed — Close to university. For further details please call
386-2111 ALAN WESTGATE
656-3423
MONTREAL TRUST CO.

SHAWNIGAN REALTY LTD.
Shawnigan Lake 743-5311 / 383-0311
SHAWNIGAN LISTINGS
1.79 acres (in the bush) $10,500
1.79 acres $13,500
2+ acres $19,900
3 Lots with cabin $22,900
3.3 acres $24,900
743-5311 J. Ettema 743-2607
383-0311 G. Hodgson 384-7474

NORTH SAANICH WATERVIEW LOTS. $25,000 OLD TULIP FARM SUBDIVIDED INTO 3 EXCEPTIONAL BUILDING LOTS OF HALF-ACRE OR LARGER WITH VIEWS OF SAANICH INLET, MILL BAY, ETC. EXCELLENT POTENTIAL IN THESE LOTS FOR FUTURE CONSIDERATIONS. CLOSE TO BEACH. QUIET COUNTRY ATMOSPHERE. VENDORS WILL CONSIDER ALL OFFERS — TRY YOURS.
R. JOHNSON W. MICHAELS
RITHET AGENCIES LIMITED
714 FORT ST. 382-4251

DEEP COVE — SEAVIEW
1.78 acres of sloping land on Norris Rd., just off Madrona Drive. $37,000. JOHN MORRY 592-9770
SOOKE ROAD
Just past Kangaroo Road 6.6 Acres. $32,000. JOHN MORRY 592-9770 or The Royal Trust Co. 384-8001.

50 x 120
Ready to build, present all offers 4404 Lakehill Place. Call ADELLA DAVIS — 385-8264 or SUE WARKE—479-7725 Island Pacific Realty 388-6231.

BUILDING CONTRACTORS!!
LOTS
IN GORDON HEAD
CONSTRUCTION FINANCING AVAILABLE
Call Leo Pigert or Evan Williams, 386-7721 anytime. Investors Syndicate Realty Ltd.

1.02 ACRES
$29,900
Beautifully treed, well secluded lot located close in on Old West Saanich Rd. with a gentle brook running across the property year round. 2 wells on the property or city water at the road. For further particlars call RAY TILLYER, 477-8484 or OLYMPIC REALTY LTD., 385-5741.

.82 ACRES
This choice building lot on Triangle Mountain boasts the most fabulous view in the Victoria area with a majestic backdrop of Douglas Fir. Priced at only $27,500. Call GERRY FINNIGAN 388-6231 or 388-6275 Local 2516 ISLAND PACIFIC REALTY.

BUILDING LOT
Cleared 60 x 115, located North Douglas. $15,000.
D. Bowen 385-2481
Swinerton Stewart Clark, Ltd.
1318 Blanshard St.

BUILDING LOTS
Residential and commercial lots available for sale and lease. Esquimalt and Colwood areas. Some with water views. Call
WILF COTTON
Bus. 388-6424 Res. 479-3876
BAYSHORE REALTY LTD.
512 Fort Street

BEAUTIFUL TREES
Gorgeway. Fully serviced building lot.
$21,000
John Todd, 384-9335, 598-7849
A. BERNARD and CO. LTD.
384-9335 655 FORT STREET

BEST OFFER
HOWE SOUND
Gently sloped lot near public wharf, water and electricity at property, must be sold. Asking $10,000. Call RUSS FITZSIMMONS 386-3231. BLOCK BROS. REALTY LTD.

SEAVIEW LOT
Beautiful treed, good frontage, in prestige area, serviced and ready for that special home. Price $32,500. Contact me for any further details. FRED JACKSON, MLS., 386-2955 or 477-2537.
MAYFAIR REALTY

MAGNIFICENT WATERFRONT lot overlooking Juan de Fuca Strait. Beautifully treed. Located in quiet choice serviced development 12 miles north of Sooke. $25,000, includes finished architects plan for 3-bedroom house. Phone Vancouver, 224-0781 evenings before 10 p.m.

WATERFRONT LOT
Executive Drive area, East Sooke. Partially treed 2 acre lot with over 200 ft. waterfrontage. Nice building site with view. $28,900. (MLS) For information call STAN JAMES 592-3740 or WAYNE SCOTT 479-6087. Mayfair Realty 386-2955.

BUILDERS
BUY NOW. BUILDING LOTS IN THE CITY. CONTRACTOR'S TERMS ON LOTS PLUS BUILDER'S FIRST MORTGAGE. A PACKAGE DEAL. CALL A'MNON M. COHEN, 386-7721. Investors Syndicate Realty Limited.

GORDON HEAD
Sewered level lot 75x125
Ready to build—$22,500
Exclusive with B. Lawless
382-7276
TOWN AND COUNTRY REALTY LTD.

BUILDING LOT AND PLANS
University area, access to waterfront, with trees and water views, 80x145', on a quiet, new cul-de-sac, 12 minutes from the city. $40,000, terms arranged. Dickie Agencies Ltd., 919 Fort St. 382-4312 evenings 477-4662.

TREED BUILDING LOT
66'x170' MLS
Parkland surroundings and new executive homes in high Marigold area. Urgent sale required. Phone RAY SMITH, for further information 384-8001 (24 hrs.) or 479-7777 (Res.) The Royal Trust Co.

NORTH SAANICH
1.75 Acres on Wain Road. Good well, hydro and workshop MLS. Call HAZEL CAMPBELL 382-8956 or 388-6231. Island Pacific Realty.

BUILDING LOT
Close to Shawnigan Village, among new homes, Perc. tested, ready to build. Asking $10,900. FRANK BOUSFIELD, 386-2955, or Res. 382-4968. Mayfair Realty.

PRIVATE TREED LOTS
In an excellent location near Cedar Hill Golf Course. From $21,000. Try your terms. Call Dave Taylor or Will Sheppard, Alltown Realty Ltd., 477-6973 anytime!

COBBLE HILL
3 acres on Fisher Rd. excellent view, piped water, $25,900. Contact: W.A. Brown, 318 Coneron St., Regina, Sask. 306-543-8162.

COLWOOD BUILDING LOT WITH mountain and ocean view, perc tested, $18,000. Enquire at 274 Belmont Rd.

TWO LOTS FOR SALE IN GORdon Head area. Phone offer 6, 598-6641.

TWO LOTS FOR SALE, WEST side of Shawnigan Lake. 384-0185.

273 PROPERTY FOR SALE

26.6 ACRES
SALT SPRING ISLAND
This property is presently all in hay and parts of it are nicely treed. A beauty to cultivate in any crop. The big open fields are so flat they could be used for an airstrip. A steal at $2,450 an acre. To view quickly call SHANE BEFURT 477-9730 or 388-6231.
Island Pacific Realty

PROPERTY FOR SALE
Light Industry zoned. 7,000 sq. ft. lot in Victoria with rentable 3-bedroomed home in good repair. $39,000. MLS. Charman Pacific Realty Ltd.

A. G. PORCHER
385-9765 598-8113

DRASTICALLY REDUCED
ARDMORE
By owner in a hurry to sell, 1 acre of trees on Braemar Ave. A beautiful building lot, just a 2-minute walk to beach, and close to golf course. Formerly priced at $27,000, now reduced for quick sale to $24,500. Phone 479-5172.

CONTRACTORS
DEVELOPERS
R3 zoned upper Johnson area, approx. 13,000 sq. ft., $80,000. Call John Molyard 477-9581 or 384-4827. Fullbrook, Bertram and Brown, realtors.

RETIREMENTS — DEVELOPment Special. Cleared gently rolling one acre lot with 250' frontage on Shawnigan-Mill Bay Rd. Access to creek nearby. Power and phone at property line, $14,900 firm. Terms available. Phone 658-5313 or 656-3035.

TWO ACRES, TREED, IN METchosin. Paved road, power available. $22,500 or offers. 658-5620.

SHELBOURNE AREA
32,464 sq. ft. apartment zoned. $5.50 per sq. ft. 652-1673.

APPROX ½ ACRE, BUCCANEER Beach, north of Qualicum. $9500. 598-3720.

275 PROPERTY WANTED

CASH BUYER
WANTS
LAND
UP TO $1,000,000
For Condominium
or Town House
Development
ALL REPLIES
CONFIDENTIAL
APPLY TO
VICTORIA PRESS
BOX 171

CASH
For any vacant land or lots—Residential, commercial anywhere on Van. Island. Call Westgate Realty Ltd. Mr. Ranson 382-4541 or 479-5910.

WE ARE INTERESTED IN YOUR residential property, by the lot or acreage. Any area considered. H. Blake, 383-4372 or 382-9212. Hucker Const. Ltd.

CASH
For lots or acreage, phone Kasapi Construction, 386-6191.

280 ACREAGE FOR SALE AND WANTED

CANADA PERMANENT TRUST
ON DOUGLAS AT FORT

Central Saanich
View Land
10 acres of panoramic view land with choice homesites, mostly cleared pasture with shade trees, water pond and a good drilled well. Completely fenced, perfect for livestock. Asking only $85,000—terms. A. L. VICKERS 652-2257 or 382-9191.

INVESTORS!
DEVELOPERS!
3 clearel level parcels of land in Brentwood on sewer, potential subdivision into 8 lots. Total price $80,000. A. L. VICKERS 652-2257 or 382-9191.

Canada Permanent

10 ACRES
SAANICH PENINSULA
Suitable for a hobby farm or can be made into a beautiful residential estate — view of Mount Baker — Valley, plus sweeping seaview — Water and power on property — Good value at present market prices — Owner anxious. For information call BILL MOHR 598-3321 or 598-6716.
JACK MEARS' OAK BAY REALTY LTD.

SIX ACRES COMMERCIAL
6 miles from city centre. Beautiful swimming pool should be partially developed now. Full development on arrival of sewers. Price $1.05 per sq. ft. Terms. MLS.
2 PARCELS adjoining, 8 miles from city centre. 72 and 110 acres would adapt to building subdivision sooner or later, more land available if wanted. Price $2,500 per acre. Terms. MLS.
BUD ZUCK, The Royal Trust Co.
384-8001 or 598-7215

METCHOSIN
9.03 acres off Kangaroo Road with year round spring and view of sea from good building site. Driveway runs throughout property. Good terms available on asking price of $49,000. (MLS). For all details, please call.
386-7521 ANNE DUGGAN 598-8811
BOORMAN INVESTMENT CO. LTD.
1111 Government Street

2 ACRES
EXPANSIVE VIEWS
The ideal spot for your dream home. Good building site. About 20 minutes drive from downtown. Close to elementary school. Listed at $29,900. For details, please call LOU BLOOMFIELD, 386-2955 or res. 383-2371. (MLS). Mayfair res. 383-2374. (MLS) Mayfair

HOME ACREAGE
7.5 Acres, 2 in meadow. 4-yr.-old 4-bedroom, 2-bath home, rec. room, 2 fireplaces. Excellent barn serviced. The setting is delightful. The asking price $122,000.
382-5171 THE ZIEGLERS 592-1768
THE CANADA TRUST CO.

COBBLE HILL
Over 7 acres land with native trees and small creek running through. Fine building site or holding property. $27,000. Call Mrs. Hartt, 385-3435 anytime. P. R. Brown and Sons Ltd.

150 ACRES, MOSTLY SEAVIEW, APPROXIMATELY THREE QUARTERS OF A MILE FRONTAGE ON LANDS END ROAD, ONLY $3,900 PER ACRE. CALL DAVE TAYLOR, ALLTOWN REALTY LTD. 477-6973.

HIGH TREES
10 acres on this high property offering peace and seclusion. $48,500. MLS. Just on the market.
DESMOND HOLMES
384-8126 478-1227
PEMBERTON, HOLMES LTD.

4.75 ACRES OF NATURAL WOOD lands, level or gently sloping, no rockk. On 66' blacktop road, between Mill Bay and Cherry Point. $26,000, terms. 385-7303 or 338-9364.

40 ACRES IN 5½ MI. CIRCLE. Good holding property at just $4000 per acre. Graham Ireland Montague Realty, 384-9318 or Res. 658-8408

LOCATED 15 MINUTES FROM Burns Lake, BB.C., 640 acres, 300 open. Selling price $72,000, $30,000 down, balance at 9%. T. Johnson, Burns Lake, B.C., 460 acres, 300

2½ LEVEL TREED ACRES, fronting on three roads, Sooke area. $25,000. 478-2621.

280 ACREAGE FOR SALE AND WANTED

JOHN BISHOP LTD.
820 CORMORANT ST.
384-0581 (24 hrs.)

Grow Anything!
6.4 Acres
A gentle slope, lightly treed, ABUNDANT WATER, good drainage (adjoining fine nursery at 6447 W. Saanich) on SOUTHSIDE. TRULY A FINE BUY at ONLY $8,800 an acre. Just 11 miles to downtown. (MLS)
GASTON GODBOUT
384-0581 (24 hrs.) Res. 598-7707

ARDMORE AREA
ONE OR TWO ACRES
In this SUPER LOCATION and surrounded by HIGH CLASS homes, this property, consisting of TWO lots back to back, each 0.96 acres, can be purchased either ONE or BOTH for only $25,000 each. LEVEL, nicely TREED and READY to build on.
JOHN BISHOP
384-0581 (24 Hrs.) Res.: 656-2308

SUPER SEAFRONT
Secluded Beauty!
With UNBELIEVABLE VIEWS, with TREES over 100 yrs. old, this lovely property, located just a few minutes from Sooke Village, close to where HALF acres on waterfront sold for $18,000 (36,000 acre), making this EXCEPTIONAL PROPERTY truly a BARGAIN at $60,000 (or offer).
JOHN BISHOP
384-0581 (24 hrs.) Res. 656-2308

SHAWNIGAN LAKE $9,500
One and one-third acres on Rye Road. Lovely treed property with creek 250 feet from lake access. Ideal recreational property. FREDDY STARKE, ISLAND PACIFIC REALTY 388-6231 or 479-3866.

SAANICH ACREAGE
7 Acres of rolling, treed property with beautiful valley views. Vender will carry substantial first mortgage.
THE ZIEGLERS
382-5171 592-1768
The Canada Trust Co.

Have client for approx. 20 to 40 acre farm preferably Salt Spring or Pender but would consider other Islands.
537-5541
537-5541 386-1713 (24 hrs.)
HERB SMITH
Montreal Trust
Box 570 Ganges B.C.

HORSES — HORSES
SAANICH PENIN.
Are you interested in building on raw land with good grazing for horses? Or do you want established home with barn and pasture? I can suggest a few suitable properties now available. Please call 386-7545 (24 hrs.) and consult the man who lives there.
J. C. BAXTER
Island Homes Ltd.

SEAVIEW
2¼ acres in Metchosin. Ocean, city, mountain views with seclusion. Paved road. 383-2387. $45,000.

285 UP-ISLAND PROPERTIES

PARKSVILLE

NEW HOME—
ST. EVAR
Contractor built. Very spacious 2 bedroom home nearing completion. Quality w-w carpeting. Feature fireplace, matched paneling in living room. Custom kitchen cabinets. Separate utility plumbed and wired. Patio doors to sundeck. Close in double garage. Shake roof. Close proximity to French Creek Marina. A quality home in a country atmosphere. Exclusive. Price $43,500. View with E. Lundine, Eves. 752-6430.

FISHING &
GOLFING NEARBY!
A brand new home on over ½ acre only 2 minutes from French Creek Government Marina — 3 bedrooms, 2 bathrooms, fireplace, w-w carpeting and built in garage and only 2 steps to climb. Price $43,900. H-665. Key with Al Simons, Eves. 757-8760.

COUNTRY HOME
Near new 3 bedroom home on ¾ acre located in Errington area. Carpeted throughout except kitchen and dining area. Also utility room and attached carport. Good water supply from case well. Full price $36,900. For appointment to view call Fred Johnson, Eves. 248-3743. H-699.

R. THWAITES AGENCIES (1972) LTD.
Box 1029, Parksville, B.C.
Phone 248-3229

MILL BAY
SEAVIEW
Here is a fine 2 bedroom home with a full basement, modern kitchen, bright living room, matching garage, concrete patio, sun porch and beautiful view of the sea and the Gulf Islands. $43,900. To view call MICKEY EVOY at Nanaimo Realty (Duncan) Ltd. 746-1177 or 743-2669.

Country cottage on ½ acre. Neat and tidy. Community water, ideal for a retired couple who are interested in gardening. Cottage has good sized kitchen, living room with sundeck. One bedroom, 3-piece bathroom, large workshop, all in first class condition. Electric heat. Nicely landscaped grounds. Full price $22,500. Contact BOB BRUCE, Nanaimo Realty (Duncan) Ltd. Financial Building, Duncan, B.C. 746-6177 or 746-7647.

Nanaimo Realty (Duncan) Ltd.
Duncan Financial Centre
Duncan, B.C. 746-6177.

MILL BAY
NEW HOME
On Frayne Road, halfway down towards the Bay. Well designed quality 3 bedroom home on 1 ACRE LOT. Also large beautiful rec room with raised hearth f.p., wall-to-wall, extra ½ bath, large utility room. Woodsy setting in picturesque area. Convenient to Brentwood Bay ferry. Good value here for ONLY $52,500 MLS. For info call GEORGE GREEN at 386-2437 or 477-4651.
PACIFIC STRATA
SERVICES LTD.

NEAR FANNY BAY
A delightful well wooded, level lot, a short walk from water's edge and across Baynes Road from Waterfront lots. this is an area of attractive all season houses. Lot size approx. half acre. For details phone JACK THOMAS office 386-3231; Res: 385-2119.
BLOCK BROS. REALTY LTD.

WONDERFUL RETIREMENT OR family home Duncan area. 3 bedroom, 2½ bath, double modular home furnished, in immaculate condition on .6 acres of land. Attached garage and utility, workshop. Sundeck. Priced at only $37,500.
384-8001 BUDZUCK 598-7215
The Royal Trust Co.

$24,900
Nearly new 2 bdrm. bungalow with sep. dining rm. Fireplace. Carpeted thru-out. Glass wall with sliding doors. Includes drapes. New ML. Mary McGuire 479-7668 or Donna Valikoski 384-2057 Douglas Realty Ltd. 385-8784.

CHESTERMAN BEACH
100 ft. waterfront lot at one of the finest beaches on V.I. Approximately 3 miles north of Pacific Rim National Park. $19,000. Phone 598-5538 after 6 p.m.

FOR SALE — BY OWNER APprox. 25 acres in Parksville close to town and schools. Good for subdivision, phone 248-5176.

MAPLE BAY
Two-thirds acre waterfront, driveway and water. $33,500, private. 112-743-5695.

285 UP-ISLAND PROPERTIES

PEARSON REALTY LTD
BOX 399, PARKSVILLE, B.C.

Parksville, B.C.

CAMERON PLACE
Serviced lots located near the heart of the Village. Short walk from beach and stores. One of Parksville's finer districts with many quality homes already built — treed, averaging 73'x110' with sewer, water and paved streets. Neighborhood park for your enjoyment. A great place to live or an excellent investment from $7,950. to $8,500. Call now! EXCL.
CREEK LOT
French Creek meanders past this large lot near boat basin. Serviced with water system and suitable for conventional or mobile home. Excellent garden soil. Full price $15,000 MLS. 802.
SECLUDED CREEK
Bubbling stream winds through 30 acre treed retreat. Log home has garage or mountain chalet and comfort of modern living. Enjoy trails that meander along creekside. At end of good road with no through traffic. Full Price $75,000. EXCL. 789.
FAMILY HOME
Attractive 3-BR. home features sunken living room, spacious dining and entry, full basement with partially finished rec. room. Situated on nearly ½-acre, stones throw from boat basin. Excellent buy at $37,500 with good terms available. EXCL. 801.
OFFICE 248-3216
752-6507 Evenings 723-8928

Qualicum Beach
ACREAGE
10 acres of bushland on Grafton Road in Errington. This land has a gentle slope, has excellent soil and is in an area of good water. Listed at just $24,000 with half down, for a quick sale. MLS. 816.
SEASIDE ACREAGE
Located midway between Qualicum Beach and Courtenay, this 32 acres of choice waterfrontage also enjoys tranquility of year round stream. About 1200 seafront and 1500 on Rosewell Creek. Excellent holding property at $150,000 with easy terms.
FARM EQUIPMENT BUSINESS
Central Island location with Highway frontage for this rapidly expanding business, has excellent franchises, living quarters. F.P. $135,000.00 MLS. 769.
RARE WATERFRONT OPPORTUNITY
With 160' of beautiful Qualicum Beach fronting this superb home, this is one of the most desirable of residential or income properties. A total floor area of 2,000 sq. ft. plus laundry room and 2 car garage, could be converted into a most elegant home with very little expense. All modern conveniences and delightful decor. F.P. $79,500 EXCL. 805.
OFFICE 752-6964
Evenings 284-6036, 752-6727

Pearson Realty Ltd.
Box 417, Qualicum Beach, B.C.
Box 399, Parksville, B.C.

EAGLECREST
QUALICUM
A very fine residence right on the golf course. Three bedrooms, master ensuite. Sunken living room, patio, barbecue. 100'x140' garden lot. Close to sandy beach. $85,000. Call Julia Jenkins, 752-6373, office 248-6191.

EAGLECREST LOTS
Eaglecrest building lots, some on the golf course, some with sea view. Priced from $14,000. Call Julia Jenkins, 752-6373, office 248-6191.

GET AWAY TO
THE COUNTRY
Three ¾ acre lots side by side. Trees and seclusion. $11,200 each. Call Julia Jenkins, 752-6373, office 248-6191.

WATERFRONT
Large 121x260 ft. waterfront lot in Parksville. On Village water system. Fabulous view and secluded Stairway access to beach. $35,000.

FAMILY HOME
Large 4-bedroom home with over 1900 sq. ft. of living space. Double plumbing, recreation room, two floor to ceiling brick fireplaces. On a completely landscaped lot in the Parksville Village on a quiet street close to schools and shopping. Only five years old and below replacement cost at $47,900.
Call Tony Steward evenings, 248 3449.

VIEW LOT
Overlooking Nanoose Bay, a 100'x170' treed and services building site, $140,000.00. Call Tony Steward, 248-3449, office 248-6191.

¾ ACRE
Treed ¾ acre site suitable for mobile home or conventional home. Only 5 minutes drive from Parksville. Call Tony Steward, 248-3449, office 248-6191.

Eagle
P.O. Box 1060
Phone 248-6191
Parksville, B.C.

MELTON
REAL ESTATE (B.C.) LTD.
912 DOUGLAS ST.
MELTON — BRINGING MORE THAN THEIR NAME TO VICTORIA

COBBLE HILL
Over ½-acre, nicely treed lot in rural setting, excellent area, paved road. Fred Beaver-Jones 382-5981 or 386-7751. MLS.

MILL BAY — SEA VIEWS
½ block to beach. Choice building site. Priced at $14,000. Please call Mildred Stapells.

RIDING ACADEMY
21.40 ACRES
Island Highway. Other business activities forces sale of this presently very active equestrian centre. Consists of indoor riding arena, ring 68x150', sealing capacity 300; 25 closed stalls; 20 ton hay storage; office, kitchen and tack room all under one roof. Outside riding ring, cross country course, separate paddocks, all wood rail fenced. Area prepared and roof joists for 2nd barn. Two double wide mobile homes (20x40') and (24x52'). Excessive highway frontage with a government service road, across full front of property. A large demand for this business in this area 25 miles from Victoria. For more information please phone Pat Dougan office 746-4154, home 743-2557. Homefinders Wall and Redekop, Duncan, B.C.

COURTENAY — 12 MILES north on Macaulay Road — two separate parcels of land 8.03 and 1.7 acres — want offers!! (going cheap) Call or write Ted Bowden 479-1479 at National Trust Co. 386-2961 3108 Shelbourne Street, Victoria, B.C.

EXCLUSIVE WATERVIEW LOT
Approximately 1-3 acre, 5 miles south of Parksville, quiet country setting, lovely sandy cove, build now or invest for your retirement. 477-6087.

FOR SALE: 50 ½-ACRE LOTS situated around scenic 18 acre, man-made lake, starting at $7995. Terms available. For further information contact Mark Hartwig, 388-9181 or 384-4829 anytime.

DENMAN ISLAND
View Lot 170'x120'. Water available. $9,500.
ADELINE NICHOL 386-2971
Homefinders, Wall and Redekop

ONE ACRE LOT NEAR MIRAcle Beach, good holding property, unserviced. $6000. No Agents. 385-6809.

SEAVIEW 1 ACRE LOT, CHERRY Point, excellent view of Separation Point and Satellite Channel. $19,900. Owner 746-5537.

GABRIOLA ISLAND, LARGE treed view lot, seclusion, near beach, ferry and power. Asking $10,000. Phone 758-9566, Nanaimo.

LEVEL LOT, 60 X 105, CROFTON seaview, fully serviced. $7500. 478-2331.

285 UP-ISLAND PROPERTIES

CANADA PERMANENT TRUST
STATION ST.
DUNCAN, B.C. 748-8105

SHAWNIGAN LAKE
VIEW PROPERTY
This superb home has one of the finest views in the Shawnigan area. Set on 4 acres, the home offers privacy and luxury living. The large ranch style house has an entertainment size 30 by 17 foot living room with a cozy sunken conversation area at the fireplace end. There is a formal dining room and the kitchen was specially designed for ease and efficiency. The 5 bedrooms each have an excellent view. There is a heated 32' indoor pool, overlooked by an observation room comb bar. Sauna and changing rooms completed this area. Outdoors there are several patios and decks at various levels designed for either sun or shade. Landscaping was done with minimum upkeep in mind. This one of a kind mini estate must be seen to be fully appreciated. Close to both Duncan and Victoria. Priced at $143,000. For appt to view call VERA WILSON at 748-8105 or 746-6509.

MAGNIFICENT
VIEW PROPERTY
In Mill Bay. Quality home has commanding view of Pat Bay, mainland mountains, Saanich and Islands. 3½ year old home has over 2,600 sq. ft. of finished living area, with a formal dining room as well as a dining area off the kitchen. Large family room with attractive fireplace, 4 large bedrooms, sewing room, w-w carpet. Home is on 2 acres quiet and secluded but just a short distance from highway. Asking $70,000. Call VERA WILSON at 748-8105 or 746-6509.

RANCH STYLE
HOME
This new listing has all the conveniences of a home on 1 level. Located in Duncan, ths house is in excellent condition, tastefully decorated with 3 bedrooms, eating area and family room, bright kitchen with built in dishwasher. Rec room, ½ basement, private back yard. Asking $48,000. Call WAYNE DAVIS 748-8105 or 748-2157.

GOOD REVENUE
BUY
Near new — Mill Bay duplex, each side has 3 bedrooms and basement. A-O Heat, fireplace, w-w carpets. Seaview from sundeck, mun. water. Asking $59,500. Call WAYNE DAVIS at 748-8105 or 748-2157.

EXCEPTIONAL
SMALL FARM
12 acres of level pasture land. Post and rail fenced. Comfortable 2 bedroom home, 3 car garage, 2 outbuildings, just outside of Duncan. Call JACK BAILEY 748-8105 or 746-6589.

SHOPPING PLAZA
AND
AUCTIONEERING
BUSINESS
8 modern rental stores plus cattle auction barn with no competition and large volume of sales. Plus furniture auction on 4 acres south of Duncan on Trans Canada highway. Excellent leases and substantial profits on auction business. For details phone JACK BAILEY 748-8105 or 746-6589.

SECLUDED
PARADISE
How would you like to lose yourself on 35 acres of park-like land or swim or fish in the 2,200 feet of a famous fishing river. This natural treed parcel is situated on the Cowichan River, 3 miles from the village of Lake Cowichan, 18 miles from the city of Duncan. Wonderful recreational area, 21 mile lake, golf courses, salmon fishing. You can fish for brown trout, rainbow, cutthroat, salmon, steelhead in the river, or go for the big ones in the nearby ocean. There is a 900 sq. ft. custom built log cabin with large stone fireplace on the banks of the river. Land is divided into six large lots, plenty of spring water. Would make an excellent group or club purchase or recreational development, can be bought separately. Asking price $225,000. Call JIM HUNT at 749-3759.
CANADA PERMANENT TRUST
150 Station St.
Duncan B.C.

290 FARMS FOR SALE AND WANTED

HORSE FARM
20 ACRES in five acre lots. 3 bedroom older home. Large barn with hay storage. Machinery sheds, storage pond. Outstanding small stock farm. Asking $160,000. CALL MRS. McKEAGE 479-5868 or WILF DAVIES 656-5002. Island Pacific Realty 388-6231.

293 GULF ISLAND PROPERTIES

SALT SPRING
ISLAND
On BEAVER POINT ROAD — 10 acres mostly cleared with many fruit trees. 2 storey home with 3 bedrooms up, Living Room with fireplace, family room and large kitchen. Some outbuildings on the property. OWNER TRANSFERRED AND MUST SELL. Full Price $69,000 with excellent terms. (MLS)

SEAVIEW HOME — Ideal for retired couple — 2 BR. Only 3 years old. Small, easy to maintain lot. $30,000 (MLS)

SEMI WATERFRONT — 2 Bedroom Home with small Guest Cottage. Level ½ acre landscaped lot with several fruit trees. Walking distance to store and wharf. $39,500.

VESUVIUS BAY — beautiful view lot overlooking Stuart Channel. $18,000.

FULFORD HARBOUR — ¾ acre sea view lot fully serviced. Small building also on property. Priced to sell quickly at $10,500.

WAYNE PEARCE — 537-2355 or PEARL MOTION 573-2248 B.C. Land and Insurance, Ganges, Office 537-5557.

CANADA PERMANENT TRUST
ON DOUGLAS AT FORT

Fulford Harbour
7 Acres
Right on the waterfront with the road in front. High view property with western exposure. Priced right at $37,900, vendor will consider all term offers, or trades. Must be sold. (MLS 8209) SID HASLAM 477-1994, GRAY LAITE 656-5267 or 382-9191.

MAYNE ISLAND
97x166 high level treed lot on Wood Dale Drive in Surfside Park subdivision ready for bldg. now. Offers on $10,500. (MLS 8048). For details please call HERB McDANNOLD 479-4127 or 382-9191.

Canada Permanent

WANTED: FAMILY FARM TO lease or rent. Responsible family, good references. 479-6633.

293 GULF ISLAND PROPERTIES

WATERFRONT
VIEW
HIDEAWAY
SOME WITH PAVED ROADS, SEWER LINES, POWER
NORTH PENDER
ISLAND
—Homes — Post and Beam — $22,500-$48,500.
—Exceptional view lots, ½ ac. and up, $7,000-$13,000.
—Ocean waterfront, tremendous views, $19,500 and $20,000.
—Lake waterfront properties, $11,900-$14,000.
—Corner lots $7,500. Close to lake and ocean.
—Hideaway lots $5,600-$9,000.
—200 ac. Approx. 300 ft. waterfront, $85,000 down, bal. 8%.

MAYNE ISLAND
—Waterfront on Dinner Bay, $18,700.

For variety such as this give me a collect call 629-3371 or 629-3434. Ted Dever (Island Resident).
MACAULAY NICHOLLS MAITLAND CO. LTD.
1730 Marine Dr., West Vancouver

RESIDENTIAL
A—Log cabin located on a half-acre lot close to Ganges. Good retirement or starter home. Asking price $27,500.
B—A-frame, 2 bedrooms fully furnished. Offers to $32,300. As owner is anxious to sel. MLS.
C—4 bedrooms and den. 214 ft. of waterftont, 2½ acres of seclusion. Asking $75,000 with $55,000 down and good terms on balance.
LOTS
A—130 ft. on Fulford Harbour. Excellent view, water and hydro. $21,500.
B—1 acre with view of St. Mary Lake and North Shore mountains. Hydro and water. Asking $12,500.
C—Ready for building. .7 acre with view of Mt. Baker. Water and hydro. Price is firm, $10,000.
For these and other properties on Salt Spring Island call or write
384-8126 J. JAVORSKI 537-2832
384-8126 A. BOULTON 537-2624
PEMBERTON, HOLMES LTD.
1002 Government Street
Victoria, B.C.

BUY, SELL
OR TRADE
THROUGH
CLASSIFIED
DIAL 386-2121

294 MAINLAND AND OUT OF PROVINCE PROPERTIES

QUARTER SECTION OF LAND, some under cultivation. 5-bedroom log house with power and water, and large barn. Crown land adjacent for purchasing. For further information contact Mr. M. Nelson, SS No. 3, Upper Mud River, Prince George, B.C.

YOU CAN STILL ACQUIRE PUBlic land Free! Government Land Digest, Box 2217, Norman, Oklahoma 73069.

DEPARTMENT OF TRANSPORT
CANADA
OTTAWA, ONTARIO
TENDER
Sealed tenders addressed to the undersigned, 13th floor, Section "C", Transport Canada Building, Place de Ville, Ottawa, Ontario, marked "Tender for Pavement Marking and signs, Vancouver International" will be received up to 3 p.m. EDST, August 23, 1974, for pavement markings and signs for new road system at Vancouver International Airport, Vancouver, B.C.
Plans, specifications and other tender documents may be examined at the office of the Regional Construction Engineer, Department of Transport, 739 West Hastings St., Vancouver, B.C. and copies obtained on deposit of a certified cheque for $50.00 for each set, payable to the Receiver General of Canada.
Plans and specifications will also be on display at the Construction Association of B.C., Vancouver and Victoria.
G. R. Hobbs,
Chief, Construction and Service Contracts,
Materiel Management Branch

NOTICE TO CREDITORS
IN THE MATTER OF THE ESTATE OF JOHN McFADYEN, LATE OF 1016 FAIRFIELD ROAD, IN THE CITY OF VICTORIA, IN THE PROVINCE OF BRITISH COLUMBIA, DECEASED.
Creditors and others having claims against the above Estate are required to forward full particulars of such claims to the undersigned Administrator of the Estate of the said deceased, on or before the 15th day of September, 1974, after which date the Estate's assets will be distributed, having regard only to claims that have been received.
DATED at Victoria, B.C., the 25th day of July, 1974.
CANADA PERMANENT TRUST COMPANY,
P.O. Box 1232,
Victoria, B.C.
Administrators
By their Solicitors
CAMERON & COMPANY
311 Royal Trust Bldg
Victoria, B.C.

DEPARTMENT OF
INDIAN AFFAIRS AND
NORTHERN DEVELOPMENT
SEALED TENDERS will be received by the undersigned until 2:00 p.m. (PDT) August 27, 1974, for the construction of a 4-classroom addition to the existing Port Simpson Indian Day School located on Port Simpson Indian Reserve No. 1, approximately 25 air miles northwest of Prince Rupert, B.C.
Contract documents will be exhibited on the 15th Floor of the Pacific Centre Bldg. (Box 10061) 700 West Georgia St., Vancouver 1, B.C., and at the office of the District Supervisor, North Coast Indian District, 214-3rd St., PRINCE RUPERT, B.C., from August 1, 1974.
Sets of documents are obtainable from these locations upon deposit (refundable) of a $25.00 certified cheque, payable to the Receiver General of Canada. Tenders must be submitted on the forms provided and according to the conditions set forth therein. The lowest or any tender not necessarily accepted.
W. G. Robinson, P. Eng.
B.C. Regional Engineer.

CN
CANADIAN NATIONAL
RAILWAY COMPANY
MOUNTAIN REGION
TENDERS FOR
GENERAL WORKS REQUIRED FOR LAMINATED DECKING, ASPHALT PAVING AND REPAIR TO LUMBER WHARF
COWICHAN BAY, BRITISH COLUMBIA
Sealed tenders, addressed to Mr. R. M. Bailey, Regional Chief Engineer, Canadian National Railway Company, enclosed in the self-addressed envelope, will be received up to 3:00 p.m., Mountain Daylight Time, Thursday, August 22nd, 1974.
Plans, Specifications, Instructions to Bidders, Form of Contract and Form of Tender will be loaned to Contractors on deposit of a certified cheque made payable to Canadian National Railway Company, for an amount of Fifty Dollars ($50.00). This deposit will be refunded when plans and specifications are returned to the Railway in good condition.
Plans, Specifications, Instructions to Bidders, Form of Contract and Form of Tender may be obtained on or after August 2nd at the Engineering Office, Room 102, CN Station, Vancouver, B.C.
Tenders will not be considered unless made on form supplied by the Railway Company and accompanied by a certified cheque drawn on a chartered bank in Canada in favour of Canadian National Railway Company, equal to five per cent of the total amount of tender.
All inquiries relative to this tender are to be directed to 403-429-8724.
No bid bonds will be accepted with tender for this work.
The lowest or any tender will not necessarily be accepted.

Pilots will fly for breakfast

The event, originally set for July, had to be postponed, and more than 30 planes are expected to take part in the rescheduled fly-in. There will be a prize for the first plane to touch down and another for the plane from the farthest point.

In addition to private plane owners and other Island rescue team voluteer, a cotisnncue team volunteer, a contingent from air-sea rescue units at Canadian Forces Base Comox will attend.

Mel Cousins, Nimpkish Valley search and rescue co-ordinator, said fire and rescue equipment used in the valley will be on display and the affair will be open to the public.

Built on a natural gravel surface, the Woss airstrip is 3,300 feet long with a 200-foot overshoot length on either end, and is 75 feet wide.

First plane to land on the Woss airstrip was owned and piloted by Al Beaulieu of Port Hardy, in May, 1968.

PORT HARDY — Summer fly-in breakfast sponsored by the Nimpkish Valley search and rescue team, and billed as the largest of its type in northern Vancouver Island, will be held Aug. 25 at Woss airstrip.

TV set believed cause of blaze

PORT ALBERNI — A fire, believed to originate in a television set, gutted the interior of a house Saturday night, RCMP said.

Italy leads zone finals

NESTRE, Italy (AP) — Italy nosed ahead of Romania Saturday in the European Zone A Davis Cup tennis finals when Adriano Panatta and Paolo Bertolucci overpowered Ilie Nastase and Ion Tiriac for a 2-1 lead after the second day of play in the best-of-five match series.

The Italians; 6-4, 8-6, 6-8, 4-6, 6-2 victory broke a 1-1 tie reached Friday after the opening singles matches.

THE CORPORATION OF THE
DISTRICT OF SAANICH
TENDER—UNDERGROUND WIRING
Sealed Tenders clearly identified as to number, will be received by the Purchasing Agent, Saanich Municipal Hall, 770 Vernon Avenue, Victoria, B.C. up to 4 p.m., Aug. 14, 1974 for underground wiring in the following subdivision:
TENDER No. 30/74 Ramsay Pl./Elnido Cres., Stage 2
Tender forms and specifications may be obtained from the undersigned. Lowest or any tender not necessarily accepted.
(Mrs.) E. Bowering,
Purchasing Agent

NOTICE OF APPLICATION
FOR CHANGE OF NAME
NOTICE is hereby given that an application will be made to the Director of Vital Statistics for a change of name, pursuant to the provisions of the "Change of Name Act," by me: — Barbara Jean Horne of 3550 Beach Drive in Victoria, in the Province of British Columbia, as follows: — To change my name from Barbara Jean Horne to Barbara Jean Sloan.
Dated this 31st day of July, A.D. 1974.
Barbara Jean Horne

LUNDS
926 FORT STREET
ATTRACTIVE
AUCTION
TUES., 7:30 p.m.
MODERN and REPRO. FURNISHINGS
COPPER, BRASS
CHINA, GLASS
GRANDFATHER CLOCK
OAK FURNITURE
"HADDON HALL" CHINA CABINET
ROLL TOP DESK
DINETTE SUITES
BRASS SINGLE BED
RUGS
Office Desks, Invalid Elect. Chair, "Raleigh" 10-Speed Bicycle
Several Refrigerators
Small Coal and Wood Heater
Rife, D. B. Shotgun
IMPORTANT
ANTIQUE
AUCTION
AUG. 27th
TWO SESSIONS
Including: Georgian Silver, Fine Furniture from a Vancouver antique store.
LUNDS AUCTIONEERS & APPRAISERS PHONE 386-3308

OXFORD FOODS
271 COOK STREET
Open Daily 9-9, Sunday 10-7
Prices Effective
SUNDAY, AUG. 4 to TUESDAY, AUG. 6
We Reserve the Right to Limit Quantities
Maple Leaf HAM 1½-lb. Tin 2.19
Imperial MARGARINE 3-lb. Box 1.49
Astra SHRIMPS 4¼-oz. Tin 69¢
Maxwell House INSTANT COFFEE 10-oz. Jar 2.19
Pacific MILK POWDER 3-lb. Bag 1.79
Rise and Shine ORANGE FLAVOR CRYSTALS 3-oz. Pkgs. 4 for 69¢
DREAM WHIP Large Box 49¢
SUNLIGHT DETERGENT 5-lb. Box 1.79

HERE ARE THE FACTS ABOUT ADVERTISING IN THIS AREA!

Victoria's Popular Daily Newspapers Give You

TOP* COVERAGE

IT'S THE DAILY THAT RATES A FAMILY GET-TOGETHER

When the paper arrives, there is a burst of enthusiasm in the household. Each member of the family seeks out a favorite feature. Dad reads the news, sports, financial pages. Mother looks for the women's pages, social news and fashion features. The children absorb the entertainment pages, comics, puzzles, and children's columns.

The display and classified advertisements offer goods and services they all need. In nine cases out of ten family buying is the result of "seeing it in the newspaper"! Can you think of a more welcome advertising medium than the widely circulated, eagerly awaited local daily newspaper?

*Of a total of 71,000 Victoria daily newspapers, over 61,000 copies are purchased in the metropolitan area (DBS) daily by subscribers. A paper is delivered to VIRTUALLY EVERY HOME AND APARTMENT.

For TOP COVERAGE—Advertise in the "WELCOME" MEDIUM

Victoria's Daily Newspapers

Town & Country SHOPPING CENTRE

TUESDAY IS 1.44 DAY

SCORPION

MEN'S WEAR

ALL LEATHERS 15% Off

50 ASSORTED SUITS 79.99
Reg. 110.00-130.00.
NOW ONLY

60 SPORT JACKETS
Plains and patterns.
Reg. 65.00-79.95.
NOW ONLY 29.99 to 49.99

300 PAIRS OF SLACKS
Sizes 28-36.
Reg. 18.95-27.95.
NOW ONLY 7.99 to 13.99

40 ASSORTED TIES 94c
Reg. 5.00-7.00
NOW ONLY

Town and Country 386-1931

SAFEWAY

SAFEWAY Super Summer Savings

Empress Brand, 5 3½-oz. pkgs.
Flavor Crystals 2 for $1.44
Orange, Lemonade. Regular or Pink.
Summer thirst quencher.

South African, Outspan
ORANGES 12 lbs. $1.44
First shipment of year.

KRAFT PARKAY
MARGARINE 3 lb. Pkg. $1.44
Country fresh flavor.

Fletcher's or Olympic
Bulk Wieners 2 lbs. $1.44
Regular size.
Deliciously seasoned.
Government inspected.

HI COUNTRY
Briquettes 20 lb. Bag $1.44
Lignite, burns evenly.

SAFEWAY
CANADA SAFEWAY LIMITED

Prices Effective Aug. 5
In Town and Country Safeway Store Only
WE RESERVE THE RIGHT TO LIMIT QUANTITIES

SHOPPERS DRUG MART

EX-LAX 1.44
The chocolate laxative.
72 Pieces

SINAREST 1.44
For the relief of sinus headache and congestion. 35 Tablets

WHITE RAIN 2/1.44
Shampoo by Toni, in lemon, protein and balsam. 12 oz.

BICOZENE 2/1.44
Soothing, cooling, greaseless cream for relief from itching, burning and chafing

FABERGE ORGANICS 1.44
Pure wheat germ oil and honey conditioner with Vitamin E. Gives your hair a one-minute beauty treatment. 16 oz.

Helene Curtis Shampoo 2/1.44
Clear-out special—two types—
Brightener or protein. 12 oz.

SMILES and CHUCKLES MINT PATTIES 3/1.44
Delicious chocolate-covered candies.
6-oz. package

We also collect B.C. Hydro, B.C. Telephone and Saanich Water Bills.
385-3496

THE OWL & THE PUSSYCAT

SPECIAL PURCHASE
GIRLS' BACK TO SCHOOL BLOUSES
Assorted colors and patterns. Sizes 4-6x 4.88 7-14 5.88

GIRLS' SUMMER PANTS
Sizes 2-14
½ Price

13¾-oz. Denim Jeans
SPECIAL
Sizes 7-12 7.99
Sizes 14-18 8.99

LOOK FOR THE MANY UNADVERTISED SPECIALS

The Owl & The Pussycat
CHILDREN'S WEAR LTD.
Town and Country Shopping Centre 385-4522

PIZZA PIEMAN

ONE TOPPING
SMALL PIZZA
Any Topping of Your Choice
Regular $2.10
SALE 1.44

PIZZA PIEMAN

Town and Country Shopping Centre 383-1177

JUS-RITE PHOTOS

Williams
SLIDE FILM 2.44
35 mm, 20 exposures.
Processing included

200-FT. REEL AND CAN
For Regular or Super 8 movies 3 for 1.44

400-FT. REEL AND CAN
For Regular or Super 8 movies 2 for 1.44

SCANDIA FOOD PALACE

POLISH **EDAM** 2 lbs. 1.44

POLISH **TILSIT** 2 lbs. 1.44

Relax In Our Restaurant
"All You Can Eat"
Fish and Chips 1.44

SEA SHORE

OPENING AUGUST 15
NEW
AQUARIUM and PET SHOP

SEA SHORE PET SHOP LTD.
"The Store with a Little Extra"
FRESH and SALT WATER TROPICALS
with Two Locations
- TOWN AND COUNTRY
- 2354 BEACON AVE., SIDNEY

LaPOINTES SPORTING GOODS

PHILLIPS TENNIS BALLS
Regulation size, weight, bound (U.S.L.T.A. approved.)
Regular 3.95 3 BALLS $2.44

SPITZ 7 SWIMMING GOGGLES
Regular 3.75. SALE $2.44

BATA SHOES

Ladies' Moccasins 10.44
Genuine Leather

PLUS MANY OTHER IN-STORE SPECIALS

CARLTON CAROUSEL

8-lb. LOAD ONLY 4.00
TUESDAY, AUGUST 6
Open Daily 8:30 - 6 p.m., Fri. to 8:30
"Look for the Big Carousel sign . . .
It's your guide to clean living."

carlton's cleaning carousel
and Laundrymat Service

- ONE LOCATION
Town and Country
385-5625

WHITE SPOT

RESTAURANT

MINCE STEAK PIE
With fresh green peas and your choice of French fries or mashed potatoes and mushroom gravy.
$1.44

white spot
"More Than Just Great Food"
- DRIVE-IN SERVICE
- TAKE-OUT ORDERS
- COFFEE SHOP

REITMAN'S

Clearance Sportswear . . 2.44

Sleepwear 2.44

AGNEW SURPASS

Look for Our New Selection of Shoes for Back-to-School

GOLDEN COMB COIFFURES

OPEN 'TIL 10
Thursday and Friday
For Your Hairstyling Needs
382-6611

BRYNEN HOBBYCRAFTS

3" BUMP CHENILLE 1.44
Variegated colors. 18-Yard Hanks. SPECIAL

Brand New DOODLE ART MINI POSTERS Now in Stock

H.O. FREIGHT CARS 1.44
By Life-like

T & C BARBER SHOP

Drop in and See Bill, John, Leo or Art for your next haircut.

T & C BAKERY

for
All Your Bakery Needs
Tasty Treats that every member of the family will enjoy.

T & C REALTY LTD.

VACATION TRAVEL INSURANCE
Protect yourself against expensive medical cost while outside of Canada. Coverage for all ages—Family discounts.

TOWN & COUNTRY SHOPPING CENTRE
3579 Douglas Street In the Mall

T & C BOWLING

OPEN

Mon. to Thurs.	10 a.m. - Midnight
Fri. and Sat.	10 a.m. - 2 a.m.
Sunday	10 a.m. - Midnight

CANADIAN ACCEPTANCE

CAC **CORPORATION LTD.**
385-9781
- Residential Mortgages
- Personal Loans
- Auto Financing

"A Credit to Canadians Since 1922"

TORONTO-DOMINION BANK

"Make Your Money Earn Money"
EARN UP TO 10½%

TD
OPEN MON. - THURS.
10 a.m. - 3 p.m.
FRIDAY, 10 a.m.-8 p.m.

Woolco

TREMENDOUS SPECIALS FOR YOUR FAMILY, YOUR HOME, AND YOURSELF - JUST SAY "CHARGE IT"

TUESDAY IS 1.44 DAY

Ladies' Wear

Ladies' Gothic Bra—100% cotton broadcloth with cotton straps. Made in Canada. Broken size range in White only. **Each** — 1.44

Ladies' Blend Bikinis—50% polyester and 50% cotton. Elastic waist and leg. Denim Blue with White stitching. Sizes S.M.L — 2 pair 1.44

Ladies' 100% Arnel Triacetate Bikinis—All-over print in sizes S.M.L. Elastic leg and waist — 3 pair 1.44

Ladies' 100% Cotton Briefs—Elastic waist and leg. White only in sizes S.M.L. — 2 pair 1.44

Women's Size Briefs—Made of Antron III anti-static nylon with elastic leg and waist. Pink or Blue. **Pair** — 1.44

Ladies' Sport Briefs—Nylon, acetate and viscose with spandex for light control. White or Nude. **Each** — 1.44

Children's Wear

Girls' 100% Cotton Briefs—Elastic waist and leg with fruit print. Sizes 7-14 — 4 pair 1.44

Girls' 100% Cotton Briefs—Plain or waffle style with elastic waist and leg. White only — 4 pair 1.44

Girls' Arnel Bikinis—Bold prints with elastic waist and leg. Sizes 7-14 — 4 pair 1.44

Boys' 100% Nylon Briefs—Stretchy nylon in white only. Sizes 4 to 6x — 2 pair 1.44

Children's T-Shirts—Plain or Fancy designs in assorted colours. Sizes 4 to 6x. **Each** — 1.44

Girls' Baby Dolls—Plain or patterned in blue or Pink. Sizes 4 to 6x. **Pair** — 1.44

Boys' T-Shirts—Wide variety of styles in nylon or cotton fabrics. Summer colours. In sizes 4 to 6x. **Each** — 1.44

Infants' Receiving Blankets—100% acrylic in White, Pink or Blue. **Each** — 1.44

Infants' 100% Cotton Soaker — Double front and back in White only — 2 pair 1.44

Infants' Plastic Pants—6 pair per package. Fully washable in sizes S.M.L.XL. — 2 pkgs. 1.44

Hosiery - Accessories

Ladies' Bikini Panty Hose—Plain knit with gusset. Sizes A-B in Taupe, Beige or Spice — 2 pair 1.44

Ladies' "Mona Lisa" Panty Hose—Regular or Sandalfoot. — 3 pair 1.44

Ladies' Queen Size Panty Hose—One size fits 160 to 210 lbs. Beige or Spice — 2 pair 1.44

Ladies' Bermuda Hose—100% stretchy nylon with cable design. White, Navy or Brown — 2 pair 1.44

Ladies' 100% Nylon Knee-Lets — One size fits all. Made in Canada — 5 pair 1.44

Ladies' 100% Nylon Footlets — One size, in Mauve, Red, Navy or Blue — 2 pair 1.44

Georgette Nylon Scarves—Blue, Yellow, Mauve or White. — 6 for 1.44

Ladies' 100% Scarfettes—Foam lined in one size only. **Each** — 1.44

Girls' Knee Highs—10% nylon and 30% combed cotton in Red, White, Navy or Blue. Sizes 8 to 9½. — 2 pair 1.44

Girls' 100% Nylon Bermudas—Cable design in White, Navy, Brown, Blue, Pink, in sizes 8 to 9½ — 3 pair 1.44

Men's Dress Hose—75% Orlon and 25% nylon. Sizes 10-13 in Grey, White, Black or Navy. — 2 pair 1.44

Men's 100% Nylon Dress Hose—Lycra stay-up in sizes 10-12. Black, Navy or Brown — 2 pair 1.44

Boys' Socks—Kroy wool and nylon blend with fancy design. Blue, Wine or Grey — 2 pair 1.44

One Size Panty Hose—One size fits 90 to 150 lbs. Your choice of beige or spice — 6 pair 1.44

(Limit 12 per customer)

Men's & Boys' Wear

Boys' Long Sleeve Turtle Neck Knit Shirts—Plain shades and horizontal Stripes. Sizes s-m-l-xl. **Each** — 1.44

Boys' 3 Pak Briefs—Made in Canada, white only, 100% cotton. Sizes s-m-l. **Pkg.** — 1.44

Boys' 3 Pak Briefs—Canadian made, 3 colors to a pak, green, blue and gold. 100% cotton. Sizes s-m-l. **Pkg.** — 1.44

Men's Sport Socks—Assorted styles and colours. One size, made in Canada. — 2 pair 1.44

Men's 3 Pak Briefs—Canadian made, white only, 100% cotton. Sizes S-M-L. **Pkg.** — 1.44

Men's 2 Pak Work Sox—Canadian made. One size. **Pkg.** — 1.44

Men's Ties—Assorted patterns. **Each** — 1.44

Men's Work Gloves—100% cotton, knitwrist, one size — 2 for 1.44

Boys' Briefs—Made by "Penman's". White only. Sizes S-M-L — 2 for 1.44

Boys' Long Sleeve Knits—Assorted styles, fabrics and colors. Sizes S-M-L. **Each** — 1.44

Family Footwear

Men's Scuff Sandals—With wedge heel and cushioned insole, sizes 7 to 10. **Pair** — 1.44

Ladies' and Misses' Terry Cloth Scuff Slippers—Flat heel and sole. Sizes S.M.L. — 2 pair 1.44

Ladies' Vinyl Scuff Slippers—Cushioned insole and rubber outsole. Sizes 5 to 9. **Pair** — 1.44

Boys' Hi-Cut Black Canvas Running Shoes—Built in arch, cushion. Not all sizes available. **Pair** — 1.44

Young Girls' Summer Sandals—Various styles and colors in a broken size range. **Pair** — 1.44

Ladies' Moccasins—With rubber sole and draw string vamp, vinyl uppers, sizes 6 to 9. **Pair** — 1.44

Smoke Shop

Corn Cob Pipes—Assorted stems, quantity limited. **Each** — 1.44

Embassy and Sportsman Tubes—King size only. Limit 8 to a customer — 4 for 1.44

Ashtrays—6" round, in sunburst pattern, cut glass. Limited quantity — 3 for 1.44

Circled Bean Pattern Ashtrays—Clear glass. Limited quantity — 4 for 1.44

Paint & wallpaper

Save on Quality Resolac Paints—Choice of white, off white, beige, blue and green in Interior Latex and Semi-Gloss Enamel. Also Exterior Latex in white only. **Quart** — 1.44

Pre-Pasted, Washable Wallcoverings—Stock up now on quality economical wallpaper. Good selection of patterns and colours in stock. **Single Roll** — 1.44

MacTac Self-Adhesive Vinyl—Hundreds of uses for this quality decorator vinyl. Easy to use, just peel off backing and apply to any smooth surface. 3 yards x 18 inches. **Each** — 1.44

Automotive

Autoplast Car Treatment—Gives protection to your car's paint. **Each** — 1.44

Wynn's Carburetor Cleaner—Improves performance in gass mileage. cc45. **Each** — 1.44

Car Wash Brush—No. 324, helps make the job easier. **Each** — 1.44

Turtle Self-Polishing Wax—Gives your a hard long-lasting shine. **Each** — 1.44

Towels - Fabrics

45" Printed Cotton—Good colour and pattern choice for back to school. **Yard** — 1.44

45" Drapery Sheer—Washable and drip dry. **Yard** — 1.44

Discontinued Fashion Fabrics — Assorted sheers, cottons and piques for tops or children's wear — 2 yd. 1.44

100% Cotton Tea Towels—18" x 28" towels that that are very absorbent and come in assorted colours — 5 for 1.44

Packaged Placemats—4 placemats per package. Foam backing and they wipe clean. **Pkg.** — 1.44

Linen Look Placemats—Non-skid foam rubber backing. Machine washable. Assorted designs. **Each** — 1.44

RED GRILLE FEATURE

Baked Ham Cold Plate—Complete with potato salad, tomato, cucumber slices, dinner roll and 20c beverage. **Each** — 1.44

Woolco Drugs

Owned and Operated by Douglas Dougs

Toni — The advance look home permanent. Regular, super and gentle formulas. **Each** — 1.44

Halo Hairspray—Contains no lacquer. Regular or extra hold. 10 oz. — 3 for 1.44

Right Guard—Stops odour, keeps underarms comfortably dry. 6 oz. — 2 for 1.44

Softique—Turn your bath into a silky, smooth body lotion. 16 oz. — 2 for 1.44

Wash 'n' Dri Pre-moistened towelettes. Ideal for travelling. 22's — 2 for 1.44

Colgate Toothpaste—An effective decay-preventitive dentifrice. 100 ml. — 2 for 1.44

Gravol—For the prevention of nausea and vomiting. 10's — 2 for 1.44

Brunettes Only—The first permanent, shampoo-in hair color, specially blended for brunettes. **Each** — 1.44

Clairol Hairspray—New improved formula for for professional styling. 10 oz. — 2 for 1.44

Herbal Essence—The most delightful shampoo experience in the world. 16 oz. **Each** — 1.44

Nivea Creme—Helps keep skin supple and healthy looking. 7.50 oz. **Each** — 1.44

Cameo Tissue—2 ply tissues with 200 tissues per box — 5 boxes 1.44

Stationery Department

Kleenex Towels—Mixed colours. Two 150' rolls per pkg. Limit 6 pkg. per customer — 3 pkg. 1.44

Delsey Tissue—Mixed colours. Two 320' rolls per pkg. Limit 8 pkg. per customer — 4 pkg. 1.44

North-Rite Pens—2 pens per pack, one super fine and one medium point — 4 pkg. 1.44

Looseleaf Refills—300 sheets per pack in your choice of narrow or wide rule. **Pkg.** — 1.44

Exercise Books—Assorted colours of school exercise books. Limit 10 per customer — 5 for 1.44

Duo Tang—Choose your own colours. Shop early. Limit 11 per customer — 11 for 1.44

Sargents Crayons—Fun time crayons with 16 per pack for home or school use — 3 pkg. 1.44

Scotch Tape—½" x 1010" transparent tape. Great buy for home, office or school. Limit 10 per customer — 5 for 1.44

Pencil Crayons—Eagle 24 pack pencil crayons for home or school. **Each** — 1.44

School Binders—Assorted colours in soft vinyl. **Each** — 1.44

Foldover Clip Board—Assorted colours. Great as scratch pad or note taking. **Each** — 1.44

Water Colour Markers—Assorted colour pack of six. Ideal for household or school needs — 2 for 1.44

Adult Hard Covered Books—Choose from fiction or non-fiction hard covered books — 2 for 1.44

1.44 Day Feature

Key Tabs—Four 40-page key tabs per package in wide or narrow rule — 2 pkg. 1.44

Limit 6 pkg. per customer

Candies - Cookies

Freeze Pops—Cool and refreshing treats for the whole family — 2 for 1.44

Crouton Snacks—Use in salads or as a snack — 3 pkg. 1.44

Pick & Mix—Wrapped English candy. Very popular family treat — 2 lb. 1.44

Marshmallow Cones—Good for a summer snack — 2 for 1.44

Bendsorp Croquettes—Coffee flavoured milk chocolate — 6 for 1.44

Hersey's Broken Bars—Bulk selection of broken bars — 2 lb. 1.44

½ Gal. Ice Cream—Palm Dairy ice cream in a good selection of flavours. **Each** — 1.44

Cornish Pastries—Fresh, meat filled and tasty — 4 for 1.44

Jelly Donuts—Fresh baked, sugar coated or jelly filled. 1½ doz. — 1.44

Glazed Donuts—Fresh daily. Everyone's favorite — 2 doz. 1.44

McCain's Strawberry Shortcake—32-oz. cream covered with fresh strawberries. Limit 2 per customer. **Each** — 1.44

Polish Edam Cheese—Fresh, tasty snack and mealtime favorite. Limit 4 lb. per customer — 2 lb. 1.44

Sporting goods - hobbies

Super Tournament Tennis Balls — Choose White or Flourescent Yellow — 2 for 1.44

Sunstar Tennis Racquet — Good beginners' racquet for juniors. Imported from Pakistan. **Each** — 1.44

Charterboat Fish Line—Available in 15, 20, 25, 30 and 40 lb. test. **Each** — 1.44

Golf Balls—High compression, cut-proof golf balls. 12 balls per box. Limit one box per customer. **Box** — 1.44

Fishing Lures—Grizzly lures, great for salmon, steelhead or trout — 2 for 1.44

Bicycle Tubes—20" x 1.75 or 20" x 1.38 — 2 for 1.44

Camera Department

8 Track Recording Tape—72 minutes of playing time. Excellent quality and fully guaranteed. **Each** — 1.44

126 Cartridge Film—12 exposures per roll of colour negative film — 2 rolls 1.44

C30 Cassette Tapes—30 minutes of playing time — 4 for 1.44

35mm Colour Negative Film—20 exposures per roll. 80 ASA. **Each** — 1.44

Long Pla Aby 1 msu

Long Play Albums — Wide assortment of easy listening music — 2 for 1.44

8 Track Tapes—Hundreds of tapes for your listening enjoyment. Limited quantities. **Each** — 1.44

Stationery, toys, books

Sargent Texagon Crayons — Triple thick crayons with 12 colours per pack — 2 pkg. 1.44

Assorted Hard Cover Books — Ladybird, easy reading books — 3 for 1.44

Volkswagen Campers — Camper truck with sliding door. Blue and Yellow. **Each** — 1.44

Corgi Juniors—High precision, die-cast models. Limit 3 per customer — 2 for 1.44

Little Girls' High Heel Shoes—For children over 5 yr. Includes heavy plastic earrings and high heel shoes. **Each** — 1.44

Shoulder Tote Bags—Stylish and durable. Hand finished suede-like material. **Each** — 1.44

Hauffs Fairy Tales—381 pages of enjoyable reading. Good bed-time stories. **Each** — 1.44

Linens & bedding

Foam Chips — 1-lb. bag that is ideal for cushions or stuffing toys — 2 bags 1.44

2 Ply Phentex—Excellent assortment of colours — 4 balls 1.44

Cupid Wool—3 or 4 ply, ideal for baby sweaters, etc. Good colour selection — 6 skeins 1.44

Household Needs

5-Pce. Snack Set—Suitable for popcorn, salads, potato chips. **Each** — 1.44

Ashtrays—Assorted of regular counter stock — 3 for 1.44

Assorted Wearever Cookware — Muffin tin, cookie sheets, loaf and cake pans, etc. in decorative aluminum — 2 for 1.44

Coffee Mugs—Green, brown, Gold stacking coffee mugs. Limit 6 per customer — 6 for 1.44

Heavy Duty Plastic Assortment—Good Assortment of household plasties Limit 4 per customer — 2 for 1.44

Hazelware Glasses—4 per package. Choice of 12 oz. beverage or 9.4 oz. rock, assorted colours. Limit 2 pkg. per customer — 2 for 1.44

Litho Print—Assortment of prints, suitable for framing, makes excellent pictures to decorate home. **Each** — 1.44

Tannery—Cleans and conditions vinyl and leather. 12 oz. spray can. **Each** — 1.44

Scotchguard—Fabric protector. **Each** — 1.44

Tools - Hardware

Light Bulbs—60w-100w. Econo Bulbs, package of 4. Limit 3 pkg. per customer — 3 for 1.44

9 ft. Extension Cord Cord—With unbreakable 3-way end. White, gold and brown — 2 for 1.44

Garbage Bags—Heavy duty, 26 x 36 size. Excellent for grass, leaves, large cleanings and storage. 25 per package. **Pack** — 1.44

Flashlights—2 cell, assorted styles, ideal for camping, home and car. **Each** — 1.44

Propane Tank Refill—Will fit all popular heads for home and industry. **Each** — 1.44

Compartment Box—Suitable for nuts and bolts, small tools or fishing equipment. **Each** — 1.44

Floor Coverings

Double Faced Carpet Tape—1½" wide and 15' to the roll — 3 rolls 1.44

Biltex Vinyl Runner—Foam Backing and 27" wide. Several colours. **Lin. Yd.** — 1.44

Garden Shop

Potted Mums—Beautiful potted mums in 4" plastic pots, good choice of colours. **Each** — 1.44

Reindeer Products — Choose from Flower Shower, 32 oz. European tree wash, compost maker, 2-4-10 fertilizer, potash, large container. **Each** — 1.44

Bamboo Rake—Fan type, reinforced head, strong tines, 18" wide. **Each** — 1.44

Weed Killer—"Green Cross", "Weed No More" 16 oz. can. Kills most weeds in lawns. **Each** — 1.44

Rot It—Compost builder, converts kitchen and garden waste materials, into rich humus, 10-lb. bag. **Each** — 1.44

De Bugger—House and garden bug killer, controls most insects, large size. **Each** — 1.44

Seafrost Mulch—Soil conditioner with kelp, 2 cu. ft. bag. Ideal for retarding weeds and holding moisture. **Each** — 1.44

Begonias—Beautiful tuberous Begonias in large 6" plastic pots, lovely selections to choose from. **Each** — 1.44

Steer Manure—40-lb. bag, soil conditioner and builder, weed free, sterilized, pulverized. **Each** — 1.44

Shrubs—Evergreen and flowering shrubs, 1 gallon containers, great selection to choose from. **Each** — 1.44

Diazinon—"Green Cross". Choose from 10-oz. granular canister or 8-oz. liquid bottle, for fruit trees and garden spraying. **Each** — 1.44

Liquid Fertilizer — Choose from Maxi Crop (Seaweed fertilizer) or Later's Fish Fertilizer, both are natural organic products, 64-oz. bottles. **Each** — 1.44

Off—Off insect repellent, economy size, keeps mosquitoes, black flies, etc. away from you. 12-oz. can. **Each** — 1.44

Vegetation Killer—"Green Cross" kills weeds and grasses in driveways, paths, patios, etc. Liquid or dry foundation, your choice. **Each** — 1.44

Woolco DEPARTMENT STORES
A DIVISION OF F.W. WOOLWORTH CO. LTD

Town and Country Shopping Centre
Douglas Street and Saanich

Store Hours: Monday to Friday 10 a.m. to 10 p.m.
Saturday 9 a.m. to 10 p.m.

BUY WITH CONFIDENCE
SATISFACTION GUARANTEED
REPLACEMENT OR YOUR MONEY REFUNDED

Langford Lake a fun place

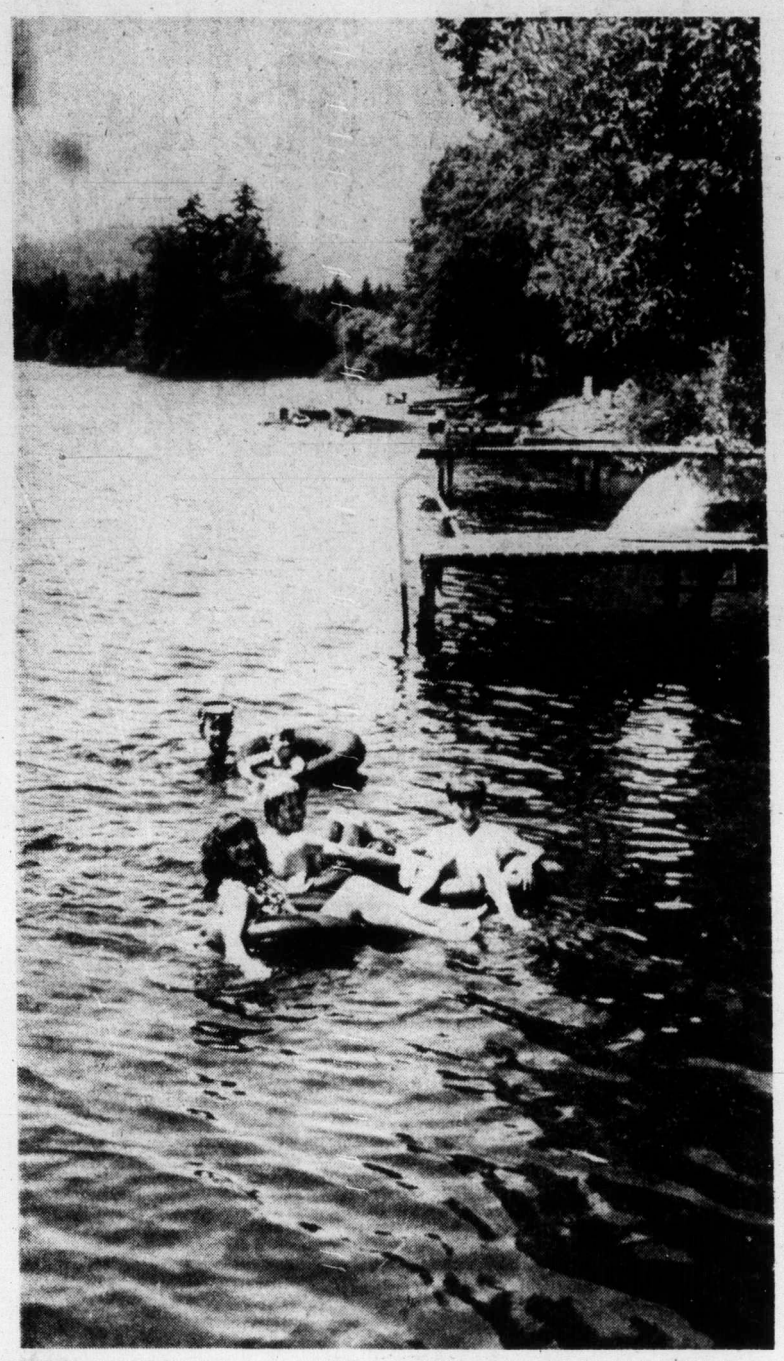

WITH POWERBOATS banned, swimmers now enjoy fun on Langford Lake. Cruising the lake in rubber tires are Sandra Barrick, Eric Buxton, Bruce Barrick, and Michel Drouin, with four-year-old Jamie.

outdoors

alec merriman

For the first time in more than a decade we enjoyed a pleasant Sunday last week on our Langford Lake waterfront ... boating, fishing, bathing, sunning, sipping, lunching and watching the throng of happy funsters.

Langford Lake has come alive again.

The power boats have gone and they have been replaced with swimmers who now venture far out into the lake, by canoes, sailboats and older folk who can now enjoy a row along the lake.

Toddlers can now paddle along the lakeshore without mothers worrying about them being bowled under by the wash from a passing waterskier skimming the shoreline. It is now possible to relax in an easy chair on the waterfront or on a view verandah without having conversation drowned out by the roar of a powerful speedboat.

Once again Langford is a wonderful place to relax. It has been a long time.

It is more than 15 years since the speedboats started to use Langford Lake and pretty well all other small lakes.

Life became a nightmare for lakeshore dwellers unless you were among the speedboaters who churned up the lake day after day. In latter years they have even been skiing on the lake Christmas Day in wetsuits.

We had given up trying to enjoy our lakefront. We had started taking off pretty well every weekend, leaving the lake for the power-hungry speedsters, who seemed to think everyone else enjoyed their roaring motors and their showoff manouvres on skis.

Sometimes it was kind of fun to watch the bikini-clad skiers, but the lake is just too small. There was so much noise no one else could enjoy the lake. The wash was hard on small boats tied to wharves.

Even worse. There was the odd unscrupulous motorboater who would chase the swans. The molested geese stopped nesting and rearing their young along the lakeshore.

One swan, at least, was wounded by a powerboat. The swans left the lake. The Canada geese left the lake. Only a few ducks remained. The ducks are coming back. The geese have made a few sorties to look things over. The swans haven't come back.

When we first looked for a home on the lake in January 1946 we remarked to the real estate agent how lovely it would be for a speedboat. We were young then.

The realtor answered: "If you plan to run a powerboat I won't sell to you."

I don't think they make realtors like that these days.

It was an understanding among all lakeshore dwellers that powerboats wouldn't be used on the lake ... and we all lived up to the agreement, which we actually thought was law.

Then on day, along with trailer boats and more portable and powerful outboards, the inevitable happened. A water skier showed on the lake.

I, and others, went to tell them about our rule.

We said we would call the RCMP.

Then came the bombshell. "I am the RCMP," came the answer from one of the skiers. "There is no law banning power boats," he said.

From then on more and more speedboats showed. Some residents took the attitude that if you can't beat them, join them, and they did. But, mostly the speedboats were trailered to the lake.

Residents became angry, but there seemed no way to stop them.

It wasn't only a Langford Lake problem. All small lakes were — and most still are — plagued by fast power boats. There was a growing conflict. Speedboats just aren't compatible with swimming, bathing youngsters, fishing, peace and quiet and wildlife.

Then two or three years ago as the motorboat problem became a country-wide problem boating restrictions to the Canada Shipping Act were passed by Parliament to be administered by the federal department of transport, which in British Columbia turned over administration to the provincial recreation department's fish and wildlife branch.

The Act allows for complete or partial powerboat bans and controls.

But it isn't easy to get the regulations.

A responsible group has to apply for restrictions, and it must be shown a majority of lake users want them. Then the fish and wildlife makes a survey and decides whether the request is valid and forwards its recommendations to the department of transport. Then it takes a year or more for the regulations to be made law.

In Langford there is the Langford Lake Improvement District, formed some years ago to do something about clearing up the algae in the lake, which incidentally it has done successfully. Annual meetings are held and the powerboat situation has been a hot topic for several years.

When the new boating restriction regulations came into being, a vote was taken and a substantial majority sought the banning of all power boats.

That ban came into effect May 22 of this year.

Now we are enjoying life again on Langford Lake.

Last Sunday, after having mowed the waterfront lawn on the Saturday, we decided to spend the whole day on our lakeshore. I can't remember when we last did that.

We took down the lawn chairs, the TV trays, lunch, fishing tackle and refreshments. The lake was calm, the sun was hot, and it was peaceful.

We weren't alone. Waterfronts all along the lake buzzed with activity.

Swimmers floated around far out in the lake where in the days of speedboats they could never have ventured more than 25 feet from the shore for fear of having a head bashed by a boat or skier.

Last year when we spent an hour or two on our float we watched the public beach a few properties up from us. There was a speedboat working out of it. When it came in or went out all the youngsters ran for safety on to the beach. They returned to the water after the skiers took off.

Last Sunday the public beach was crowded with happy bathers with no powerboat problems.

We took to our rubber boat for a row around the lake. It has been years since wife Taffy would come for a row with me. We have been buzzed once or twice by speedboats and she was frightened. No problems Sunday.

Before we reached the first island we had landed a bass on a muddler minnow fly, using a new automatic fly reel we were testing.

It must be 10 years since I have fished bass in Langford. Once I hooked a speedboat with my plug and after getting buzzed several evenings as I stood up to cast towards shore I gave up fishing.

Sunday we rowed around the lake and talked to neighbors we haven't chatted with for years. They were happy with the powerboat ban, even though some of them had powerboats. Jack Fry had an ad in the Colonist that morning to sell his boat and motor.

"We thought young Willie would be disappointed, but he seems to be having more fun swimming out into the lake and using his water mask," said Shirley Fry as she slowed down in her Sabot sailboat.

There is a move around the lake now to form a small sailboat club.

Further along the lake we came to the campsite. Normally we would have been a little resentful at water skiers taking off from the resort wharf. Not last Sunday, everybody was in swimming and on the beach having a fine time.

We hadn't even met our new lakeshore neighbors until last Sunday, but we met them Sunday along with their four-year-old grandson who was having a whale of a time swimming around in a rubber tire.

As we rowed along the lakeshore I felt a little sorry for some of the victims of the ban, who still had power boats tied up at their docks, but couldn't use them ... some of them cabin cruisers yet.

But Taffy soon brought me back to reality. "That was one of the worst. It used to even tow water skiers at night," she reminded me.

It is funny how quickly you forget.

Langford Lake is peaceful once again ... and we are enjoying every minute of it.

West German police uncover forgery shop

By LESLIE DREW

Collectors who have bought material direct from Germany over the last few years have been warned to keep an eye open for forgeries, following discovery of a forger's workshop by West German police.

Philatelic items worth millions of Deutsche mark were manufactured in a well-equipped workshop in Sittensen, and police at lates report were extending their investigation to distribution outlets.

The forgeries cover all fields of German philately, from early circular handstamps, concellations of Imperial German postal agencies at Constantinople, Tientsin and Shanghai, field post cancellations, to modern handstamps of German post offices of the 1950s. The overprints forged were mostly provisionals of the inflation period, the Hitler era, field post, Inselpost and a number after 1945.

STAMP PACKET

●

More than one dealer recently has expressed the view, in private conversation, that Canadian classics are becoming too high-priced, and that syndicate purchases may gardless of the cause, it be a contributing factor. Reseems there's always a collector somewhere willing to pay a bumper price. Take the $4 mint Jubilee, catalogued in Lyman's 1974 retail listings at $315 for a good single: One changed hands in Vancouver a short time ago for $695.

●

Surinam has just issued two stamps marking the 200th anniversary this year of the oldest newspaper in that South American country. The design common to both the 15 cent and 30 cent denominations features the masthead of an 18th century edition of the Weekly Wednesday Surinam Newspaper. The stamps were designed and printed by Bradbury, Wilkinson and Co. of New Malden, England.

Surinam issue

First astronaut retires at fifty

CAPE CANAVERAL, Fla. (Reuter) — Alan Shepherd, the first American to fly in space in May, 1961, and the oldest man to walk on the moon 10 years later, retired from the United States space agency at the age of 50. He also retired as rear-admiral in the navy, where he served as chief of the astronaut office for 10 years. He now becomes an executive with a Houston, Tex., construction company.

ROSE'S JEWELERS
MID-SUMMER
WATCH SALE
SAVE UP TO 1/2 ON FAMOUS MAKES
PARK FREE
City Parkade on Johnson St.
Easy Terms—Layaway, Chargex
ROSE'S LTD
1317 DOUGLAS ST. JEWELERS

ABOUT YOUR GLASSES

by Ralph Drew, Consultant to the Canadian Guild of Dispensing Opticians

Caring for your glasses

"Is there any special way I should clean my glasses?"

A frequent, and good question. But it isn't complete. Cleaning lenses is only part of *caring* for specs. Do this well and they'll do their valuable job better, and last longer. Here are some guides for better care:

- Cleaning lenses is like cleaning a car: both need washing and polishing. The arch enemy is grit or dust. Rubbing a lens dry breeds tiny scratches. So once a day let tepid water wash over the lenses a couple of seconds, then wipe off with soft cloth or facial tissue. Lens polishes are inexpensive, and they protect the washed lens surface.
- If glasses are the on-and-off kind, take special care. Use a case if you can, but keep the inside vacuumed clean, free of dust.
- *Never* put your glasses anywhere with lenses face down. Set them with side pieces open, the way you wear them. But *never* with lenses face down.
- Don't *slide* glasses into the case, *put* them in. That's a good rule with any glasses, but especially if the lenses are optical plastic. And the case shouldn't be a tight fit.
- Don't yank glasses off with one hand, if you can help it. Use two hands, and take them off with a forward and downward motion.
- For comfort and good vision, all glasses should be re-aligned occasionally. Your dispensing optician will be glad to do this for you. Every six months is a good idea, or at the intervals suggested by the optician. But don't ever attempt it yourself!

Glasses perform a valuable service. They'll do it better, and longer, if you take good care of them.

PRESCRIPTION OPTICAL
5 Locations to Serve You
Progressive Ideas in Eyewear!

GOLD'S FABRICS
Fashion Fabrics for Creative People
FALL ARRIVALS
FOR BACK-TO-SCHOOL
CORDUROY
PINWALE and MIDWALE
OUR REGULAR EVERY-DAY LOW PRICE
45" ALL COTTON COLORS GALORE! 2.89 YD.
WASHABLE TARTAN PLAIDS
54"
GOLD'S REG. LOW PRICE
Acrylic/Wool Authentic Tartans 4.89 yd.
BRUSHED DENIM
45" WIDE 100% COTTON
— COLORS —
OUR REG. LOW PRICE 2.99 yd.
GOLD'S
CHARGEX
FREE PARKING AT ALL STORES
VICTORIA
1585 Hillside Ave. (across from Hillside Shopping Centre)
Mon.-Fri., 9:30-9, Sat., 9:30-6
VANCOUVER
2690 Granville and 11th (2 floors)
11th and Arbutus
341 Lonsdale in North Vancouver
Mon.-Wed., 9:30-6, Thurs., Fri., 9:30-9, Sat., 9:30-6
SURREY
10653 King George Hwy. (across from Dell Shopping Centre)
Mon.-Fri., 9:30-9, Sat., 9:30-6

Think LEATHER ...
Think GIBSON'S

The soft, silky look of the leather pant jacket for fall. Stronger than winter on the outside but butter-warm on the inside. Cabreeta leather in frost grey, antique walnut, fawn beige or avocado green. $140.
We make it easy at
GIBSON'S
708 VIEW STREET

Doing The Town

With DOROTHY FRASER

Beautiful dressing gowns at Wilson's . . .

So many great wearables arriving at Wilson's almost daily that it's difficult to know which to tell you about first! . . . Well, let's talk dressing gowns today . . . as nice a selection as you could hope to find in a month of Sundays! . . . You can look the acme of femininity in a filmy, floaty floral sheer . . . in sunny yellow or flattering pastel pinks and blues . . . or be dashingly tailored in a hand-washable, pure wool wraparound by Jonathan Richard of Dublin . . . These latter come in muted checks or plain colors, trimmed with a satin piping . . . And the new Viyellas . . . long or short . . . are not merely practical but downright alluring with their border print designs! . . . A new material called Puff-lon is used for some lovely long gowns with front yokes . . . Big blue flowers on a white background . . . Very luxurious-looking, and washable, of course . . . Ultravelle . . . a brushed nylon . . . is used for a very pretty fitted gown in lemon yellow . . . Little collar, and elasticized shirring at the waist . . . There are comfy vocama kimono-style wraparounds . . . Sculptured terry gowns cinched in with satin cords . . . Long quilted nylon gowns from Hong Kong . . . in plain colors with delightfully-patterned quilting . . . A couple of charming lounging dresses from Bards . . . one a floral pattern on black background, the other a green paisley . . . **W & J Wilson, 1221 Government St., 383-7177 and 1210 Newport Ave., 592-2821.**

Handbags are bigger, roomier than last season.

Sea voyages for the adventurous . . .

If you're a landlubber, just skip this . . . but if you're a real lover of the sea . . . don't care too much where you go . . . and think a freighter would be sheer bliss . . . read on! . . . American Mail Line's C-5 Mailiners . . . beautifully appointed ships, every one of them . . . will henceforth be making approximately two sailings a month from Seattle to the Far East and Southeast Asia . . . but without any set schedule or itinerary . . . Ports of call will be dictated by their cargoes . . . Most common ones being Korea and Vietnam, but could well include Ceylon, Indonesia, Singapore, the Philippines, Malaysia or Hong Kong . . . Basic trip is 60 days, and basic fares, $1,490 per person Standard double, or $1,570 deluxe double or single . . . If the trip lasts longer, you'll pay no more . . . if it should turn out to be shorter, you'll get a refund . . . Paulin's tell us these are one of the very few real freighter trips left . . . and they're certainly one of the best values extant in the field of travel! . . . Just 12 passengers . . . almost like your own private yacht! . . . If you're the type of person who can just get on a ship and go . . . an adventure-lover at heart . . . contact Paulin's and learn more about these exciting "grab bag" freighter trips to the Far East . . . **Paulin Travel, 1006 Government St., 382-9168.**

New "big" skirts need to be worn with high, sleek boots.

First of the fall arrivals . . .

While their sale was still in progress when we visited Charmante's on Monday . . . we saw quite a few new things for fall . . . first of the new arrivals, we're told . . . For the woman who likes tailored clothes, there's an Aljean pure wool shirt dress in a lovely blue check called "Reflection of Sea" . . . very apt description, we thought! . . . Two pleats in front of skirt, and buttons right down the front . . . The new Bleyle skirts . . . both pleated and A-line . . . are very smart indeed . . . The houndstooths and checks look nice with the solid color blazers . . . though if you're short and like to be all-of-a-piece, there are plain skirts, too . . . either patterned or plain . . . match the jackets . . . and there are even some long skirts which would look real swish with a blazer top . . . Saw some polyester and acrylic Tan-Jay pants in various sizes and colors . . . Elasticized waists, and are well-fitting . . . Camel hair will be more popular than ever this fall . . . and Charmante's have some handsome new camel hair coats . . . either buttoned high to the neck or lapel-collared, with saddle stitching . . . New London Fog short raincoats in a trench-coat style with pile lining caught our eye . . . Great fall pant coats, these! . . . The new English duffle coats have arrived too . . . so you see, there's plenty to entice you at . . . **Charmante's, Hillside Shopping Centre, 385-1543.**

Shirt softies are in crepe de chine type fabrics, with blouson effect.

It's like having an extra bedroom! . . .

What do you do when you'd like to have parents, friends or married children . . . pay you a visit and you don't have an extra bedroom to put them in? . . . Hotels and motels are costly . . . adding a guest room to your home is probably right out of the question . . . But there is an ideal solution . . . the acquisition of a hide-a-bed! . . . We counted well over 60 different types of hide-a-beds at Standard Furniture this week. . . . They have a really fantastic selection in traditional, Colonial or contemporary styles . . . upholstered in every kind of fabric you can think of . . . stripes, checks, florals . . . velours and even leather! . . . Hide-a-beds have improved enormously from what they used to be. . . . Not only is the styling better, but the mechanism and seating qualities have vastly improved. . . . A lot of them now tilt forward for easy cleaning. . . . Really, you can't tell a modern hide-a-bed from any other good sofa or chesterfield. . . . Handsome enough to grace a living room. . . . And if you're moving to an apartment and want to make your second bedroom into a den . . . a hide-a-bed will transform it into an instant guest room! . . . Whatever your style of decor . . . you'll find the perfect hide-a-bed to fit into it at Standard . . . so do go and have a look at what surely must be the biggest and best selection anywhere! . . . **Standard Furniture Co., 737 Yates St., 382-5111.**

Snug bodices top bias-cut skirts in many of the new dresses.

Exciting knits by Doman of Italy . . .

We don't impress too easily . . . but the Italian knits by Damon which we were shown at Impacts 'n' Imports this week really excited us! . . . You could make practically a whole wardrobe out of these co-ordinates . . . the first group consisting of slate blue pants, a top in the same color with ribbed shawl collar and narrow pale blue, dusty pink, rose and green trim . . . a second pullover top with turtle neck and chevron design consisting of these same colors across the front . . . and bias cut A-line skirt combining all five colors in a delightful plaid. . . . Second group is dusty pink shirt, and pink slacks in a heavier knit. . . . Can't you just picture how these various pieces could be interchanged and combined with telling effect? . . . For instance, you might get the pink pants and top along with the plaid skirt. . . . Wear any of the tops with the slate blue slacks. . . . Whichever way you work it, you'll have a darn good looking pant suit! . . . You'll be happy to know that Impacts will be carrying Ports blouses from now on. . . . Their fall order isn't complete yet, but they've got the regular tailored shirt in white, brown and black . . . and another style new to us . . . a real honey in supple nylon jersey . . . still a shirt blouse, but dressier . . . as much at home with a long skirt as with pants. . . . Sizes from 4 to 16. . . . **Impacts 'n' Imports, 8 Centennial Square, 388-7023.**

Maxis and midis did not bloom in the last few years but had their heyday in the last century.

Cook books with a difference . . .

Some really out-of-the-ordinary cook books have just arrived at the Book Nook . . . Very timely too we think . . . because while the recipes contained in them are "different" . . . they're not expensive to make . . . "Chinese Cooking," by Jenny Lee, offers a wide range of traditional and Westernized Chinese dishes . . . all easy to prepare . . . Beautifully illustrated, with big easy-to-read type . . . Only $2.95 . . . Victor Sen Yung . . . (Hop Sing, the Chinese cook in "Bonanza") . . . is author of "Great Wok Cook Book" . . . Straight to the point, and, we think, ideal for the man who cooks as a hobby! . . . $8.95 . . . "The Wok" . . . a paperback at just $3.95, covers all the ingredients and methods you'll need for your Wok cooking, as well as hints on smoking foods . . . Lovely drawings, too! . . . On the subject of Chinese cooking, don't forget that Lennie Yee's "Let's Cook the Chinese Way" is still one of the most popular cook books on the market! $2.95 . . . You'll love "Breadcraft," a connoisseur's collection of bread recipes, $4.35 . . . and "A Basic Guide to Cheese" tells you everything you should know about cheeses from all over the world . . . and which wines to enjoy with them . . . Lovely gift for the cheese lover . . . and very handy for today's bride . . . only $3.95 at . . . **The Book Nook, 10 Centennial Square, 386-0813.**

Make hairdressing your career . . .

The whole world can be your oyster when you're a competent hairdresser! . . . Honest, hairdressing's a wonderful career for any young woman . . . or man . . . with a creative bent, who enjoys working with hair . . . dealing with people . . . Not to be sneezed at, either, is the fact that it's lucrative . . . pays you well for your services . . . But . . . and it's an important "but" . . . you must be expertly trained . . . really good at your job if you want to reap its rich rewards . . . and that's where the Glamour School of Hairdressing comes in . . . At this school, headed up by top stylist Danny Hajnal . . . who's so outstanding that he'll be on the team representing Canada at the World Championships in Vienna this September . . . you'll receive the very finest of training . . . enabling you eventually to have your pick of jobs . . . just about anywhere you choose! . . . Don't wait though . . . get your application in now and start your training just as soon as possible . . . New classes start on August 12 . . . Sept. 9 . . . Oct. 15 . . . and second Monday of every month thereafter . . . The school has moved to attractive new premises, too . . . much more spacious and convenient . . . a really pleasant place to learn and work in . . . Write or phone now! . . . **Glamour School of Hairdressing, 1119 Fort St., 386-3621 or 386-7843.**

Advertisement

Nicotine 'cools'

CHICAGO (Reuter) — Smoke may not always mean there is fire.

"When people stop smoking, their sex life improves," Dr. Alton Ochsner, a leading advocate of non-smoking, says in an article in Today's Health, magazine of the American Medical Association.

Cigarette smoking may cause impotence by lowering hormone production and also reduces stamina, Ochsner, 78, said. Nicotine also caused blood vessels to contract.

A study of 2,000 men had shown severe disturbances of sperm mobility among men who smoked between 20 and 40 cigarettes a day, he said.

Ochsner added that he had greater success in persuading people not to smoke for sexual reasons than for fear of cancer.

Sigmund erred: love's everything

MONTREAL (CP) — Sigmund Freud was wrong; sex isn't everything, says a prominent Spanish psychologist.

Love is.

Agustin Lafourcade, a member of the International Association of Applied Psychology, said that without love, "at the slightest variation we would perish through lack of connection and balance."

Lafourcade, attending the 18th International Congress of Applied Psychology which concluded here today, said Freud concentrated too heavily on man's libido, or sex drive, as the prime mover.

"What actually holds man together is the loving ties he has with others," Lafourcade said.

"We are all individually and collectively involved in this loving interplay," he said, "and existence wouldn't be possible without it."

He said most individuals delude themselves into thinking their motivations are private and egotistical. In fact, they are driven by a force that will enable them to fulfil themselves much more fully.

At the same time, distances are being shortened in every direction and frontiers are eroding.

Such changes, while beneficial as a whole, strike hard at those who lack the proper psychological foundation to accept them, Lafourcade said.

He said the future belongs to "the world of everyone" with things like social status and international boundaries either meaningless or non-existent.

Taming in progress

Abby Day and Robin Adair, two B.C. high school students attending summer theatre workshop at University of Victoria, appear as Kate and Petruchio in scene from Taming of the Shrew, workshop production which opens at 8 p.m. Aug. 9 in Phoenix Theatre and runs through Aug. 16. Colin Skinner is director.

RAY WEAVING
DENTAL MECHANIC
wishes to announce His New Location at
110, 1029 Douglas St.
Campbell Bldg.
Phone 386-2022

Baby grand focus of Wong family life

Kids in some families fight over TV programs but in the Wong family disagreements usually centre on which daughter will get to play the baby grand piano in the living room.

Will it be Gloria, 12, who won high honors in this year's Greater Victoria Music Festival, or Miranda, 13, who this past season became the youngest-ever soloist to play with the Victoria Symphony Orchestra?

Also unlike other youngsters of their age group — who often have to be forced by parents to practise — the problem in the Wong household is to get Miranda to stop.

Sometimes, says her father, Dr. W. T. Wong, of 2555 Asquith, he has to insist that she take a break from playing.

According to conductor Laszlo Gati, Miranda is "a mature artist" but she says her youth is a handicap in playing.

For one thing, her small hands make it difficult for her to reach some octaves.

And she finds it difficult to play Brahms. "He needs so much emotion . . . maybe it's because I'm still 13 that he is so hard," she says.

Miranda began playing at the age of five when she became fascinated with a friend's piano back in Hong Kong. The following year her family moved to Victoria and it was another year before she resumed lessons.

Just five years later she was playing a Beethoven concerto with the Victoria Symphony for audiences in Victoria, Ganges and Campbell River.

But she has little ambition to be a concert pianist, although she would perhaps enjoy teaching music and occasionally performing.

Whatever the outcome, it will be up to Miranda to decide, her father stresses. "We encourage her," he adds, "but we never force her."

Music isn't preventing Miranda from doing other things. During the school year she won academic awards in grade 8 at Lansdowne junior secondary school while studying piano with Robin Wood at the Victoria Conservatory of Music.

She even finds time to watch television occasionally.

Miranda at keyboard

NOW CLEARING 1974
REINELLS
Next to the Red Lion Inn
WORLD of PLEASURE

Park Pacific thanks the people of Victoria for their enthusiastic response to our new concept of luxurious self-owned apartment homes in a treed setting.

KENSINGTON TERRACE
At Quadra and Inverness

In just over one month two-thirds of these superior, self-owned apartment homes have been purchased by Victorians.

We believe Kensington Terrace will have the fastest sell-out ever for a self-owned condominium—and that is why it is worth your while to find out why.

There is still a fine choice of one and two-bedroom apartments to view.

Come and visit us at Kensington Terrace, Quadra at Inverness, where our charming hostesses will be delighted to show you around from

2:00 — 9:00 p.m. Daily

At Kensington Terrace We Have 10¼% to 10½% Financing

KENSINGTON TERRACE

Our luxurious concept of self-owned apartment living features:

—Wall-to-wall carpets
—Frost-free 30" colored refrigerators
—All suites fully soundproofed
—Deluxe dishwashers
—Hydro therapy pool
—Automatic ranges
—Sauna exercise room
—Wall-to-wall indoor-outdoor kitchen carpet
—Billiard room
—Full security protection package
—Workshop and crafts room
—Entertainment lounge
—Two elevators
—Rooftop sundeck
—Superior interior decor
—Large private sun patios

FOR INFORMATION CALL

Kensington Terrace 388-7444
Park Pacific Investments 383-4124
J. B. Young 598-1818

Park Pacific Investment

NOTICE TO PENSIONERS
FEDERATED LEGISLATIVE COUNCIL
For Elder Citizens Association of B.C.

ENDORSES HEARING AIDS
All Types Available Priced well below average cost!

REPAIRS All makes and models repaired in our lab.

Earmolds — Batteries — Accessories

AUDIOTRONICS ENT. LTD.
660 FORT ST., AT BROAD ST.
— 385-0911 —

Wheel balance expert

PEMBROKE, Ont. (CP) — Dora Schutt is 67. She also is "probably the most experienced wheel-balancer in Canada," said Automotive Service, a monthly trade magazine.

And that was three years ago "when I had balanced about 65,000 wheels," said Mrs. Schutt.

With two of her four sons, she operates Schutt Alignment Shop, just west of here. A former bookkeeper, she switched from book balancing to wheel balancing in 1953 when one of her boys went off to college and her late husband "needed some help around the shop."

She has balanced wheels on everything from Volkswagens to 10-ton trucks.

"It doesn't take long to learn balancing, if you're interested," she said. "But every car is different, so you're always learning."

Now, Mrs. Schutt is thinking of retiring.

TILE TOWN

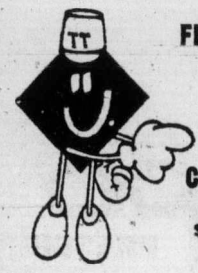

FLOOR TILE 12"x12" 16½¢ Sq. Ft. .080 Gauge
4¼"x4¼" CERAMICS 79¢ sq. ft.
9'x12' LINO RUGS 12.95 each
9' x 12' CUSHION VINYL $3.50 sq. yd.
New 1⅜x1⅜ MOSAICS First on the Island 1.30 sq. ft. 4 Colors
Exterior/Interior 6x6, 4x8 QUARRY TILE $1.35 and $1.55 sq. ft.

Over 200 types of Ceramic Tile
Open Daily 9:00 a.m. to 5:30 p.m.

200 Esquimalt Rd.
385-2141

Ample Free Parking
Largest Selection on Vancouver Island

erma bombeck

Montague BRIDGMAN Ltd.
China Crystal Gifts
811 Government St 383-0821

You're looking at a woman who hasn't been liberated too long — a week ago last Thursday to be exact.

Who knows why it took me so long to be converted, except I'm your average housewife who is a product of the 1950s. And as my liberated neighbor, Wanda, pointed out, those were insufferable times for women. We ate frozen waffles, bought store-bought Christmas cards, painted by numbers and covered our furniture with Con-Tac. Aprons were nothing more than a piece of concrete at the end of the driveway.

But as Wanda pointed out a week ago last Thursday, "You can't go on living your life vicariously through Sara Lee and Col. Sanders. You're a person and a creative one at that. You have to create a role for yourself, one that you can be proud of. Aren't you tired of being a sex object?"

(Would you excuse me a moment? I think my ceramic Madonna is burning in the kiln.)

Where was I? Oh yes, creating a role for myself. Wanda said I'd have to get into knitting needles and needlepoint as a way of expression. Personally, I have always felt if the good Lord had meant for needles to be invented, he would never have given us bare feet, but it did prove to be an extension of me I had never known. I crocheted three chignon caps and when my hair grows out I'll have the warmest chignon in town.

(Hang on, I think my homemade yogurt is ready to take out of the warmer.)

Wanda was the first to help me grind flour in preparation for my first loaf of homebaked bread. It not only broadened my world, but you wouldn't believe what it did for my hips.

(Oh, good grief. You know what I smelled? It wasn't the Madonna in the kiln, it was the wax for the Batik wall hanging I'm making. I guess it's like tie die — you ruin a lot of stuff before you become fulfilled.)

Wanda called yesterday just as I was pouring the candle wax into a milk carton. "Just checking on you," she laughed. "According to our time schedule, you have a job interview for this afternoon, a course in auto mechanics this evening, you picket a beauty pageant tomorrow morning and strip the paint off your dresser and start your organic gardening tomorrow afternoon."

I'm glad Wanda called. Sometimes, I get very morose remembering how I used to be when I was a pampered, indulged sex object.

NOW CLEARING 1974
WORLD of PLEASURE
REINELLS Next to the Red Lion Inn

CLIFFSIDE SCHOOL
Shawnigan Lake, Vancouver Island, B.C.
An independent boarding school for boys Grades III to IX — offering a complete education.
Applications now being accepted for September, 1974.
For further information please write the Headmaster, Cliffside School, Shawnigan Lake, B.C. or phone (604) 743-9424 or 743-5174.

Oak Bay Beach Hotel
1175 BEACH DRIVE
VICTORIA, B.C.
AFTERNOON HIGH TEA
featuring
Murchie's fine No. 10 blend imported English tea
Consistently fresh, full-bodied coffee
Crumpets served in the Oak Bay Beach Hotel fashion with imported jams from Great Britain.
Buttered cakes and sweets.
Fresh fruit with English Wensleydale, Cheshire and Stilton blue cheeses.
Served from 2:30 to 5:00 p.m. Monday through Friday
PHONE 598-4556
For Large Group Reservations

Decoy prostitute

Entrapment charged

DALLAS, Tex. (AP) — If a young man offers a policewoman decoying as a prostitute a ride and she replies that a ride won't pay her rent, is that entrapment?

A 28-year-old North Texas State University student who asked not to be identified says he might take his case to court to test the legality of the city's pseudo-prostitute.

About 70 men have been collared the last three weeks by a Dallas policewoman posing in bars and clubs as a prostitute.

However, she says she does not entice the men and that there is no arrest unless the man offers her money and they leave the bar.

"I wasn't even looking for a girl," the student said. "I saw this girl alone . . . well, this is a bad neighborhood to be walking around in at night . . . so I stopped . . .

"I asked her what she was doing and she said, 'Nothing.' So I asked if she'd like to go to a movie. She said, 'No.' Then I asked if she wanted to go to a club or go riding around.

"She said she couldn't pay her rent if she went riding around . . . and then I realized she was a prostitute."

The student said he "didn't want to say anything outright, because I had heard about officers posing as prostitutes and I didn't intend to offer her money and get caught.

"She was a good actress though. She just smiled and played along. She was real non-commital but told me not to worry. Anyway, she convinced me she wasn't a police officer, so I finally said $20."

He said that when a car with two plainsclothes vice officers pulled up, "I felt like I'd been a fool."

"In one way I feel like I'm being used as a guinea pig," the student said. "But no one else wants to contest it because they don't want anyone to find out. I just don't want to have this on my record when I'm out of school looking for a job."

VOLVO Award Winning Service at McCALLUM MOTORS
1101 Yates St. D6822 382-6122

From our place 48-hr. installation service to your place
on Douglas opposite Woodwards
mandel floor coverings
382-8276
open 10 a.m. - 9 p.m. every day (including Sundays)

'Twice Around' Fashions
"WHERE QUALITY IS WORTH REPEATING"
Ladies Modern Consignment Fashions at Reasonable Prices
Accepted Seasonable Excess Wardrobe Items Sold for you on Consignment
Receiving Days: Wednesday and Friday
1029 Cook Street (at Fort) 383-3123
10:30 a.m. - 5:00 p.m. Closed Mondays

ann landers

Dear Ann Landers: I am a successful businessman in my mid 40s, married to a woman I have not loved for a long time. Our children know it. I have offered a generous settlement, beyond what the law requires, but my wife will not let me go. The last time I packed and left she attempted suicide and was hospitalized. Her stubborn insistence that she keep me locked into this loveless marriage is ruining my health. Hate can make a person ill and I really despise her for hanging on this way.

I've sent my wife to a psychiatrist. He says he can't reach her. The children are married and live nearby. They have invited me to come live with them because they see what their mother is doing to me. Whenever I tell her I'm leaving, she says, "If you go, I'll kill myself."

Do you see any way out of this? I don't want the guilt of this woman's suicide on my head, yet I AM going to leave her one day, regarlless. Advise me, please.—**D.A.P.**

Dear D.: You say nothing about having seen a psychiatrist yourself. Has it occurred to you that perhaps you are in some way contributing to this woman's imbalance? What have you done to make her so punitive? And why do the children open their homes to you and not to her? Have you unwittingly turned them against their mother?

By your own admission you are frustrated, angry and filled with hate. Please seek professional help and learn what goes on with you. Then perhaps you will find your wife more reasonable and easier to deal with.

MEDOX
Health Care Services
reliable care
Home and Hospital
for the
—CONVALESCENT—
ELDERLY—CHILDREN
HOMEMAKERS
temporary-permanent
RNs, LPNs, AIDES
REASONABLE RATES
QUALIFIED PERSONNEL
388-4642

Water supply down drain

COPAN, Okla. (AP) — A stuck toilet dumped thousands of gallons of water into sewer mains, requiring shipments of two tank trucks to replenish the town's water supply. A town spokesman estimated that the toilet, located in a school, "flushed about 40,000 gallons into the sewer before it was stopped."

CAPITAL 2 BIG SUPER FOOD MARKETS
OPEN DAILY 9 to 9
CORDOVA BAY STORE — Mon., Tues., Wed., Sat., 9 a.m. to 6 p.m.; Thurs., Fri., 9:00 to 9:00; Sunday, 12:00 to 6:00
50 WEST BURNSIDE RD.
5124 CORDOVA BAY RD. (Cordova Bay Plaza)
OPEN Monday, Aug. 5 9-9
Cordova Bay Store 12-6
Prices Effective Aug. 4, 5, 6, 7
BIG SAVINGS EVERY DAY
We Reserve the Right to Limit Quantities
Ready to Eat HAM Whole or Shank lb. 78¢ BUTT ..... lb. 88¢
Fresh FRYING CHICKEN Grade A lb. 68¢
Tang SALAD DRESSING 32-oz. Jar ..... 89¢
Mom's SOFT MARGARINE 1-lb. Tub ..... 59¢
Ocean Beauty SHRIMPS 4½-oz. Tin ..... 75¢
Isabella SALAD OLIVES 12-oz. Jar 49¢
Campfire MARSH-MALLOWS 3 11-oz. Pkgs. 1.00
Little Dipper CAKE MIXES 2 16-oz. Boxes 89¢
White, Spice, Devil Food, etc. .....
California SEEDLESS GRAPES lb. 49¢
California New Crop BARTLETT PEARS lb 29¢

the Bay
BLURRED HEARING?
If you can hear sounds but don't always understand the words . . . your problem could be—
NERVE DEAFNESS
THE MOST COMMON CAUSE OF HEARING LOSS!
NOW CLEAR UP YOUR BLURRED HEARING
WITH THE DAHLBERG Clarifier®
So simple . . . so easy . . . you hear again AND UNDERSTAND WHAT'S SAID! Right Now, let the Clarifier help CLEAR UP YOUR HEARING! EXCLUSIVELY FROM DAHLBERG ELECTRONICS, INC.
DAHLBERG HEARING AID SERVICES
THE BAY, Third Floor
1701 Douglas Street, Victoria, B.C.
385-5414 385-1311

Sears
Tuesday Sellouts
Our mid-summer sellouts are sure to set fall back a step! Come in and see for yourself! One day only, personal shopping while quantities last.
50% off!
Junior Bazaar separates and dresses from Fall and Winter '73 Catalogue
3.49 to 9.99 each
Catalogue Reg. $7 - $20 — With the school bell just ahead this clearance is perfectly timed. Our selection includes: cuffed pants, pullovers, shirts, long and short dresses in assorted sleeve lengths, co-ordinating pants and jackets, fun fur coats and more, much more! A variety of plain or checked fall fabrics in an assortment of sizes. Shop early!
Junior Bazaar (19)
Short-Sleeve Knit Shirts 4.97 Each
Or 2 for $9 for these men's easy-care shirts in assorted colours. Chest sizes 36, 40, 44 and 46 only. Assorted styles.
Men's Furnishings (33)
Clearance of Odd Flatware 5 for 97¢
Manufacturer's clearance of discontinued patterns in stainless steel. Odd pieces only of knives, forks, spoons, teaspoons and more.
Jewellery (4)
Fall Into Line for Some Great Little Numbers! 11.99 each
Select from washable polyester, acrylic knit and triacetate dresses either printed or plain in broken sizes and styles or choose the transitional shirt dress of challis-weave acrylic. Vibrant colours and prints. Five styles. Assorted colours. Sizes 7-18.
Women's Dresses (31)
All Nude Panty Hose 2 for 97¢
20-Denier plain knit from toe to waist. Reinforced toe, nude heel. Honey Beige, Hint O' Brown. 100-125, 125-150 lbs.
Hosiery (75)
White Exterior Latex Paint 4.97 Gallon
For use on all exterior surfaces. Dries in 30 minutes. Easy soap and water clean-up. White only.
Paints (30)
'Early Canadian' Style Brick 17.97 Carton
Brick with the look of aged brick, yet made of plastic. Interior use only. Choose from White or Terra Cotta.
Building Supplies (64)
Self-Adjusting Carpet Sweeper 15.97 Each
Fine quality adjusting brush picks up dirt, lint, threads while 2 combs clean brush. Thick vinyl bumper for protection.
Housewares (11)
Simpsons-Sears Ltd.
Sears Hillside: 3190 Shelbourne Street. Lots of Free Parking . . . No Tickets, No Time Limit.
(00-03)

B.C.'s chess representatives show power

Checkmate

By RAY KERR..
Colonist Chess Writer

No matter what the outcome of the Canadian Open chess championship — which ends Monday — it will be remembered as one of the turning points in the game's Canadian history.

It'll also have to be remembered as another example of B.C.'s particular influence on Canadian chess.

Just imagine, first of all, a tournament with nearly 700 entries.

Pretty difficult, eh?

Well, that's how many players gathered for the Canadian Open, which began its career with a measly 86-player field back in the '50s.

And even last year's Canadian Open in Ottawa had "only" about 350 entries.

As a matter of fact the nearly-700-player tournout for this Canadian Open in Montreal comes close to being the highest in North American history. Only a few other tournaments have been in that range and none that I know of has broken the 700-player plateau.

No wonder that Danish ace Bent Larsen said Friday he was "flabbergasted" by the turnout and was amazed by the interest in chess displayed in Canada.

"I'd expect this sort of interest in Europe, but in Canada? It's almost unbelievable," he said.

Larsen knows whereof he speaks. He's played in two previous Canadian Opens — missing the Ottawa one — and has won both. Turnouts on both occasions were nowhere near the Montreal event.

Speaking of B.C.'s role in this Canadian Open, it is quite obvious now that B.C.'s winning both the Canadian Closed and last year's Canadian Open — as well as the recent Canadian junior — cannot be termed an accident.

Let's face it, Duncan Suttles of Vancouver was expected to be near the top, but who would've expected his 20-year-old colleague and B.C. Chess Federation president Jonathan Berry to be tied for first place after seven rounds?

And Bruce Harper, only 19 and the third member of the Lower Mainland triumvirate, also acquitted himself extremely well through the first seven rounds.

He particularly impressed with his draw against Vlastimil Hort, the pride of Czechoslovakia and one of the top grandmasters in the world.

Two interesting efforts by U.S. players are featured as Games of the Week.

The first involves James Tarjan, an unassuming 20-year-old from California who shot into prominence during the recent Chess Olympiad in Nice, France.

Tarjan, hardly known on the international circuit, scored a fabulous 11-2 on Board 6 for the U.S. team and thus won the gold medal for the best result among some 65 players on that board..

The game in which he defeated Rhodesia's John Hope helped the U.S. to its bronze medal finish, behind Soviet Union and Yugoslavia. It shows Tarjan's enterprising style.

The other one is from a Connecticut tournament, with Peter Stompa defeating Al Buccino in fine style in this interesting Sicilian.

Berry
... first place

Harper
... on the move

Larsen
... world rank

Tarian White	Hope Black	Tarian White	Hope Black
1 P-K4	N-QB3	15 O-O	O-O
2 P-Q4	P-K4	16 P-N4	N-R2
3 PxP	NxP	17 B-K3	R-R6
4 P-KB4	N-N3	18 QR-B1	KR-R1
5 N-KB3	B-B4	19 B-QB4	N-B3
6 N-B3	P-Q3	20 P-KN5	NxP
7 N-QR4	B-N3	21 PxP	Q-B3
8 NxB	RPxN	22 Q-R5	B-K1
9 B-Q3	N-B3	23 R-QB2	RxBP
10 P-B5	N-K4	24 R-KN2	RxQB
11 NxN	PxN	25 PxP	QxNP
12 Q-K2	B-Q2	26 RxQch	KxR
13 P-B3	P-KR3	27 P-B6ch	NxP
14 P-QN4	Q-K2	28 Q-N5ch	
			Resigns

Stompa White	Buccino Black	Stompa White	Buccino Black
1 P-K4	P-QB4	16 P-B4	N-N3
2 N-KB3	P-Q3	17 P-K5	PxP
3 P-Q4	PxP	18 P-B5	P-N5
4 NxP	N-KB3	19 PxN	PxP
5 N-QB3	P-QR3	20 RxP	B-B4ch
6 B-QB4	P-K3	21 K-R1	PxN
7 B-N3	P-QN4	22 BxNch	KxB
8 O-O	B-N2	23 Q-N5ch	K-N2
9 R-K1	QN-Q2	24 RxB	Q-N3
10 B-N5	Q-R4	25 Q-K7ch	K-R3
11 Q-B3	B-K2	26 RxP	B-B1
12 BxP	PxB	27 R-B7	Q-Q5
13 NxKP	N-K4	28 P-B3	R-K1
14 Q-N3	K-B2	29 Q-R7ch	K-N4
15 NxKNP	KxN	30 PxQ	Resigns

the Duke's Dining Lounge
OVERLOOKING THE SEA—
ON BEAUTIFUL SCENIC ROUTE 3
NOW OPEN FOR LUNCH DAILY
Featuring:
STEAK and LOBSTER, $6.95
MONDAY and WEDNESDAY
ASSORTED SEAFOOD
SPECIAL
$3.95 Per Person
TUESDAY and THURSDAY
STEAK and LOBSTER
SPECIAL
$9.90 Per Couple
SUNDAY FAMILY DINING
FOR FINE STEAKS AND
SEAFOOD
LIVE ENTERTAINMENT
FRIDAY—MODERN ROCK MUSIC
SATURDAY—CONTEMPORARY MUSIC
WE ALSO CATER TO PARTIES
Your Hosts: GARY KELLY and DAN KOLLER
4558 CORDOVA BAY RD. DAYS 382-1714
EVENING RESERVATIONS PLEASE 658-8922

VICTORIA SUMMER FESTIVAL
Artistic and Executive Director
LASZLO GATI
FINAL WEEK!
THE
VICTORIA SYMPHONY ORCHESTRA
and Guest Soloists
LASZLO GATI, Music Director-Conductor.
SUNDAY, AUGUST 4
SAANICH CEDAR HILL COMMUNITY CENTRE
3249 Cedar Hill Road—2:00 p.m.
Soloist—Mihaly Virzlay, brilliant virtuoso cellist.
SUNSET PROMENADE CONCERTS
AT HERITAGE COURT
PROVINCIAL MUSEUM
Mon., Tues., Wed., Thurs., Fri., Aug. 5, 6, 7, 8, 9
Two concerts each evening—different programmes. First concert 6 p.m.; second concert at 7:15 p.m.
Bring your own chairs cushions or blankets. In case of rain, the Sunset Promenade Concerts will be held in the Newcombe Auditorium, Provincial Museum.
SUNDAY, AUGUST 11 — 2:30 P.M.
VICTORIA CAMERON BANDSHELL
Beacon Hill Park
All Tchaikovski Programme—Soloist:
LORAND FENYVES, brilliant violin virtuoso.
LANDSCAPE EXHIBITION
In the Provincial Museum Building
By Prominent B.C. Artists
Open Monday, Wednesday, Friday, 9:00 a.m. to 9:00 p.m.
Tuesday, Thursday, 9:00 a.m. to 5:00 p.m.
SPECIAL FILM SHOWINGS
In the Newcombe Auditorium
at 8:30 p.m. on
Monday, Wednesday, Friday
CARILLON CONCERTS by Herman Bergink
Friday, 7:00 - 7:15 p.m., and 8:00 - 8:30 p.m.
ALL EVENTS FREE
Sponsored by the Government of British Columbia through the B.C. Cultural Fund, the Greater Victoria Municipalities, The Canada Council and the Music Performance Trust Fund through the Victoria Musicians Association.

MEMORIAL ARENA
ROLLER SKATING
SUNDAY, 8 'TIL 10

GLENSHIEL HOTEL
Victoria's Finest
SMORGASBORD
LUNCH 11:30 - 2:30 $2.50
Includes Tea or Coffee
Beautiful Thistle Room
Available for Parties and Receptions
Up to 150 Guests
Phone for Information
606 DOUGLAS STREET
383-4164

22nd Year on Stage
TONIGHT
SMILE SHOW
Rave Notices
Record Attendance
McPherson Playhouse
386-6121

ESQUIMALT SPORTS CENTRE
ICE SKATING
TUESDAY
8:30 to 10:15 p.m.
SKATE RENTALS
and Sharpening

Dine Downtown at the
Family Restaurant
Enjoy satisfying, inexpensive "dining-out" often at SCOTT'S!
Open 24 Hours Every Day
For Your Dining Pleasure
SCOTT'S
RESTAURANT
650 YATES at Douglas

UPSTAIRS
"THE CRYSTAL BALLROOM"
EUROPEAN DANCE
FRIDAY AND SATURDAY NIGHTS
Featuring the HENRY FIELDING
DANCING 9-2 A.M. FRI. and SAT.
In Sophisticated Elegance
DINING 5 P.M.-2 A.M. TUES. through SAT.
Appropriate Attire Required
LADIES FREE
TUESDAY
WEDNESDAY
THURSDAY!
STARDUST
THE MOD WORLD
DANCING FROM
9:00 to 2:00 a.m.
Tues. - Sat.
DOWNSTAIRS
"THE MOD WORLD"
JULY 30 - AUGUST 10 MENDOCINO ALL-STARS JULY 30 - AUGUST 10
from Los Angeles
Casual Dress
• A FULL-FACILITY CABARET
• WHERE THE NEW AND OLD MEET
1037 View Street, 385-1031

LONGHORN STEAKHOUSE

FAMILY SUNDAY DINNER
ROAST BEEF
Soup or salad, fresh vegetables, whipped potatoes, dessert and beverage 4.50
PHONE NOW FOR RESERVATIONS. 477-8022
4066 SHELBOURNE STREET
Open Mon. Tues., Wed., Thurs., 11:30 to 2:30, 5 to 10
Fri., Sat., 11:30 to 2:30, 5 to 11, Sun. 4:30 to 9

Discover the New World of the
Westwind International Motor Inn
THE LONDON DINING LOUNGE
Victoria's Newest Dining Cuisine
OPEN DAILY
For Evening Dining at 5 p.m.
SUNDAY
Family Smorgasbord
from 5 - 8 p.m.
LIVE ENTERTAINMENT
Thurs., Fri., Sat.
Luncheon from 11:30 - 1:30
741 Goldstream Ave. 478-8334

B.C.A.A. TRAVEL AGENCY
AND
P.&O. LINES
invite you to enjoy
a full-color
FREE MOVIE
"Cruising to Alaska and Mexico"
NEWCOMBE AUDITORIUM
8 P.M.
AUGUST 8TH, 1974
please pick up free admission tickets at
1075 Pandora Ave.
WORLD TRAVEL AGENCY

Uncle Ted's Animal Park
and
Campground

To find us, turn left on to the Mill Bay - Shawnigan Lake Road and look for the sign.
ADMISSIONS
ANIMAL PARK
Open 11-5 Weekdays
10-6 Saturday and Sunday
Adults, $1.50
Children, 5-12, 75c
Under 5, Free
CAMPGROUND
$3.50 per night
Campers see animals at reduced rate.
See the
• Belgian Horses
• Llamas • Tapirs
• Farm Animals
• Chairman Mao

WE ARE NOW OPEN . . .
52 NEWLY RENOVATED ROOMS
single, twin, double, family suites
COMPLETE FACILITIES
IN EACH ROOM
Reservations: 388-9166
bastion inn
1140 GOVERNMENT STREET

EXHIBITION OF
OIL PAINTINGS
by Winnifred L. Mitchell
EMILY CARR ART CENTRE
207 GOVERNMENT ST.
AUGUST 5 - 17 OPEN DAILY
TEL. 382-4922

The WONDERFUL WORLD of HORSES.
PRESENTS THE WORLD FAMOUS
Royal Lipizzan Stallion Show
ALL NEW 5th ANNIVERSARY EDITION

SEE...THE GREAT LEAPS IN THE THRILLING "AIRS ABOVE THE GROUND"
SEE THE GREAT WHITE STALLIONS MADE FAMOUS BY WALT DISNEY'S "MIRACLE OF THE WHITE STALLIONS".
A BREATHTAKING PERFORMANCE OF TRADITION & BEAUTY INSPIRED BY THE FAMED RIDING SCHOOL OF EUROPE! SEEN BY MILLIONS IN ARENAS & COLISEUMS INCLUDING MADISON SQ. GARDEN!
SEE... SUPERB HORSEMANSHIP! DAZZLING MANEUVERS! THE FABULOUS HORSE BALLET! SPECTACULAR COSSACK RIDING! A BRILLIANT ARRAY OF INTERNATIONALLY FAMOUS HORSES AND HORSEMEN! THE WORLD'S GREATEST EQUINE EXTRAVAGANZA! DON'T MISS IT!
Not Affiliated with The Spanish Riding School or The Austrian Government.
ONE SHOW ONLY
ALL SEATS RESERVED
3:00 - 4:00 - 8:00
VICTORIA MEMORIAL ARENA
TOMORROW 8 P.M.
Tickets on Sale Tomorrow, 9 a.m., Arena Box Office

ART GALLERY
OF GREATER VICTORIA
384-4101
Summer Exhibition Includes
ESKIMO, OCEANIC, AFRICAN
SCULPTURES
CONTEMPORARY AMERICAN PRINTS
EMILY CARR EXHIBIT
and
Famous
JAPANESE POLLARD COLLECTION
GEORGIAN SILVER
FRENCH DECORATIVE ART
New Gallery Opening Hours
Tuesday to Saturday, 10 a.m. to 5 p.m.
Sunday, 2 p.m. to 5 p.m.
Thursday Evening, 7:30 p.m. to 9:30 p.m.
THE GALLERY SHOP
Offers exclusive lines of weaving, pottery, jewellery, toys, reproductions, etc.

AUGUST MINI-FESTIVAL
August 9-27 at The Art Gallery
of Greater Victoria
Includes: New film series with Kenneth Clark
Series of Visual and Electronics Music by Don Druik
Puppet Workshops with John Ferguson
Lectures on Tibetan Buddhism by Father Sherbourne
Workshop and Dance by Evelyn Roth
Concert by Courtenay Youth Camp Ensemble
Plus music recitals, Japanese and western music, renaissance through contemporary, poetry readings, etc.
For More Information Phone 384-4101
NOTE: Some events require advance booking.
Festival organized under the auspices of the National Museums Corporation, Ottawa.

What's Next

Today

Johnnie Dean Magic Show, Butchart Gardens, 11 a.m., noon, 7 and 8 p.m. (approx.) (also Saturday).

Butchart Buskers, Butchart Gardens, 1 p.m. (also Saturday).

Victoria Symphony orchestra, Cedar Hill Community Centre, 2 p.m.

Variety Concert, Beacon Hill Park, 2:30 p.m.

Grace Tuckey Puppets, Butchart Gardens, 3:30 and 4:30 p.m.

Canadian Naval Cadet Band, Butchart Gardens, 6 p.m. (approx).

Genesis Short Film Program, Open Space, 7:15 p.m.

Heron Family, Humanette Show, Butchart Gardens, 7 and 8 p.m.

Color films, Butchart Gardens, 9 p.m. approx. (also Saturday.)

Monday

Butchart Gardeners, Butchart Gardens, 1:30 and 6 p.m. (through Friday).

Victoria Symphony orchestra, Heritage Court, 6 and 7:15 p.m. (also Wednesday and Friday).

Lippizan Stallions, Memorial Arena, 8 p.m.

Smile Show, McPherson Playhouse, 8 p.m. (through Saturday).

Nice 'n Easy, Butchart Gardens, 8:30 p.m. (also Tuesday, Wednesday and Friday.)

Zingari Puppets, Butchart Gardens, 7 and 7:45 p.m. (also Thursday).

Tuesday

An Evening with Robert Service, Bastion Studio Theatre, noon and 8 p.m. (through Saturday).

Slaughterhouse Five and Frenzy (films), Open Space, 7:15 p.m. (through Sunday).

Scottish and Variety Night, Butchart Gardens, 8:30 p.m.

Thursday

FOLLOW THIS VICTORIA ENTERTAINMENT GUIDE

BUTCHART GARDENS. OPEN EVERY DAY 9 A.M. TO 11 P.M. — Many pleasing features combine to add to your pleasure. Regular admission at the International Entrance covers them all: Smashing stage shows, puppet and minstrel shows, Ross Fountains in their majestic "Ballet to the Stars" . . . romantic after-dark illumination . . . six gardens — fabulous Sunken Garden, English Rose, stately Italian, quaint Japanese, Lake and Stage Show Gardens . . . plus the Begonia Bower, Show Greenhouse, fascinating Seed and Gift Shop . . . Restaurant and coffee bar service available.

BUTCHART GARDENS SUGGESTS: COMBINE THEM ALL INTO ONE GRAND, THRIFTY OUTING—the Gardens by daylight . . . stage entertainment . . . romantic night lighting and the Ross Fountains in their majestic "Ballet to the Stars". Regular admission covers them all. For added pleasure, dine in the Floral Restaurant.

BUTCHART GARDENS SPARKLING STAGE ENTERTAINMENT — Presented in the midst of incredible beauty it's the highlight of Victoria's summer entertainment season.

MONDAYS, 8:30 P.M. "NICE 'N' EASY"—Variety musical entertainment featuring Marge Bridgeman, Murray McAlpine, Madeline Paul, Christopher Ross, Betty Winter, Woody Woodland, Norm Watson, and the humorous and talented "Butchart Buskers". Also the "Butchart Gardeners" 1:30 to 3:30 p.m. and 6 to 8 p.m.

TUESDAYS, 8:30 P.M. "NICE 'N' EASY" — Variety musical entertainment featuring John Dunbar, Marge Bridgeman, Christopher Ross, Madeline Paul, Betty Winter, Woody Woodland, Norm Watson, and the "Butchart Buskers". Also the "Butchart Gardeners" 1:30 to 3:30 p.m. and 6 to 8 p.m., and the "Zingari" Puppets 7:00 and 7:45 p.m.

WEDNESDAYS—Same as Monday listing.

THURSDAY, 8:30 P.M., SCOTTISH VARIETY NIGHT — Colourful Scottish Stage Show and Tattoo. Thrill to the Pipes and Drums of the Canadian Scottish Regiment (Princess Mary's) as they march on our stage and parade in the great Stage Show Garden. Plus other entertainment starring baritone John Dunbar (M.C.), the Adeline Duncan dancers and June Dupuis with Grace Timp, Dave Ferne and Mary Klektau. Also the "Butchart Gardeners" 1:30 and 3:30 p.m. and 6 to 8 p.m., and the "Zingari" Puppets 7:00 and 7:45 p.m.

FRIDAYS—Same as Monday listing.

SATURDAYS—The "Butchart Buskers" 1 to 3 p.m. — The Heron Family "humanettes" 3:30 and 4:30 p.m. — "Zingari Puppets" 7:00 and 8:00 p.m. — Colour film, approximately 8:30 to 9:30 p.m.

SUNDAYS — The "Butchart Buskers" 1 to 3 p.m. — "Grace Tuckey" Puppets 3:30 and 4:30 p.m. — The Heron Family "humanettes" 7:00 and 8:00 p.m. — Colour film, approximately 8:30 to 9:30 p.m.

BUTCHART GARDENS ROMANTIC NIGHT LIGHTING EVERY EVENING FEATURING THE FABULOUS SUNKEN GARDEN AND THE SPECTACULAR ROSS FOUNTAINS IN THEIR MAJESTIC "BALLET TO THE STARS". As darkness takes over, a thousand hidden lights combine with the moon and stars, the hills, trees and shrubs, lakes, lily ponds and fountains, to create a fairyland softly scented by the flowers—a spectacle so unusual, so grand it's indescribable! This alone is worth coming to see.

BUTCHART GARDENS FLORAL RESTAURANT—Open every day 11 a.m. to 7:30 p.m., serving delicious lunches, afternoon teas, and delightful buffet suppers in the evening. Continuous Snack and Coffee Bar Service.

BUTCHART GARDENS. KNOWN THROUGHOUT THE WORLD FOR THEIR INCREDIBLE BEAUTY . . . EVER CHANGING, ALWAYS LOVELY! Skillful planning, constant replanting, dedicated gardeners pooling their ideas and knowledge, keep them that way week after week, season after season. Developed from an old abandoned limestone quarry over half a century ago, they have grown to become one of the world's most unusual, written-about, talked-about, admired attractions.

BUTCHART GARDENS — MOST GRACIOUS WAY TO ENTERTAIN YOUR FRIENDS. PLAN NOW!

BLUE LINE/GRAY LINE BUTCHART EVENING TOURS —Buses leave front of Empress Hotel nightly at 7:30. INCLUDES TOUR OF GARDENS AND ENTERTAINMENT (see stage show schedule, above). 382-6161 or 385-4411.

INTRODUCTION TO SAILING CRUISE—With instructor. 3-hour tour from Inner Harbor. Tony Burton Sailing School. 383-4011.

HEATHERBELLE OUTDOOR DOG THEATRE—15th year of operation. Shows every day at 2:15, 3:15, 7:30 and 8:30 p.m. except Sun. evening. 4551 West Saanich Rd., 479-2651.

THE OLD FORGE—Dancing six nights a week to the fabulous sounds of the Brothers Forbes in one of Canada's largest and most luxurious night clubs. Excellent late evening menu. No tables reserved after 9:00 p.m. Fridays or Saturdays, Strathcona Hotel, 919 Douglas St. 383-7137.

ROYAL OAK INN SUNDAY BUFFET SUPPER — Victoria's family Inn for the best of food, surroundings and service. **EVERY SUNDAY** in the **THATCH**, 5-8:30 p.m. For Excellent cuisine the **STRATHMORE DINING ROOM** —our Monday night special Steak and Lobster. Roast beef a feature of the house. Reservations please—658-5231. 4680 Elk Lake Dr.

THE MALTWOOD ART MUSEUM, 4509 West Saanich Rd., Exhibition of Victorian Toy Theatres. Sketches from the portfolio "Treetops" of K. Maltwood. European, American and Oriental decoratice and applied arts. Tues.-Sat., 11 a.m. - 4 p.m.

VICTORIA SUMMER FESTIVAL — Free Symphony Concerts, films—Mon., Wed., Fri., Heritage Court, Provincial Museum, 6:00 and 7:15 p.m. Art Exhibition all week.

WIG & DICKIE THEATRE RESTAURANT — Victoria's only "Old Country Singalong" plus dining and dancing. Reservations recommended. 385-6787. Wilson Inn, 850 Blanshard.

HERBERT SIEBNER
PREVIEW TUESDAY, AUGUST 6th
8:00-10:00 P.M.
The Exhibition continues to August 17th, 1974
Bau-Xi Gallery Ltd.
827-A Fort St.
Victoria, B.C., V8W 1H6, Tel. 382-5011

TOM'S House of PIZZA
'PIZZA MADE TO PERFECTION'
TWO LOCATIONS:
• 3603 Shelbourne 477-5613
• 3400 Douglas Street 382-4422
Open 'til 1 a.m. weekdays, 2 a.m. weekends

OPEN SUNDAYS 5-9 P.M.
DINING WITH A DIFFERENCE
Gay Nineties Spare Rib House
WHERE KEN PEAKER
Plays Your SING-A-LONG MUSIC
A SPARKLING ATMOSPHERE for
PERSONALIZED MUSICAL HAPPENINGS
World-Famous SPARERIBS — Full Dinner Menu
825 Burdett — CHERRY BANK HOTEL — 385-5380
"They do their specialty, spare ribs very well indeed. Informal sing-a-long type of atmosphere; service leisurely." Financial Post Magazine

SAILING IS FUN!
Earn a Royal Yachting Certificate of Proficiency
LEARN TO SAIL MODERN KEEL BOATS
The Next Course Starts August 21st
TONY BURTON SAILING SCHOOL LTD.
Royal Yachting Association Accredited
Inner Harbour, Victoria Phone 383-4011 or 477-6325
"You Can't Afford to Teach Yourself"

UNIVERSITY OF VICTORIA
ON STAGE—PHOENIX THEATRE
Senior Secondary Summer Theatre Workshop
Production of Shakespeare's
"THE TAMING OF THE SHREW"
AUGUST 9-AUGUST 16, 8 P.M.
Tickets $2.00; Students and OAPs $1.00
Phone 477-4821

VICTORIA CITY KENNEL CLUB
Presents
DOG SHOW and OBEDIENCE TRIAL
at
SAANICHTON FAIR GROUNDS
E. Saanich Rd., Saanichton, B.C.
SUNDAY, AUGUST 4, 1974
1. Sporting—2:30 p.m.
2. Hounds—9:00 a.m.
3. Working—11:45 a.m.
4. Terriers—3:00 p.m.
5. Toys—9:00 a.m.
6. Non-Sporting—9:00 a.m.
OBEDIENCE TRIALS START 10 a.m.
Admission: Adults—50¢, Children—25¢
REFRESHMENTS AVAILABLE

VARIETY CONCERT
Beacon Hill Park — Cameron Memorial Shell
SUNDAY, AUG. 4th, 2:30 p.m.
featuring
★ MARGE BRIDGEMAN: "Pearly" songs and Show Tunes.
★ BOB LANG: Scottish Ballads and Broadway Hits.
★ DICK LATHIGEE: Button Accordionist Scottish selections.
★ ERNIE HACKETT TRIO IN ACCOMPANIMENT
Master of Ceremonies: Jim Shearer
This Concert is provided free of charge by the City of Victoria, the Trust Fund of the Recording Industries and the Victoria Musicians' Association.

University of Victoria
Early Music Workshop
Monday, August 5
PEGGIE SAMPSON viola da gambe
NAOMI ROWLEY harpsichord
Program of French baroque music
Thursday, August 8
FACULTY RECITAL
Renaissance and baroque music. Premiere of Rudolf Komorous' PRELUDES (1974) for 13 Early Instruments. Commissioned by the Canada Council.
Friday, August 9
BACH CHORUS and ORCHESTRA George Corwin, conductor
Peggie Sampson, viola da gamba; Naomi Rowley, harpsichord
Brandenburg Concerto No. 6 Cantata No. 108.
Sonata for gamba and harpsichord in D
All concerts at 8 p.m. in the Maclaurin Auditorium
Tickets at the door only
Adults $2.00, Senior Citizens and Students $1.00
These Concerts are given with the assistance of a grant from the Canada Council

VICTORIA SUMMER FESTIVAL
Artistic and Executive Director
LASZLO GATI
SUNDAY, AUGUST 4 — 2 P.M.
CEDAR HILL COMMUNITY CENTRE
3240 CEDAR HILL ROAD
(Turn left off Shelbourne at Derby St.)
VICTORIA SYMPHONY ORCHESTRA
Conducted by LASZLO GATI
with
MIHALY VIRIZLAY
Internationally known Cellist
—Beethoven, Haydn, Tchaikovsky and Scheherazade by Rimski Korsakoff

OLYMPIC COFFEE SHOP & DINING ROOM
"In the Heart of Downtown"
Serving Excellent Chinese Cuisine
HOURS:
Daily: 6 a.m. to 2 a.m.
Sunday: 7 a.m. to 11 p.m.
636 JOHNSON 382-8522

Esso (voyageur) Esso RESTAURANT
• Family Dining • 90 Seat Dining Room
• Air Conditioned • Gift Shoppe
• Block and Party Ice • Gasoline • Propane
• Marine Gas
OPEN 7 DAYS A WEEK
Use Your Esso or Chargex for Gas or Meals
For Reservations
652-1146
10 Miles Down Pat Bay Hwy. at Mt. Newton X Road

WE DIDN'T MOVE
AUG. 1st
to
1315 GOVERNMENT
BUT WE WILL ON AUG. 15(?)
NELSON'S
MUSIC CENTRE LTD.
1320 Broad St.
Phone 385-9728

MOVIE GUIDE
"SAVE THE ORPHEUM" LOTTERY TICKETS ON SALE AT CAPITOL, ROYAL AND CORONET.
17th WEEK!
SUNDAY AT 2:25, 4:35, 6:50, 9:10
MONDAY AT 1:45, 4:15, 6:45, 9:20
Mature Entertainment
ROYAL
806 BROUGHTON—383-8711
Winner of 7 Academy Awards
Best Picture
Best Director George Roy Hill
Best Story and Screenplay
Best Film Editing
Best Art Direction
Best Costume Design
Best Original Song Score
"THE STING"

"An absolutely Terrific Movie"—Time
6th WEEK! THE THREE MUSKETEERS
TECHNICOLOR® General—Children 75c
Warning: Considerable amount of sword fighting.—R. W. McDonald, B.C. Director
CAPITOL
805 YATES—384-6811
Sunday at 3:10, 5:10, 7:10, 9:20
Monday and Tuesday at 7:10, 9:20 p.m. only

HELD OVER—SECOND WEEK
"A GRIPPING, UNUSUAL TALE"
STUNNING PHOTOGRAPHY, FASCINATING — SOMETIMES SHOCKING."—Seventeen Magazine.
LIFE...LOVE...SURVIVAL...THE GREATEST ADVENTURES OF ALL
Paramount Pictures presents
A MARTIN RANSOHOFF PRODUCTION
THE WHITE DAWN
Mature Warning. Parents: Some scenes of Eskimo life and culture and some nudity.—R. W. McDonald, B.C. Dir.
CORONET
836 YATES ST.—383-6414
Sunday at 3:10, 5:10, 7:10, 9:15
Mon. thru Thurs. 7:10, 9:15 only

Please Note: Starts Again Now!
WALT DISNEY Productions presents SNOWBALL EXPRESS
PLUS
WALT DISNEY Productions' the WORLD'S GREATEST ATHLETE
©1972 Walt Disney Productions TECHNICOLOR®
Both General Ent.
TILLICUM Drive-In
BURNSIDE AT TILLICUM—382-7581
Gates 8:15
Show at Dusk

NOT NOW, DARLING
Mature — Warning: Nudity and Suggestive Dialogue — B.C. Dir.
NIGHTLY 7 and 9
FEATURE: 7:15 and 9:15
16th FRANTIC WEEK!
FOX CINEMA
QUADRA AT HILLSIDE - 382-3370

. . . a kinky, outlandish comedy masterpiece . . . more laughs per mad minute . . . Les Wedman, Van. Sun
Eighth awesomely funny week
MEL BROOKS' BLAZING SADDLES
Sat., Sun. and Mon. Matinees 1:30, 3:30, 5:30
MATURE—Warning—Parents: Comedy with some coarse language. B.C. Dir.
NIGHTLY 7:30 and 9:30
382-5922 · Douglas & Humboldt
In Nootka Court
TOWNE Cinema

And now the movie...
"JESUS CHRIST SUPERSTAR"
with Ted Neely as Jesus
Filmed in Palestine in Widescreen and Technicolor
Adults $2.00
Students $1.75
G. Age $1.00
Children 75¢
OAK BAY
2187 OAK BAY AVE
598-2213
Evenings 7:10 and 9:00
Closed Sunday
General

SUNDAY NITE ONLY!
The first fun picture of the year!
20th Century-Fox Presents The Hot Rock
GENERAL ENT.

The Laughing Policeman
When will the killer strike again?
COLOR BY DE LUXE®
Mature Ent. Warning: Violence—Coarse language.—R. W. McDonald.
Blindman, Blindman, what did he do? Stole 50 women that belong to you.
abkco films presents
TONY ANTHONY RINGO STARR
"BLINDMAN"
Released by 20th Century-Fox
Technicolor® Techniscope®
RESTRICTED
WARNING: Extreme cruelty, coarse language and swearing.—R. W. McDonald.
TILLICUM Drive-In
BURNSIDE AT TILLICUM—382-7581
Gates 8:15.
Show at Dusk

CLINT EASTWOOD
"THUNDERBOLT and LIGHTFOOT"
Nightly at 7:10-9:15
Mat. Fri., Sat., Sun. at 1:30-3:20-5:15
ODEON 1
760 YATES STREET
383-0513
Warning: Nude Sex Scenes, brutality.—B.C. Dir
RESTRICTED

BUTCH & THE KID ARE BACK!
Paul Newman Just for the fun of it! Robert Redford
"BUTCH CASSIDY AND THE SUNDANCE KID"
ODEON 2
760 YATES STREET
383-0513
GENERAL ENTERTAINMENT
Shows: 1:30-3:25-5:15-7:15-9:15

Barbra Streisand
"For Pete's Sake"
4th WK! GENERAL ENT.
HAIDA
808 YATES STREET
382-4278
Nightly: 7:05, 9:10
Matinees: Sat., Sun., Wed.
Shows 1:30, 3:30, 5:15

FESTIVAL of International Films
Sun., Aug. 4—2:00, Rudolf Nuryev
"I AM A DANCER" ENG.
7:30 "SIDDHARTHA"
India—Mature Ent.
9:30 "SAVAGES" —U.S.A. Restr.
Mon., Aug. 5—7:30
Claude Lelouch
LA BONNE ANNEE
General—Fr.-Eng. Subtitles
Mon., Aug. 5—9:30
TIS A PITY SHE'S A WHORE
Italy (Dubbed in Eng.)
Tues., Aug. 6—7:30
CORRUPTION IN QUEBEC POLITICS
Deny Arcand
"REJEANNE PADOVANI"
Canada—Mature
Tues., Aug. 6—9:30
Alain Tanner
"LA SALAMANDRE"
Switzerland—Mature
COUNTING HOUSE CINEMA 2
BROAD AT BROUGHTON
383-3434
Brochures and tickets available at the door. Separate admissions must be purchased for 7:30 and 9:30 Shows.
You are requested to be seated by Show time.

COUNTING HOUSE CINEMA 1
BROAD AT BROUGHTON
383-3434
41st and Final Wk. in Victoria!
Nightly: 7:25, 9:30
Hurry! Ends Thurs.!
American Graffiti

POGO

RIP KIRBY

BLONDIE

FUNKY HIGHLOIS

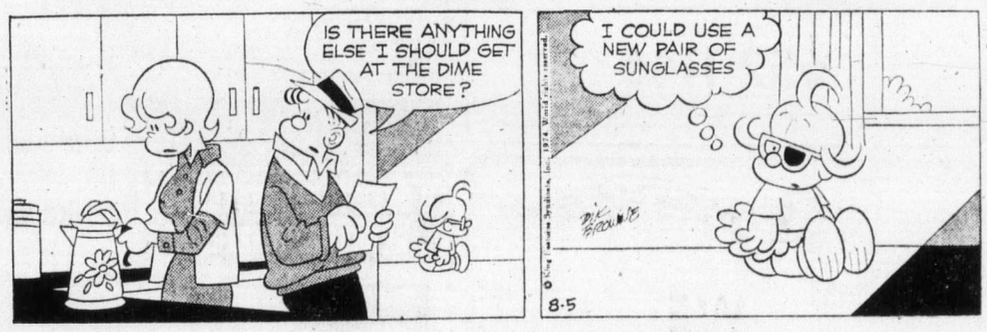

KERRY DRAKE

ARCHIE

JUDGE PARKER

LIL ABNER

MORGAN

M.V. Chesnut's Garden notes

HYDRANGEA FROM SLIPS —(K.S., Saanichton.

August is about the best month to take and root cuttings from a hydrangea. Use the tips of well-ripened shoots of this year's growth, six to eight inches long. Make your cut immediately below a leaf joint and remove the lower leaves.

Moisten the base of the slip, dip it in a hormone rooting powder such as Rootone or Seradix and insert in a pot loosely filled with a mixture of equal parts, damp peat moss and vermiculite, well mixed.

Maintain the mixture only just barely moist, never sloppy wet.

The pot may stand in a shaded coldframe, or you can sink it up to its rim in a shaded location outdoors. When well rooted and obviously putting on new growth at the tip, shake the plant out of its pot and plant in well-manured ground.

★ ★ ★

LAWN WEED — (N.H., Victoria).

I suspect the little, protrate, fern-leafed weed in your lawn is probably yarrow; to confirm this, pick a leaf, crush it in your fingers and smell it. If it is strongly aromatic, it is yarrow.

Like most pungent-smelling plants, it was at one time used medicinally. The crushed leaves have an astringent effect and were used on wounds to stop the flow of blood. A tea made from the dried leaves is an old-time remedy for colds.

Yarrow is not an easy weed to clear from the lawn, as ordinary 2,4-D dandelion killers have no effect upon it. Try one of the "reinforced" weed-killers formulated for use on chickweed, clover or buttercups.

★ ★ ★

SICK IVY — (H.S., Victoria).

The sick grey look of the ivy covering your house wall is probably due to an infestation of spider mites, very small sap-sucking insects.

Spray thoroughly now with a good miticide such as kelthane of malathion, and in future years spray twice, first in late June and again in mid-July.

Early next spring, before new growth starts, try "brushing" your vine with a bamboo rake. Leaves which have been badly weakened and disfigured by the mites should separate easily from the vine, while those of a good green color should stay on.

★ ★ ★

FILBERT CATKINS — (A.Y., Brentwood Bay).

Those little "tails" you picked from your nut bushes last spring cannot be planted. They are the male flowers of the hazel, called catkins, and their function in nature is to supply the male pollen for fertilizing the female blossoms so nuts can form.

The seeds of the hazel are the nuts themselves, and they are planted with the shell on.

★ ★ ★

GRASS PROBLEM — (McC., Victoria).

It is extraordinarily difficult to keep grass neat under and along a picket fence, for hand-clipping is a finnicky, laboroius business, snipping away at the turfs of grass between the pickets; also, it seems to grow twice as fast in the shelter of the fence as in the open lawn.

To my mind, the only really satisfactory solution to this problem is to kill the grass and sterilize the soil for six inches on either side of the fence.

There are some excellent chemical in the garden shops for this purpose: Later's Calcide Vegetation Killer, Green Cross Vegetation Killer, Niagara Brand Clearit, Ortho Brand Triox and the like.

Or you can buy a tape called E-Z Edge; you stretch the tape under the fence and water it, whereupon the tape dissolves, killing all grass and weeds in a band six inches wide. The effect is supposed to last for about three years.

Art Buchwald

WASHINGTON — **Chairman:** The clerk will read the Articles of Abdication.

Clerk: Resolved that the emperor violated his oath of office when he paraded down the streets under a canopy with no clothes on.

That he made false and misleading statements to the effect that he was wearing clothes at the time, and that he was party to a coverup and interfered in a lawful investigation as to whether in effect he did on said day parade in the nude.

Chairman: Each member of this committee will have five minutes for the purposes of debate only. I recognize the courtier from Grazinda.

Grazinda: Thank you, Mr. Chairman. The question we have been asked to vote on today—a question that could affect the empire for generations to come—is did the emperor know he had no clothes on and what did he do about it.

Let me review the evidence. The emperor, we can all agree, spent all the taxpayers' money on clothes for himself. He had a coat for every hour of the day. Now from the emperor's own parchments we know that on June 17 two cheats arrived and claimed they were weavers and that they could make such magnificent clothes that they would become invisible to anyone who was unfit for the office he held.

We know the emperor ordered a set of robes and gave a great deal of cash in advance to the cheats. The emperor then sent one of his closest aides to confirm that they indeed were working on his clothes.

When the aide went to see the cheats, he discovered that they weren't wearing anything at all. The aide went back and lied to the emperor. Then on March 21 the emperor himself went to the weavers and he saw with his own eyes that there was no cloth; there were no trousers; there was no robe. Did he arrest the weavers? Did he report them to the justice minister?

No, Mr. Chairman. He praised them as two of the finest men he had ever known and he told the country they had woven him a magnificent set of clothes. That, gentlemen, was the beginning of the coverup; a coverup that continued until the very day when the emperor walked down our streets in nothing more than his birthday suit.

Chairman: Your time has expired. We will hear from the other side now. The courtier from Tearturnia.

Tearturnia: Mr. Chairman, I can't believe that I have been sitting here for six months and heard the same evidence as my learned friend from Grazinda. If you read the emperor's parchments as I have done, you can only come to one conclusion. The emperor was wearing clothes on the day in question.

Now if you flollow the story, the emperor did not take the word of his aide concerning the weavers — he sent another aide and this aide also reported back that the weavers had indeed made a magnificent robe for His Imperial Majesty.

Let us remember that at this point in time the emperor was busy with affairs of state and could not devote time to his clothes. His closest advisers lied to him but, where, where in all the evidence is there anything to indicate the emperor himself was part of the coverup?

Now we have been speaking of evidence. The only evidence that the emperor wore no clothes came from a little boy who was sitting on his father's shoulders as the emperor went by.

The boy said, and I quote from his testimony, "But he has nothing on." Now anybody can read anything they want into that statement. They can read the emperor had nothing on his head. They can read he had nothing on for the evening. I defy anyone to show me where the boy said, "He was has no clothes on."

And even if he did — even if he did. I am asking this august body — are we going to believe the word of a little boy or are we going to believe the word of our emperor, the leader of the greatest empire in the world. Mr. Chairman, if the emperor says he had clothes on, it's good enough for me.

Chairman: The hearing is recessed until tomorrow at 10 a.m.

Sydney Harris

We haven't had an "In Common" quiz for a long time. What do each of the following lists have in common? You should score 50 per cent on this one.

1. General Custer, Thomas Jefferson, Judas Iscariot, Bernard Shaw, and Margaret Sanger.
2. Alaska, Kamchatka, Malaya, Iberia, and Yucatan.
3. Clapp Favorite, Le Conte, Seckel, Sheldon, and Anjou.
4. Cecum, Cochlea, Jejenum, Pars Tympanica, and Stapes.
5. The Slave of Duty, The Peer and the Peri, The Gods Grown Old, The Lass That Loved a Sailor and The Witch's Curse.
6. Pancho Villa, King Solomon, "Calamity Jane," Ibn Saud, and "Kid" McCoy.
7. Dial, Ballyhoo, Saint Nicholas, Delineator, and Flair.
8. Picardy, Lapland, Patagonia, Silesia, and Pomerania.
9. King George III of England, Frederich Nietzsche, Jonathan Swift, Nijinsky, and Mrs. Abraham (Mary Todd) Lincoln.
10. Spassky, Bradenburg, Mandelbaum, Flaminian, and Chester.
12. Rebecca West, George Orwell, Elizabeth Arden, W. C. Fields, and Harry Houdini.

ANSWERS

1. They were all red-heided.
2. Geographically, all are peninsulas.
3. Varieties of pears.
4. Organs in the human body (two in intestine, three in ear).
5. All are subtitles of famous Gilbert and Sullivan operettas The Pirates of Penzance, Iolanthe, Thespis, HMS Pinafore, and Ruddigore.
6. All were notorious marriage repeaters.
7. Twentieth century magazines that have gone out of business.
8. One-time independent regions now parts of larger units.
9. All went mad, either for a time, or permanently.
10. Famous city gates—in Moscow, Berlin, Jerusalem, Rome and England.
11. Early Christian heresies condemned by the Church, revolving around the persons and nature of the Trinity and the power of God.
12. All are assumed names — of Cecily Fairfield, Eric Blair, Florence Graham, Claude W. Dukefield, and Ehrich Weiss.

Solo travel good fun

Jim Bacon is on vacation. During his absence guest columnists will contribute to this space.

By BARBARA FELDON

HOLLYWOOD (NANA) They say that when you are travelling, nothing can compare with the joy of savoring each new experience with a cherished companion. Together, exploring unexpected backroads and sampling native dishes. Together, being swallowed into the catacombs of museums.

No question. Travelling together is my absolute first choice. The only alternative is to do it alone.

Alone? Who would want to do that? No one to talk to. Eat with. No one to see what I see and to tell me so. "Isn't that a beautiful sunset?"

"Yes, that is a beautiful sunset." Satisfying validation. And what about all those sticky details of luggage and the mysteries of tipping? Alone? What a terrible idea. Why you'd be boringly, ineptly, terrifyingly alone! Or so I thought until I tried it.

★ ★ ★

I didn't want to. I had to. Through the years my work has periodically dumped me in strange and exotic lands at someone else's expense. It was easy. All the arrangements were made for me and on arrival I landed in the reassuring laps of my caring employers.

Caring, that is, until the job was done. Then I was on my own. Hello. Here I am unexpectedly in Tripoli. A place in which I will be unlikely to find myself again.

Shall I stay and explore or turn tail and run home? Invariably I ran home to be standing in line at the supermarket a week later kicking myself for that lost opportunity.

"OK" I said, "The next time I find myself unaccompanied in a fabled place I will just have to make do with me." And so I did.

At that time I was married to a European type who had always smoothed the way for me in five languages and discreetly greased the proper palms to prevent an awkward moment. Now, instead of just passively watching things being done for me, there I was. Out front. Alone.

And guess what? I liked it. There is absolutely nothing like the satisfaction of tasting for the first time an authentic first-hand experience. No one standing between me and all those wonderfully surprising and mysterious details that are part of the joy of travelling.

To deal first-hand with the airlines' clerk, the red cap; to experience the childish pleasure of overtipping a rude waiter to show my savoire-faire. Who needs justice if your dignity is intact?

Then there is the startling discovery that other members of the human herd are willing, even eager to be helpful, and finally the satisfaction of arriving in one piece at the hotel, and after greeting the room clerk and listening to the troubles of the bellhop, sinking blissfully into a hot tub while room service pampers me with dinner. Not bad so far.

Now an interesting discovery. Unprotected by the fortress of being a couple, you seem to be more approachable. For example, had I been involved with a companion one lunchtime in London, I wouldn't have met a dear lady visiting from Africa.

She wouldn't have dreamed of intruding on the privacy of a unit of two to start a conversation. Nor would I have noticed her sitting nearby silent and lonely.

As a team I would certainly have missed the opportunity of walking a fascinating blind soap salesman home one evening as we exchanged information about our respective trades. I'm still using his soap.

Then, there was that terrific morning chat with a Scotsman who enlightened me on the subject of English politics and a charming afternoon tour of Rome with an Italian schoolboy. Hardly a lonely day.

All of this has led me to the heady conclusion that though travelling alone is certainly second best, it is far from second rate. Even so, I will decidedly prefer seeing Katmandu as a team. So far there are no volunteers . I surely won't try that trip alone. But then again . . .

PIXies By Wohl

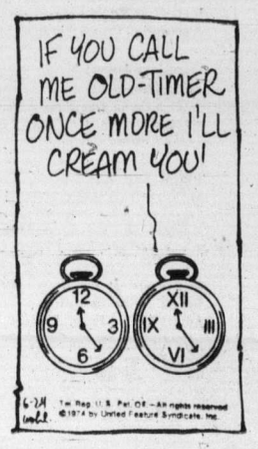

Oldest new citizen

David Cohen was believed to be Canada's oldest immigrant until last week when he was sworn in as a citizen in Montreal. Cohen, who is 108, came to Canada from Morocco in 1968 with wife and two daughters.

Charlottes will get link to medical technology

OTTAWA (CP) — Tiny Indian and Innuit towns in the North will beam radio and television programs to each other through space if the government's Communications Technology Satellite gets off the ground next year as planned.

A communications department spokesman said last week that CTS, a joint venture with the U.S. government, will be the most powerful communications satellite ever built, packed with experimental electronics and a new system of soaking up energy from the sun.

About 20 groups, including three or four provinces, the CBC and eight universities, will try to plumb the social and technological possibilities of satellites during the two-year life-span of CTS after its launch in the fall of 1975.

Aside from communications among remote communities, other experiments include linking major hospital facilities in Ottawa and London, Ont., with outposts in Moose Factory, Ont., and the Queen Charlotte Islands off northern B.C.

Two-way television will enable a small Quebec town to talk to French-speaking residents of Prince Albert, Sask.

Queen's University scientists will try to develop a system for directing train traffic outside the bounds of centralized traffic control.

Bell Canada scientists will experiment sending digital color television signals.

The government expects the satellite to cost about $56 million, with a further $2.32 million for programming.

The U.S. government will provide the rocket launch and some components, and share time on satellite broadcasting 50-50 with Canadian groups, officials say.

They stress that experiments on the social effects of satellite technology are the main aim of the project.

Canada's seventh satellite, it will not be used for commercial communications.

RCA Ltd. of Montreal is providing the electronics for CTS, and Spar Aerospace Ltd. of Toronto is building the structure.

Key to the capacity of the satellite is a new component powerful enough to send signals to the ground without the ception.

Mercy murder trial for queen's cousin

LONDON (UPI) — A second cousin of Queen Elizabeth has been ordered to stand trial for the mercy murder of her 10-month-old blind and deaf daughter.

Mrs. Elizabeth Wise, 37, was charged with murdering her daughter, Emma Charlotte Abel Wise, between June 3 and June 8. Mrs. Wise was released on bail pending the trial at Reading Crown Court. Mrs. Wise is the daughter of Sir Henry Abel-Smith, a former governor of Queensland, Australia.

PhDs press Ottawa for jobs

OTTAWA (CP) — A group calling itself the Canadian Pool of PhDs — Sciences and mathematics, wants the government to hire all unemployed and under-employed PhDs.

The group has also proposed that the department of immigration cease to grant landed immigrant status or working permits to holders of PhDs from outside Canada. This procedure would continue until Canadian PhDs obtained permanent employment.

Dr. B. B. P. Sinha, of Guelph, Ont., the group's co-director, said most of the 83 people listed in the pool's partial list of PhDs were either naturalized Canadians or landed immigrants.

Sinha said a maximum of 2,000 PhDs would be involved in the new program. They would engage in original scientific research at the National Research Council or be placed in universities receiving council grants.

the Bay

HOME fashion event

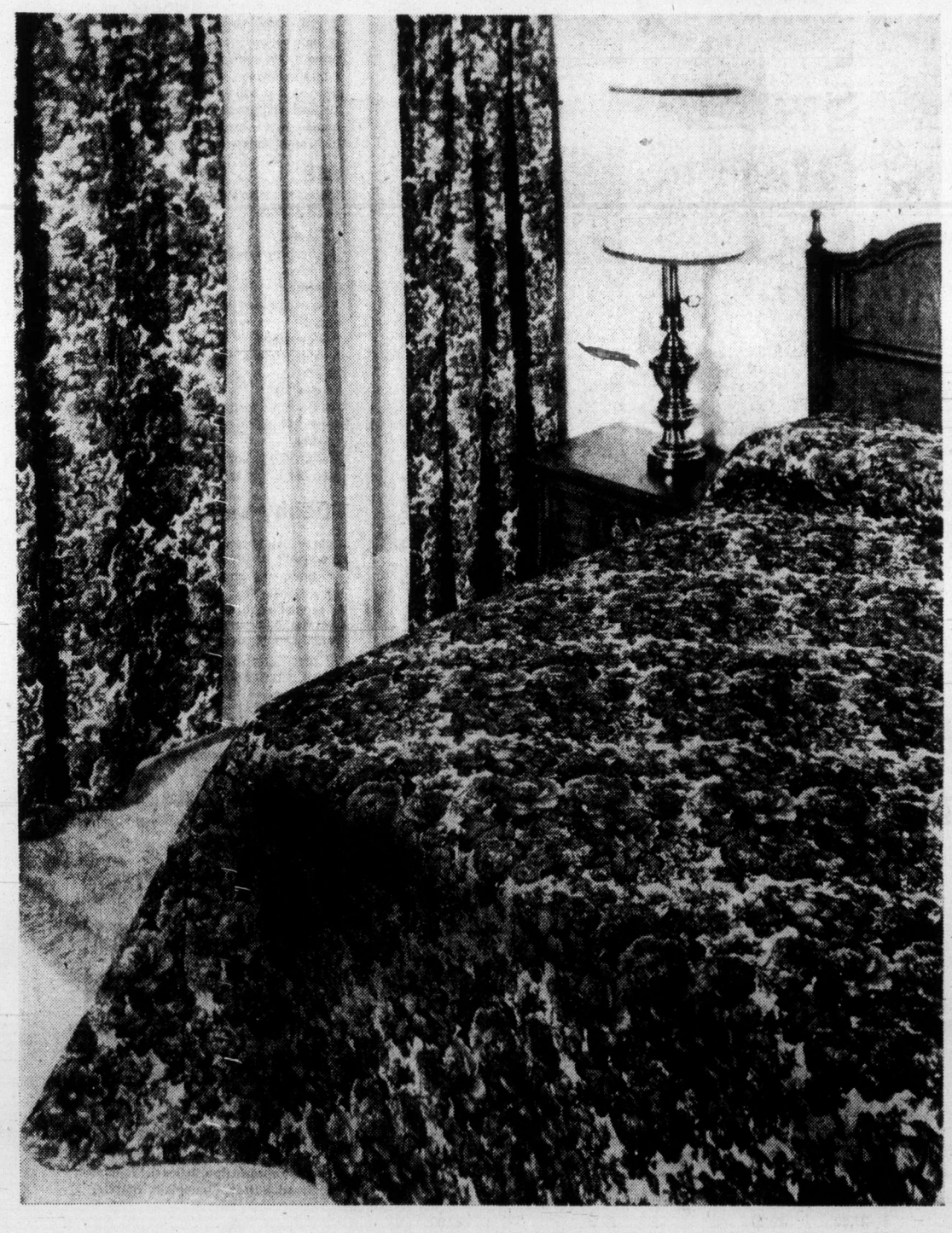

Continues with feature values on drapes and bedspreads.

Dayton Drape and Bedspread Ensemble

Think what stylish, matching drapes and bedspread will do for your bedroom. The relaxing atmosphere inspired by these peaceful coordinates will give your room a planned, complete look. Gay, all-over floral design comes in 3 colour choices to match your decor . . . multi, blue-lilac, green-gold. Sensible, practical, 54-46 rayon/acetate blend means complete drycleanability. Drapes will retain their shape and good looks for years to come.

Fully lined, pinched pleat drapes, complete with hooks:

$1	6 ft wide x 84"	49.99 pair
$2	8 ft wide x 84"	66.99 pair
$3	12 ft wide x 84"	99.99 pair

Fully quilted, throw style bedspreads with durable, nylon tricot backing:

$4	Twin	39.99 (each)
$5	Double	55.99
$6	Queen	64.99
$7	King	74.99

100% French Tergal: Brittany Cornelli Hemmed Drapes

from only 29.99 pr.

The traditional luxury of sheer French tergal will lend charm and sophistication to any room. The scalloped effect Cornelli hem bespeaks quiet good taste. Weighted corners and pinch pleat headings will keep these 100% polyester drapes neat and new looking. White only.

$8	72" wide x 84"	29.99/pr
$9	100" wide x 84"	39.99/pr
$10	150" wide x 84"	59.99/pr

Draperies, Downtown (fifth floor), Richmond, Lougheed, Surrey, Champlain, Victoria.

The Bay will be closed Monday, B.C. Day; reopens 9:30 a.m. Tuesday

Hudson's Bay Company

DAILY STORE HOURS: 9:30 A.M. TO 5:30 P.M. THURSDAY AND FRIDAY TO 9:30 P.M.
PHONE 385-1311. FREE CUSTOMER PARKING.

WAREHOUSE FOOD STORES

3475 QUADRA ST.
BURNSIDE PLAZA
47 SONGHEES RD.
877 GOLDSTREAM, LANGFORD

OPEN EVERY NIGHT 'TIL 9
SATURDAY 'TIL 6 p.m.

LANGFORD AND BURNSIDE PLAZA STORES ONLY
Open 10 a.m. to 6 p.m. Sunday

Prices Effective Sun., Mon., Tues. and Wed.
QUADRA ST. AND SONGHEES RD. STORES CLOSED MONDAY, AUGUST 5th
We Reserve the Right to Limit Quantities

FROM GRADE A BEEF, FRESH
GROUND BEEF
87¢ lb.

FRYING CHICKEN
WHOLE • LOCAL • UTILITY
59¢ lb.

DOUBLE SMOKED LEAN CRY-O-VAC
PORK PICNICS
59¢ lb.

ONIONS No. 1 NEW CROP
3 lbs. 27¢

KRAFT MIRACLE WHIP
SALAD DRESSING
LARGE 32-oz. BOTTLE
87¢

HARVEST
MARGARINE
3 lbs. 1.29

DELSEY
TOILET TISSUE
4 ROLLS
69¢

CAPTAIN CRUNCH 11-OZ. BOX
CEREAL
59¢

NAMES in the NEWS

'Body of elephant, tail of a donkey'

ST. LOUIS — Businessman **David Hanley** says his company, Circa 2000 Inc., will begin marketing "Watergaters" this week.

Hanley described "Watergaters" as having "the body of an elephant, the head of an alligator and the tail of a donkey."

The emblem will appear on T-shirts, bumper stickers and lapel pins and, if it catches on, will be put on beer mugs, stationery, postcards, ceramic items, and "anything and everything that will stand still long enough for us to stamp it or print it," Hanley said.

Hanley said the company would present or mail an oil painting of a "Watergater" to **President Nixon.**

□

SACRAMENTO, Calif. — State fish and game wardens said they could find nothing in the regulations banning a falcon trainer from feeding the family cat to the bird. But acting on a humane society complaint, wardens charged **Erik Olofson,** 28, Alamo, for failing to get a licence to own a redtailed hawk and train it in falconry.

□

SEATTLE — Stockbroker **Sam Parks** lost 25 pounds in two months after publicly declaring he would donate $2,000 to the American Civil Liberties Union if he didn't. "I could have made the bet to give money to a number of groups I didn't like," said the gold-and-silver securities specialist. "Like the Democrats or the Committee to Re-Elect the President.'"

□

SARATOGA SPRINGS, N.Y. — The Philadelphia Orchestra has reported a bugging incident. The victim was violinist **Irvin Rosen,** who had to make a hasty exit from a rehearsal of Stravinsky's Petrouchka when a green leafhopper became lodged in his ear. The insect was removed at Saratoga hospital and Rosen was able to resume practice at the Saratoga Performing Arts Centre.

□

MOSCOW — Poet **Yevgeny Yevtushenko** has been in hospital for the past month with pericarditis, or inflammation of the heart, friends said. The 41-year-old poet's most recent work was a poem praising a new truck factory.

□

MOSCOW — **Lev Knipper,** composer of the song Polyushko, Pole, known to every Soviet citizen, has died at 76. Knipper produced symphonies, songs, operas and choral works. Polyushko, Polye, a song to the Red Army from a 1934 symphony, is often played in the West as a theme denoting Soviet music.

□

SAN FRANCISCO — **Al Dorney,** who retired as assistant agent for the Federal Reserve Bank, said he was never tempted by the millions of dollars in greenbacks he handled. "Why play around with money," Dorney said, "when you can putter around the green."

□

SACRAMENTO, Calif. — An experimental laser fence at a woman's prison caught everything — fog, tumbleweed and animals. **Ray Wathen,** business manager of the California Instutution for Women at Frontera, reported that between August and November of last year the fence touched off 82 false alarms, most caused by nature.

San Francisco staff soon on easy street

SAN FRANCISCO (UPI) — City street cleaners will be using a vacuum cleaner soon.

The city department of public works disclosed it has purchased a $40,000 cleaner that can inhale everything from fine dust to beer cans and even bricks. It will be like cleaning a living room rug, a spokesman said.

NOW CLEARING 1974
REINELLS
Next to the Red Lion Inn
WORLD of PLEASURE

EARLY BIRD SPECIAL!
TUES., WED. — AUG. 6, 7 ONLY
GRADE A STEER BEEF
Boneless Cross Rib Roast lb. 1.29
GOVERNMENT INSPECTED
BEEF LIVER Fresh Sliced lb. 79¢
Personal Shopping Only.
We Reserve the Right to Limit Quantities
GRAHAM MEATS
The Brand Of Quality
• Longhorn • Duncan • Oak Bay
• Feltham and Shelbourne • 2044 Oak Bay Avenue

inventors
Manufacturers Need New Products
If you have an idea for a new product or a way to make an old product better, contact us—"the idea people." We will develop your idea, introduce it to industry, negotiate for a cash sale or royalty licensing. Write or phone for our Free "Inventor's Kit." It has a special "Invention Record" form, an important brochure: "Inventions—Their Development, Protection & Marketing," and a Directory: "500 Corporations Seeking New Products (It also tells you why we're known as "the idea people.")
the idea people
RAYMOND LEE ORGANIZATION
Pacific Center, 700 W. Georgia St., Vancouver 1, B.C.
Phone (604) 687-5000
Yes, I'd like to find out how to take action on my idea. Please send me your Free Inventor's Kit. No F-23
Name (Please Print)
Address
City Province Zip
SAN FRANCISCO LOS ANGELES TORONTO VANCOUVER DENVER CHICAGO

the Bay

HOME fashion event

August Home Fashion Event continues with the annual summer sale on Oven-to-Tableware.

Wedgewood Capricorn

Good taste starts with Wedgwood Capricorn. Bright, sunny, simple. Raised floral motif in golden yellow maize on rich brown background. The look and feel of quality is startling and obvious, yet, like all Wedgwood, it is oven-safe and functionally durable.
16 piece starter set consisting of four each of dinner plates, bread and butter plates, and cups and saucers, only *

$48

Starter sets also available in other fine Wedgwood patterns.

B **Pennine**
Rustic brown with geometric border **44.80** (16 pc set)
C **Sterling**
A solid shade of warm, rich brown **41.60** (16 pc set)
D **Greenwood**
A solid shade of lush, moss green **41.60** (16 pc set)
E **Aquarius**
Raised floral pattern in turquoise on mass green **$48** (16 pc set)
F **Sierra**
Warm brown body highlighted with rustic gold **$48** (16 pc set)

G Denby-Langley Gypsy

Bold mauve blossoms on an off-white field. The visible luxury of fine English tableware will bring new charm and freshness to any table. But Denby-Langley is practical as well as sophisticated. Oven-to-table convenience and durability are well known merits of Denby-Langley designs.

16 piece starter set consists of 4 dinner plates, 4 bread and butter plates, four cups and saucers.

58.80

Starter sets also available in other Denby-Langley designs.

H **Shamrock** Blue, green and brown on off-white background with green and brown border **49.20** (16 pc. set)
J **Canterbury**
Hand painted design in yellow, brown and charcoal on off-white. **45.20** (16 piece set)
K **Romany**
A subtle combination of green, gold and brown **45.20** (16 pc set)
L **Mayflower**
Brown and beige floral on off-white with dark brown cups and saucers **45.20** (16 pc set)
M **Cotswold**
Ochre and autumn yellow on white **49.20** (16 pc. set)
N **Potpourri Honey**
Floral pattern in French yellow, cinnamin and toast. **$44.** (16 pc set)
O **Potpourri Brown**
Sandy white, trimmed in antique brown **$38.** (16 pc set)

China, Downtown (fourth floor), Richmond, Lougheed, Surrey, Champlain, Victoria

The Bay will be closed Monday, B.C. Day, reopens 9:30 A.M. Tuesday

Wedgwood Open Stock

	greenwood	aquarius	capricorn	sterling	Pennine	sierra
Luncheon plate	3.60	4.60	4.60	3.96	3.96	3.96
coffee mug	3.96	3.96	3.96	3.96	4.20	4.20
salt/pepper	7.16	7.16	7.16	7.16	7.60	7.60
oatmeal	3.80	3.80	3.80	3.80	4.76	4.76
open vegetable	$7	$7	$7	$7	7.80	7.80
2 pt co'd cass	—	—	—	—	15.60	15.60*
tea pot	14.36				13.56	13.56
4 pt covered casserole	23.16	23.16	23.16	23.16		
cream/sugar	12.96	12.96	12.96	12.96	14.32	
M/S platter			7.96	7.96		

Denby-Langley Open Stock

	Gypsy	Shamrock	Mayflower	Romany	Canterbury	Cotswold
Salad Plate	5.52	5.52	4.56	4.56	4.56	5.52
Fruit	5.20	4.40	4.40	4.40	4.40	4.40
Cereal	$6	5.20	5.20	5.20	5.20	5.20
2 pt Round Casserole	19.60	15.60	$14	$14	$14	15.60
Platter L/S	16.40	14.40			13.60	14.40
Salt and Pepper	$12	9.60	8.80		8.80	9.60
Mug	6.80	5.60	5.20	5.20	5.20	5.60
Cream	5.20	4.80	4.80	4.80	4.80	4.80
Sugar	4.40	$4	$4	$4		$4
Tea Pot	$20	16.40	15.20	15.20		16.40
Coffee Pot	27.60	22.80		22.00		22.80
Gravy and Stand	13.20	12.40		11.60	11.60	12.40

Use your Baycard, your good-for-so-many-things card.

DAILY STORE HOURS: 9:30 A.M. TO 5:30 P.M. THURSDAY AND FRIDAY TO 9:30 P.M.
PHONE 385-1311. FREE CUSTOMER PARKING.

Hudson's Bay Company

Island
Ph. 746-6181
Financial Centre
435 Trunk Road
Duncan

The Daily Colonist.

Vancouver Island's Leading Newspaper Since 1858

Sunny, high 75
Weather Details On Page 2

No. 56 – 116th Year
VICTORIA, BRITISH COLUMBIA, SUNDAY, AUGUST 4, 1974
15 CENTS DAILY
20 CENTS SUNDAY

Tanker holes tug off Port Angeles

All 34 men aboard a U.S. Navy tug were rescued Saturday night after a collision with an American oil tanker in American waters in Juan de Fuca Strait.

Seattle Coast Guard headquarters reported 32 men had been picked up. The tanker, American Prestige, was not holed, and there were no injuries and no oil spilled.

The navy tug, the USS Lipan, was slowly sinking, and attempts were being made to beach it. Two of the tug's crew remained aboard for the beaching effort.

The others took to lifeboats and rafts and were picked up by the tanker crew and rescue vessels.

The Coast Guard dispatched an 82-foot cutter from Port Angeles, and a 44-foot motor lifeboat from Neah Bay, and a helicopter was standing on station. There was also a civilian tug assisting.

The collision occurred at Slip Point, midway between Neah Bay and Port Angeles, at 8:10 p.m.

The tug was outbound from Seattle, and the tanker was believed to be headed for

Continued on Page 2

End of 10-day siege

Convicts, hostages die in prison gun battle

HUNTSVILLE, Tex. (AP) — Four persons, including convict leader Fred Gomez Carrasco and two women hostages, died Saturday night as a hail of gunfire brought an end to the longest seige of its kind in American prison history.

Carrasco and his two inmate partners had left the safety of the prison library after 10 days of holding hostages there. They were surrounded by two portable classroom blackboards lined with books as a shield, officials said.

Inside the shield were Carrasco, 34, his two partners and four volunteer hostages — Judy Standley, 44, Elizabeth Beseda, 47, Novella Pollard, 46, and Rev. Joseph O'Brien, prison chaplain.

The other eight hostages were circled around the blackboards, forming a human shield.

They were intercepted halfway down the ramp from the library, powerful streams of water from fire hoses drove off the hostages outside the shield, and the shooting began. Mrs. Standley and Mrs. Beseda were killed. Father O'Brien was wounded. Mrs. Pollard was not harmed.

'Best we could hope for'

Carrasco was hit a number of times, a Texas Ranger captain said. Most of the firing, he said, came from within the shield. Carrasco and his two companions carried two .38-calibre pistols and a .357 magnum pistol.

Dead with Carrasco, a former narcotics chieftain in south Texas and Mexico, was one of his partners, Rodolfo Dominguez. The third convict was not injured.

W. J. Estelle, director of the prison, said his officers did not start firing until one of the water hoses was ruptured by gunfire from the armed convicts. When the water pressure dropped, the officers were exposed to gunfire and returned it.

"No officer fired a shot until fired upon," Estelle said. He said the outcome was "the best we could hope for."

The hostages inside the shield, the volunteers, were handcuffed to Carrasco and his partners.

The one armed convict who was not hurt, Ignacio Cuevas, was being held after the shoot-out in a segregated area of the administrative building. Estelle said Father O'Brien, who suffered a chest wound and was in fair condition, reported he was shot by Cuevas.

No officers were injured in the fusillade.

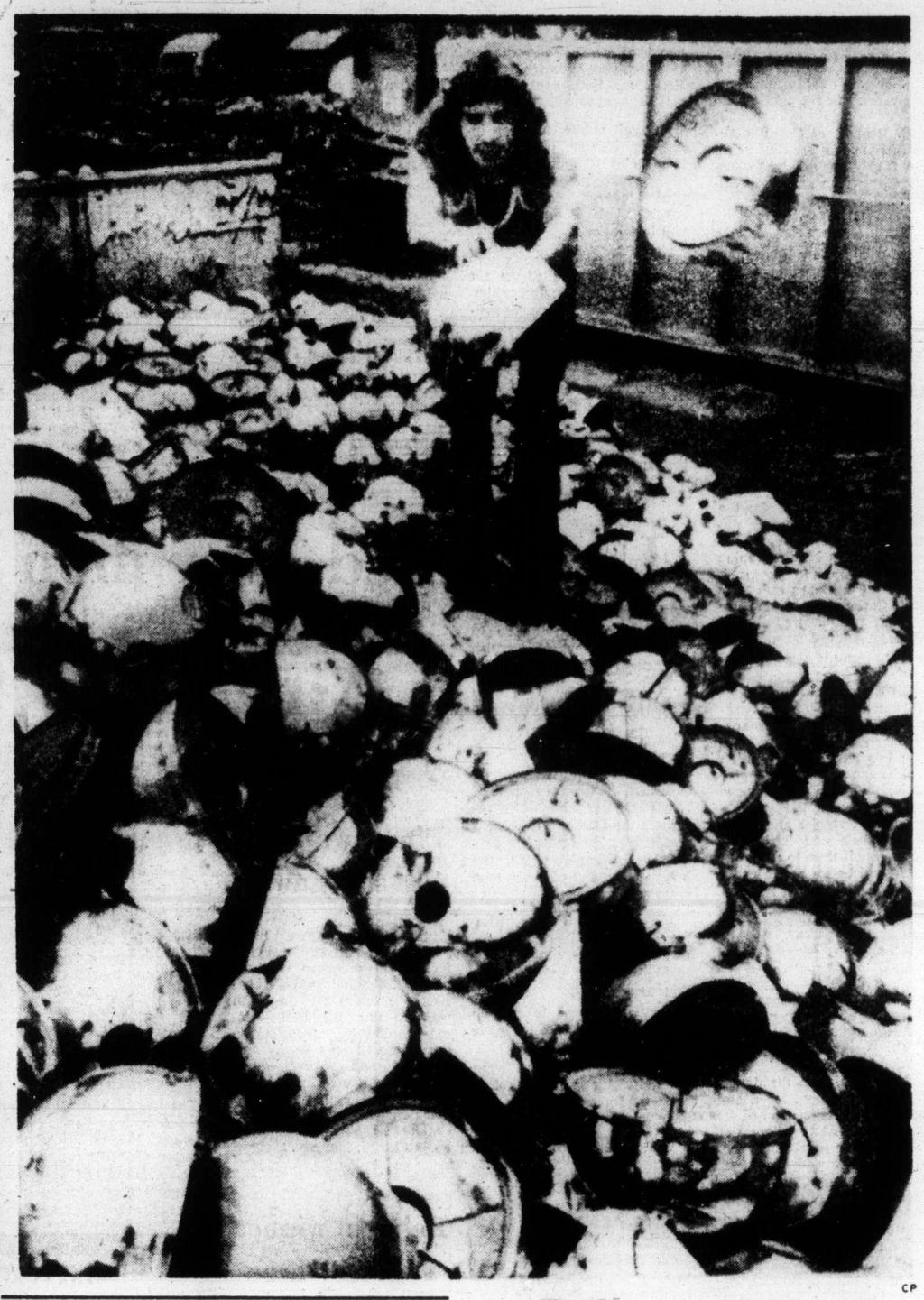

CP

Sunday inside

U.S. SENATOR William Fulbright, whose 30-year political career ends in January, is fighting to have U.S. recognize Cuba and start trade relations with Castro government. "It's time for change," he says, but top administration figures don't agree. (3)

PREHISTORIC FOSSILS, some dating back 70 million years to when Gulf of Mexico waters washed Canadian prairies, are being uncovered by strip mine operation at Morden, Man. Miners began finding them in 1939, but until this year scientists showed no interest in "most prolific bed of marine fossils" in country. (6)

WINNIPEG VISITOR will have to make out with few changes of clothing during his stay in Victoria, after he gave his bag to a young man at Tsawwassen to check, and never saw or heard from it again. (12)

RULING LABOR party in U.K. is experiencing division in ranks over Common Market negotiations with Europe, and faces strong possibilities of general summer election if unrest in Commons continues. (25)

QUEEN CHARLOTTE ISLANDS will be linked through space with hospital facilities in Ottawa and London, Ont., if Canada's seventh satellite gets off the ground next year as planned. Satellite will be used for a number of social experiments, including linking remote northern communities, and a French-speaking village in Quebec with Prince Albert, Sask. (47)

THE BODY of an elephant, the head of an alligator and the tail of a donkey. That's the inventor's description of the Watergater, an emblem which is soon expected to appear on tee-shirts and bumper stickers. (Names in the News, 48)

Sports

RIGHT START in B.C. Little League baseball championship was made Saturday by Esquimalt-Victoria West. The host team defeated Vancouver Dunbar, 4-3, at Lambrick Park. (18)

FORMER CUBAN Jose Napoles, now a resident of Mexico, retained his world welterweight boxing title Saturday with a ninth-round technical knockout over United States contender Hedgemond Lewis in a scheduled 15-rounder in Mexico City. (20)

Index

Bridge	28	King Fisherman	13
Background	5	Names in the News	48
Checkmate	44	Outdoor	41
Classified	26-37	Picture Page	14
Comics	46	Stamps	41
Crossword	29	Silver Threads	13
Editorials	4	Sport	18-21
Entertainment	44, 45	Television	27
Family	41-43	Week in Records	23
Finance	8-10	Travel Tips	23

Islander

ONE HUNDRED YEARS ago Vancouver Island Indians had never heard of a population explosion. They lived in an Utopia.

IN HIS STURDY 16-foot cruiser Bill Heybroek cruised beautiful Pacific Northwest waters unseen by the majority of British Columbians. He tells Islander readers about them.

No hope in house

Even Nixon admits likelihood of trial

WASHINGTON (AP) — White House aides say President Nixon's chances of winning in a House of Representatives impeachment vote have evaporated and that they now view the Senate as his last hope for survival in office.

But knowledgable headcounters in both the Democratic and Republican parties say Nixon's Senate prospects are uncertain.

Acknowledging that Senate head counts on the issue are little more than educated guesswork at this time, they say it is impossible to count a sure 67 votes for conviction, the two-thirds majority needed for Nixon's ouster from office. But they say neither do there appear to be 34 senators definitely supporting the president, the number he needs for acquittal.

House impeachment, which requires only a majority vote of the 435 members, is considered a near certainty by observers on Capitol Hill. And there is wide agreement among senators of both parties that, even if Nixon avoids ouster from office by the Senate, that a majority of senators will vote against him.

The house set Aug. 12 to Aug. 23 for impeachment debate.

Best current estimates are that as many as 60 senators are likely to vote for Nixon's ouster, barring a dramatic change in the momentum which seems to be building against him.

Boiling controversy

Truck driver Frank Irezl adds more kettles to already overflowing pile at Toronto scrapyard. Federal government tests in June indicated that 43 of 85 models of kettles sold in country failed to meet lead pollution standards. Although Victoria doctor Peter Banks, president of Canadian Medical Association at the time, said situation was being blown out of all proportion, Ottawa banned sale of kettles and thousands of people threw theirs away.

RCMP special squad

SIS's purpose: cause trouble

QUEBEC (CP) — Members of the RCMP's Security and Information Service (SIS) often act as agents provocateurs and have had a special squad of about 15 men specifically responsible for provocation since 1971, Le Soleil says.

In a report published Saturday, the newspaper says SIS members mingle with crowds and incite demonstrations to furnish provincial or municipal police with an opportunity to arrest certain presumed agitators.

Citing secret interviews with RCMP sources, the newspaper says J. Robert Samson, being questioned by police in connection with a bomb explosion near the Montreal home of a prominent businessman last week, belongs to the SIS.

Le Soleil said the SIS is an elite group selected only after several years' service and careful screening.

In addition to inciting riots, SIS men also engage in more discreet activities such as infiltrating leftist and other political groups to sow discontent, the paper says.

It says the informants who told it about the SIS would be in danger if found out.

12 killed by bomb on train

BOLOGNA, Italy (AP) — A bomb exploded aboard a passenger train early Sunday, killing at least 12 persons.

Police said the bomb was apparently planted in the toilet of the fifth car of the train, travelling from Rome to Brenner, near the Austrian frontier.

The train derailed following the explosion.

UN troops hand over Greeks to Turk army

Colonist - LA Times News Service

NICOSIA, Cyprus — United Nations troops guarding Greek Cypriot refugees in the Dome Hotel in the Turkish-held port of Kyrenia turned over 38 young male Greek Cypriots — "some of them who must have been soldiers" — to Turkish troops Friday night and some older men on Saturday, the Los Angeles Times has learned.

A UN spokesman in Nicosia confirmed the turnover Saturday night and said most of the young Greeks — "except for a few of them" — had since been released in Nicosia.

The spokesman said his understanding was that the refugees from the Dome Hotel were women and children. He expressed surprise that they had been turned over to Turkish troops, instead of to the Red Cross as arranged.

The first news that the UN troops had stepped aside while the Turkish military took young Greek Cypriot males out of the UN-guarded hotel came from Canadian TV correspondent Don North of Toronto's Global Television.

His verbal reports and his tapes of a conversation with Major Peter Gill, commander of the UN detachment at the hotel, were confirmed here by a UN spokesman.

"I have information that yesterday 38 Greeks were taken from the Dome to the Turkish sector of Nicosia," the UN spokesman said.

Gill, a Briton, said those turned over to the Turks were all male and all young.

His conversation with North was tape recorded.

"One can almost, I believe," Gill said, "remain aloof, rather apart, from this situation. There are obviously British people and other nationals one believes one must try to help."

Gill told North that the

Continued on Page 2

No paper Tuesday

The Colonist will not publish Tuesday as the staff observes B.C. Day on Monday. Next editions of the Colonist will appear Wednesday morning.

Crash clue: missile?

LONDON (UPI) — An RAF test missile may accidentally have shot down an Irish Aer Lingus Viscount that crashed in the Irish Sea in 1968, killing 61, the Times of London said Saturday.

It said naval divers were searching for evidence, following discovery by a fishing vessel of fragments bearing RAF markings.

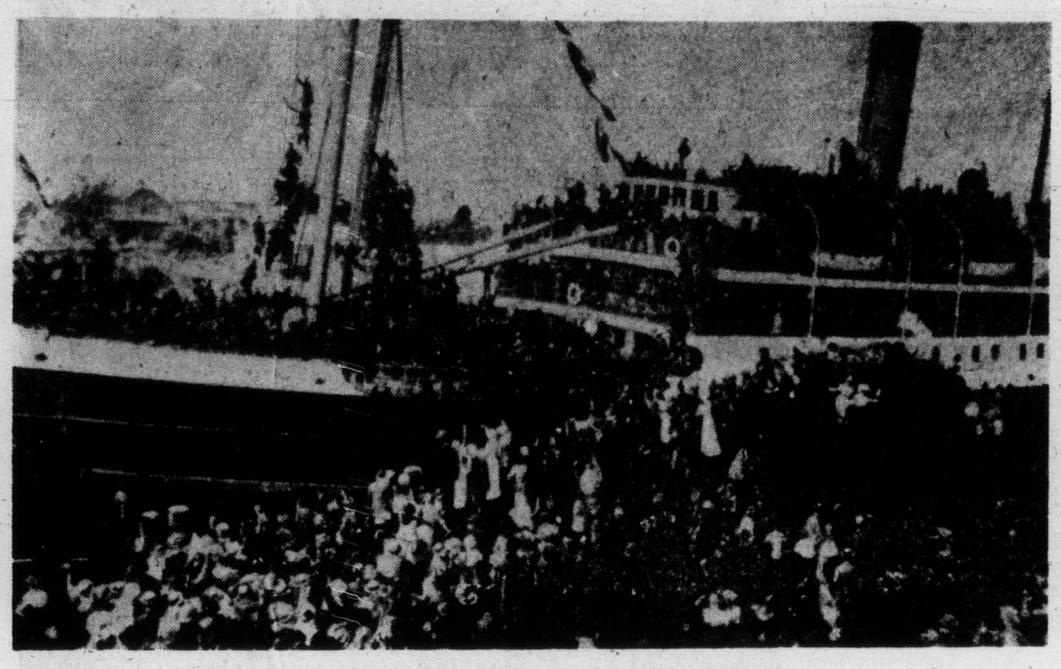

Crowds who cheered departing troops at Inner Harbor . . .

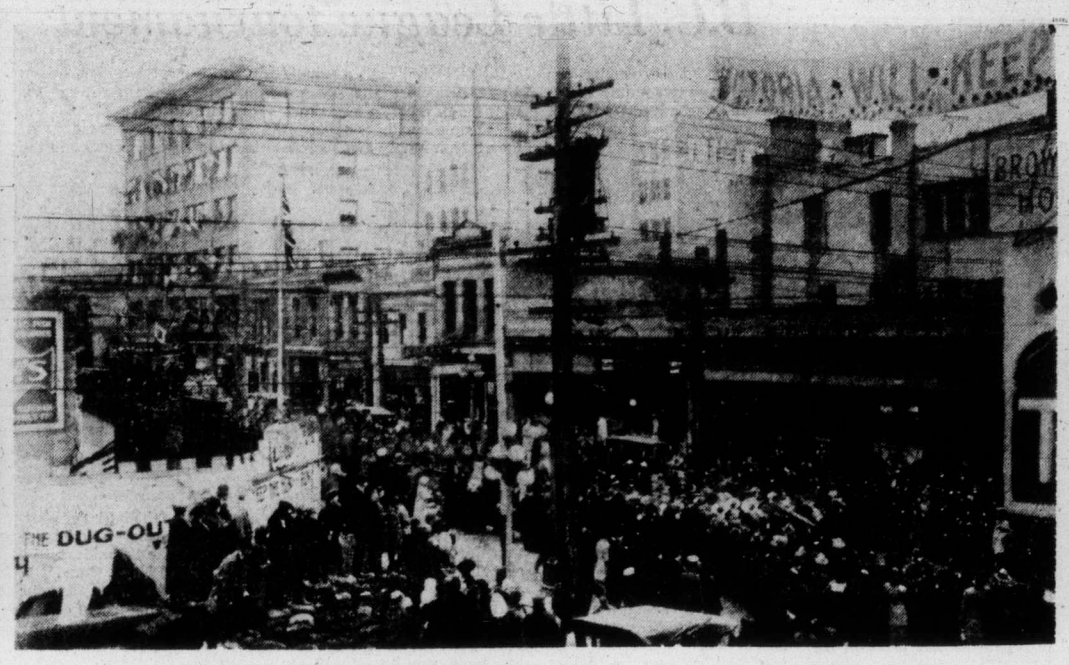

. . . returned for parade on Armistice Day, 1918, through Victoria Street

First war veterans remember how it began 60 years ago

'We thought we were going on a picnic'

Sixty years ago today, German forces crossed the Belgium frontier. At midnight, Britain responded. And the First World War began.

Victorians were among the first in Canada to leave for the front.

The first group of 60 men and officers left the city Aug. 26. Early in 1915, Victoria's own 30th Battalion, prepared at the old Willows Racetrack in Oak Bay and, some 1,100 strong, went marching off to a tumultuous farewell.

For all its significance, nothing is planned to mark the 60th anniversary in the city. The usual church service held by the Old Contemptibles organization — the remnants of the old British army that was in action from August to Nov. 22, 1914 — is postponed, until members return from similar celebrations in London.

The Colonist talked to a few of the Greater Victoria area men who fought the Kaiser and they recalled some of their vivid memories.

"There was a dense crowd. The streets were lined on the way to the CPR boat at the wharf," Major-General George Pearkes, V.C., 86, said of the day he left Victoria for France.

"It was a night passage to Vancouver. We could see the lights of the cars following the ship around to Oak Bay," the former B.C. Lieutenant-governor remembered.

He first heard of the outbreak of war by telegraph while stationed with the North West Mounted Police in the Yukon and he transferred to the Canadian Mounted Rifles at the Willow Barracks.

"It was a cold winter. We slept under canvas in tents, and spent a lot of time riding on the beach," he said. But the mounts were left behind when the troops left for France.

Pearkes
. . . cold winter

Woodington
. . . hit twice

Burrows
. . . breaking horses

Jones
. . . gas in eyes

When news of the war came, W. C. Woodington, 85, of 1887 Taylor, was playing billiards in the Hounslow Barracks, Middlesex, England.

"I said to my mate, we'll try our luck. I don't mind if I get hit, if I get two," he recalled. He was hit twice but he got his two running for a tree at Mons.

The retreat from Mons with the 4th battalion, Royal Fusiliers, is strong in his memory.

"There were no rations. No trenches. We were fighting in the open all the way back.

"Our hair was long. We couldn't shave. We looked like hippies when we finished the retreat."

The declaration of war meant three sleepless nights for Sidney Burrows, 80, of 126 Crease. Stationed with the Royal Field Artillery in Ireland, Burrows said everyone pitched in to prepare the first wagons and war equipment. After that, they turned horse-breakers, gentling raw Irish farm horses needed in battle.

"We put our own regular horses in the lead and four of the wild ones behind. Our two just dragged them along," he said.

When they reached France in early September, all the horses were broken.

On guard duty, one early rainy morning in France, Burrows took cover under a wagon. "I was almost asleep when I looked up and saw someone in the field with his arm outstretched.

"Three times I shouted, 'Halt, who goes there?' There was no answer so I let fly with my rifle.

"It was a water pump in the field. I sure got my leg pulled about that."

"We thought we were going on a picnic," Bill Jones, 82, of 2095 Oak Bay, recalled of the August mobilization orders at Shornecliffe, England.

"Some thought we could beat them in three months. Myself, I was a little dubious but I never thought it would take four years."

Marketing units won few friends

NANAIMO — Most people think provincial agriculture marketing boards have done little to help B.C. consumers, according to a survey by Nanaimo MLA David Stupich, minister of agriculture.

Stupich circulated a questionnaire to nearly every household in Greater Nanaimo. He asked a series of questions about the performance of the NDP government and priorities for future action.

The question on marketing boards asked: "Do you think the marketing boards for such products as eggs, beef, poultry, fruit and vegetables are working satisfactorily for (a) producers and (b) consumers.

Both questions were answered in the negative. Of those replying to the questionnaire, 138 said yes, the boards are helping producers and 311 said no. There were 197 undecided.

The provincial marketing boards are failing the consumer if the survey can be taken as a general opinion. Only 58 persons said they were advantageous to consumers, while 413 said no. There were 179 undecided.

A total of 370 replies, or about 50 per cent of those answering, said they were generally satisfied with the performance of the NDP government so far, while 216 said they were not and 111 could not make up their minds.

There was also support for a suggestion by Stupich that the provincial government purchase the E and N Railway on Vancouver Island "for the purpose of providing rapid transit to and from Victoria." The move was favored by 385 to 313.

Other questions on subjects such as government ownership of land for public housing, support of the Land commission Act and the removal of education tax from residential property, were also given positive replies.

Perhaps the strongest support among the 20 questions was given to the minister's question asking whether constituents favor a two-price system for natural gas, covering domestic and export sales. Those answering yes numbered 616 while only 57 said no.

Stupich also asked for opinions on what the top five priorities should be for the B.C. government over the next five years.

Top spot went to government action to stop or slow the rising cost of land. It was followed by a call for development of new sources of energy, increasing supplements to old age pensioners, development of job-intensive secondary industry, and protection for consumers through adequate legislation.

On the bottom of the ladder were increasing social assistance, increased grants to farmers and protection of the rights of women.

The questionnaire was circulated to more than 15,000 homes in the Nanaimo district earlier this summer.

Stupich said he was pleased with the response and the answers he received.

Pilots will fly for breakfast

PORT HARDY — Summer fly-in breakfast sponsored by the Nimpkish Valley search and rescue team, and billed as the largest of its type in northern Vancouver Island, will be held Aug. 25 at Woss airstrip.

The event, originally set for July, had to be postponed, and more than 30 planes are expected to take part in the rescheduled fly-in. There will be a prize for the first plane to touch down and another for the plane from the farthest point.

In addition to private plane owners and other Island rescue team voluteer, a cotisnncue team volunteer, a contingent from air-sea rescue units at Canadian Forces Base Comox will attend.

Mel Cousins, Nimpkish Valley search and rescue co-ordinator, said fire and rescue equipment used in the valley will be on display and the affair will be open to the public.

Built on a natural gravel surface, the Woss airstrip is 3,300 feet long with a 200-foot overshoot length on either end, and is 75 feet wide.

First plane to land on the Woss airstrip was owned and piloted by Al Beaulieu of Port Hardy, in May, 1968.

Cowichan Inn to close up

COWICHAN BAY — The Cowichan Bay Inn will close Aug. 18, proprietor Donald Hepburn said Saturday. He is awaiting results of an application before the Cowichan Valley region board for construction of a 61-unit motel.

Hepburn's parents, Bert and Jean Hepburn, bought the hotel in 1961 from Fred and Elsie Campbell and he, in turn, bought it from his parents in 1965 when he retired from the RCAF.

— Colonist photo by Alex Barta

FIVE GENERATIONS are led by James Thornley of Victoria, at front right. With him are, from left, Michelle Jewell with her grandmother Joan Jewell of Edmonton, James Halton of Calgary, and Elizabeth Lervick of Port Hardy.

Clan gathering reunites 5 generations

Ninety-nine years ago, a young Englishman named Seth Thornley married his childhood sweetheart, Mary Ann Woods, in the Lancashire village of Euxton.

Today, at a farm home on Creighton Road, off the Old Lake Cowichan Road, 68 of the couple's direct descendants and 45 husbands, wives and family friends, are holding their first fully-representative reunion. Five generations are taking part.

Senior member of the gathering is James Thornley, 94, of Victoria, third child of the original Seth Thornley and father of the host, Harold Thornley.

Youngest of the gathering is Brendan Hobal, 12 months, a great - great-great-grandchild of the original Thornleys' second child, Mary Alice Halton.

The Seth Thornleys left Lancashire in 1902 with their seven children aged nine to 27. After their Atlantic crossing, they travelled by slat-seated Canadian Pacific Railway colonist cars to Alberta, settling in Cardston and later at Pincher Creek, where those old enough took up quarter-section homesteads.

James Tornley moved to Sidney in the 1920s. His sons, Harold and Milton, married Dignan sisters, whose grandparents were pioneer settlers of Brentwood.

Second-generation members include James Halton of Calgary, David Halton of Hillcrest, Alta., and Seth Halton in Victoria. Their brother, Matthew, was one of Canada's leading Second World War commentators.

Family members from near and far — U.S. cities included, have come for the reunion, many of them on camping holidays.

TV set believed cause of blaze

PORT ALBERNI — A fire, believed to originate in a television set, gutted the interior of a house Saturday night, RCMP said.

No one was at home at the time in the 1109 Craig home of Armond Denis. No estimate of damage has been set.

Pert new ferry shy on headroom

NANAIMO — Camper trucks, buses and high commercial vehicles must share limited space aboard the latest B.C. ferry, Queen of Surrey.

The former Swedish luxury liner on the Horseshoe Bay-Departure Bay run has only one lane for vehicles higher than passenger cars.

Nanaimo residents gathered at Departure Bay Saturday to see the new ferry on her maiden trip to Vancouver Island.

Although the ship could accommodate more overheight vehicles by raising the upper car deck, this would cut down on the 170-car capacity and cause delays at terminals while the ramps are raised or lowered, officials said.

A B.C. Ferries spokesman said passengers in overheight vehicles will just have to wait in line for other ferries with greater height capacity.

Capt. Tom Yates said Saturday there were no problems on the first day of regular schedule and added that "she is a beautiful shop."

"She's very nice, handles very nicely. As far as looks go, she's a lot prettier (than other B.C. Ferries) except for the appendages on the bow."

Bow and stern appendages are part of the $250,000 face-lifting the new ferry underwent at Burrard drydock after her arrival in Vancouver June 8.

Robert McHaffie, Victoria naval architect who designed the appendages, has admitted they are ugly, but said they are necessary for docking at ferry terminals.

When the Queen of Surrey switches to the Kelsey Bay-Prince Rupert run, the bow appendage will be removed. The switch is expected in early 1976 when three new ferries are due for completion.

The 5,500-gross tonnage ferry had no trouble docking at Horseshoe Bay Friday on her first arrival at the terminal, but the crew did have problems getting one of the lifeboats secured when it became stuck during a test in Burrard Inlet.

"She's performing 100 per cent so far," said Lionel Milford, marine surveyor for the transport ministry.

He said the ferry will be tested for up to a year because the ministry is treating the five-year-old vessel as a new ship, because of her foreign construction.

Hosts prevail in extra innings

B.C. Little League tournament

By REG REYNOLDS

Mike Bull showed he can pitch under pressure and Mike Bitten slugged three hits as Esquimalt-Vic West won the opening game of the B.C. Little League tournament.

Bull scattered six hits and Bitten scored the winning run in the first extra-inning as the host all stars edged Dunbar of Vancouver, 4-3, Saturday at Lambrick Park.

Bitten, who had a single and two doubles and reached base on an error in four times up, doubled with one out in the seventh inning and scored, when Russ Hafer bounced a ground-rule double over the centre-field fence.

Bull, an 11-year-old, who had three easy victories in the Area and District tournaments, winning by 17-0, 8-0 and 9-0 scores, was under pressure right from the first inning Saturday.

But he came through with 10 strikeouts and walked only one, while stranding runners in the first, third, fourth, fifth and seventh innings.

The winners threatened in every inning but the second and third. A total of 14 reached base, including nine on hits.

Dunbar starter Ron Moran escaped from a bases loaded situation in the first inning but was tagged for two runs and three hits in the fourth inning and was pulled after giving up two walks, two singles and a run in the fifth inning.

Moran, who struck out five, walked four and gave up six hits, was replaced by Jon Walters, who finished the game, striking out one and giving up three hits.

Jim Sharpe, who hit two singles and Derrick Sitar with a pinch-hit single drove in one run each for Victoria and Hafer and Bull scored once each.

Today, Coquitlam, which eliminated defending B.C. and Canadian Champion Whalley, will take on Dawson Creek at 2 p.m. at Lambrick Park.

Esquimalt-Vic West takes on Duncan at 2 p.m. Monday and Dunbar plays the loser of Coquitlam-Dawson Creek game at 6:30 p.m. Monday.

Vancouver	000 120 0	—3	6	3
Victoria	000 210 1	—4	9	2

Ron Moran, Jon Walters (5) and Don Brown; Mike Bull and David O'Brien.

—Colonist photo by Alex Barta

JUBILANT LITTLE LEAGUERS Guyle Cornett (left) and Mike Bitten congratulate Russell Hafer, who had just driven in the run that gave Esquimalt-Vic West a 4-3 extra-inning victory over Dunbar of Vancouver in the opening game of the B.C. Tournament at Lambrick Park Saturday. Bitten had doubled with one out in the seventh inning and came home with the winning run on Hafer's drive.

Burroughs' bat booms for surprising Texans

Texas Rangers have 54 games left to play but already they have won almost as many games as they did all of last season.

The Rangers dumped Chicago White Sox, 12-5, Saturday to regain second place in the West Division of the American League and move to within eight games of Oakland Athletics, who were rained out with Minnesota.

The victory was the Rangers 55th in 108 games, putting them within two of their total for the 162-game schedule last season.

Three big reasons for the success of the team, which has been the Western Division's doormat for the past two seasons are outfielder Jeff Burroughs, first-baseman Mike Hargrove and third-baseman Len Randle.

Burroughs, who at 23 is in his third season with the Rangers, hit three singles and a grand-slam home run, for a total of six-runs-batted-in to propel the Rangers to victory Saturday.

The grand slammer was his second of the season and the fifth of his career and brought his home run total to 19 for the season.

His six runs-batted-in brought his total to 86 and moved him into the lead in the major leagues. Burroughs, who had 85 runs-batted-in last season is three ahead of Mike Schmidt of Philadelphia Phillies and 12 ahead of American League runner-up Richie Allen of Chicago White Sox.

Randle and Hargrove didn't figure in Saturday's scoring but they both have been prominent in the Rangers success this season.

Hargrove, a rookie, played last season for Gastonia of the class A Western Carolinas League. He led the league, which is the bottom of the minor-league rung, in hitting with a .351 average.

This season he is second in the American League in batting with a .331 average, while Randle is fourth with a .320 average.

Randle, at 25, has been with the Rangers since 1971, when they were still in Washington and known as the Senators. But he was a reserve and last season played only 10 games.

AMERICAN LEAGUE

Eastern Division

	W	L	Pct.	GBL
Boston	57	48	.543	
Cleveland	55	49	.529	1½
Baltimore	53	52	.505	4
New York	52	54	.491	5½
Detroit	51	54	.486	6
Milwaukee	51	55	.481	6½

Western Division

	W	L	Pct.	GBL
Oakland	62	44	.585	
Texas	55	53	.509	8
Kansas City	52	52	.500	9
Chicago	52	53	.495	9½
Minnesota	51	55	.481	11
California	43	65	.398	20

Texas	002 501 013	—12	17	1	
Chicago	000 011 003	—5	8	1	

Bibby 15-13, Merritt (9), Thomas (9) and Sundberg; Kaat 12-8, Moran (4), Often (9) and Herrman, Downing (8). Home runs: Texas — Burroughs (19th); Chicago — Melton (17th).

California	002 100 010	—4	9	1
Kansas City	000 110 010	—3	7	1

Ryan 14-11 and Rodriguez; Splittorff 10-12 and Healy. Home runs: Kansas City — Otis (10th).

Baltimore	400 110 000	—6	9	1
Detroit	000 001 010	—2	8	1

Grimsley 13-8 and Etchebarren; Lolich 11-14 and Moses. Home runs: Baltimore — Davis (7th), Baylor (7th), Williams (7th); Detroit — Kaline (8th).

Boston	100 000 100	—2	7	1
New York	031 000 02x	—6	8	0

Moret 5-4 and Blackwell; Montgomery (7); Dobson 9-13 and Munson. Home run: New York — Mason (5th).

Cleveland	200 122 000	—7	12	2
Milwaukee	500 000 010	—6	13	1

Arlin, Ellingsen 1-0 (1), Beene (6), Hilgendorf (9), Buskey (9) and Ellis; Colborn 6-9, Rodriguez (6) and Porter. Home runs: Cleveland — Hendricks (17th and 18th), Spikes (14th), Gamble (11th).

NATIONAL LEAGUE

Eastern Division

	W	L	Pct.	GBL
St. Louis	55	51	.519	—
Philadelphia	54	52	.509	1
Pittsburgh	51	56	.477	4½
Montreal	50	55	.476	4½
New York	46	58	.422	8
Chicago	45	59	.433	9

Western Division

	W	L	Pct.	GBL
Los Angeles	71	37	.657	—
Cincinnati	65	43	.602	6
Houston	55	51	.519	15
Atlanta	54	52	.509	16
San Francisco	49	60	.450	22½
San Diego	44	65	.404	27½

Chicago	000 200 110	—4	8	1
Pittsburgh	000 100 101	—3	7	1

Reuschel 11-8, Frailing (8), Zamora (8), LaRoche (9) and Swisher; Reuss 10-9, Giusti (8) and Sanguillen.

Atlanta	000 100 000	—1	4	1
San Francisco	100 110 00x	—3	9	0

Capra 10-6, Krausse (6) and Correll; Barr 9-5 and Rader. Home run: San Francisco — Speier (4th), Rader (1st).

New York	100 100 100	—3	9	1
Montreal	000 000 000	—0	7	0

Matlack 10-8 and Grote; Renko 7-11, Carrithers (8), Murray (9) and Foote. Home run: New York — Garrett (9th).

Philadelphia	200 100 000	—3	9	1
St. Louis	000 100 012	—4	9	1

Lonborg 12-11 and Boone; Siebert, Hrabosky (8), Garmon 3-2 (9) and Simmons.

Houston	000 000 010	—1	4	2
Los Angeles	500 000 00x	—5	10	0

Dierker 7-7, Richard (3), Scherman (6), Cosgrove (8) and M. May; Messersmith 13-2 and Yeager. Home runs: Los Angeles — Crawford (7th), Joshua (1st).

Wendy Barlow wins B.C. junior crown

Wendy Barlow

VANCOUVER — Wendy Barlow of Oak Bay was the only Canadian to capture a title Saturday in the British Columbia Junior Clay Court championships at Jericho Tennis Club.

After eliminating the top seed in the under-14 singles, Anne Renfrew of California, in a Friday semi-final, Miss Barlow beat Californian Shannon Anderson, 5-7, 6-1, 6-1, in the final.

In the under-18 division, Australian David Carter took the boys singles title with a 6-1, 6-3, win over countryman Harry Brittain and the two teamed up for a 6-3, 6-4 win over Javier Pintore and Carlos Llinas of Spain. Sue Beatty defeated Kim Nilsson, 6-1, 6-1, in an all-California under-18 match but the twosome dropped a 6-1, 6-2 decision to Diane De Martini and Lisa Beritzhoff in another under-18, all-California final.

Kershaw wins again, Speedway series cut

Things were hot and heavy on and off the track Saturday night at Western Speedway.

Gary Kershaw racked up his 10th straight main-event victory at Western, just as most of the 2976 spectators expected.

But it was the unexpected which angered track officials when the British Columbia super-stock championship opened what was supposed to be a four-race series. The first two events were to be held at Western and the last half was scheduled for Vernon on Aug. 31 and Sept. 1.

However, eight cars and drivers expected to show up from Vernon didn't materialize and officials, who had agreed to put $1,000 into the $10,400 purse, withdrew the offer and are asking local drivers to forego plans of heading to the Interior.

On the track, Kershaw averted trouble when Terry Forsyth slammed into a concrete wall on the backstretch during the fourth lap of the 50-lap feature and roared to an easy victory.

Kershaw and Ross Surgenor, who finished second in the race, were behind Forsyth when something flew off Forsyth's vehicle, forcing the cars to swerve out of the way. Forsyth, going full tilt, crashed and was taken to Victoria General Hospital with leg lacerations. Hospital spokesmen said his condition was satisfactory and he was expected to be released early this morning.

Kershaw, who started in 18th position in the 20-car field, worked his way into the lead by the 10th lap and finished one full lap ahead of everyone but Surgenor, who was a straightaway behind.

The busy weekend at Western continues today with the second half of the Victoria Motor Sports Club's Victoria Grand Prix starting at 1 p.m. The B.C. super-stock championship series finishes Monday with gates opening at noon, time trials beginning at 1 p.m. and racing starting at 2:00.

"A" trophy dash: 1. Gary Kershaw, 2. Larry Sproule, Van., 3. Ross Surgenor, 4. Terry Forsyth.
"B" trophy dash: 1. Vic Bing, 2. Mike Barteaux, 3. John Currier, 4. Tony Johnson.
First heat: 1. Joe Musfelt, 2. Mike Barteaux, 3. Larry Christie, Courtenay, 4. Jerry Ferrie.
Fast heat: 1. Rick O'Dell, 2. Roy Haslam, 3. Gary Kershaw, 4. Ross Surgenor.
Main event: 1. Gary Kershaw, 2. Ross Surgenor, 3. Neil Montgomery, 4. John Currier, 5. Tony Johnson.

Boxing Club gains Island final

London Boxing Club won the lower-Island senior "C" lacrosse championship by defeating Nanaimo City, 14-7, Saturday at Memorial Arena.

Brian Spaven led the Boxers with four goals and two assists, Rick Baker added two goals and two assists, Tom Churchill scored one goal and had five assists and Don Munroe scored two goals.

Bill Dalziel topped Nanaimo scorers with three goals.

The Boxing Club will now meet Native Sons of Nanaimo in a sudden-death Island championship Aug. 8 at Memorial Arena.

FAN FARE

By WALT DITZEN

All-Stars' hopes fanned

VANCOUVER — Tom Salloway pitched a two-hit shutout Saturday to keep Victoria All Stars championship hopes alive in the B.C. Senior Amateur Baseball tournament.

Dave McDonald went two for three at the plate, stole two bases and scored both runs to help Salloway earn a 2-0 victory over Cowichan in Victoria's second game played at Capilano Stadium.

Victoria lost its opening game, 4-0, to the Vancouver Metro League No. 1 all-star team.

Russ Holmes led the Victoria batters with four hits in six at bats in the two games.

Vancouver Auroras, the defending B.C. and Canadian champs, won their opening game, 6-5, over Cowichan, which is now eliminated from the double-knockout tourney.

Victoria Colts romp to win in opener

MISSION — Victoria scored an impressive victory Saturday in the opening day's play of the B.C. Colt baseball championship.

The Island squad erupted for 14 runs in the first inning and coasted to a 14-1 victory over Penticton in a game stopped after fifth inning because of a 12-run rule. A game is halted after five innings if one team is ahead by 12 runs or more.

The Victoria manager used all his players in the game and the winners outhit Penticton, 12-1, while the interior squad added to its own troubles by committing five errors.

Victoria meets Richmond this morning in the double-knockout tourney.

McDonalds achieve goals, Baker sets assist record

By STAN COOPER

Victoria McDonalds accomplished almost all they set out to do Saturday — and in most convincing fashion.

Needing only a single point to clinch second place in the Pacific Junior "A" Lacrosse League, the Bakers took the maximum two in hammering first-place Burnaby Cablevision, 28-12, before about 800 fans at Esquimalt Sports Centre.

And in equalling their PJLL scoring output in a single game, the Victoria squad helped Norm Baker set a league record for assists and pushed scoring-leader Kevin Alexander to within two points of a new league high.

Baker scored three goals and drew 10 assists to push his assists total to 95, two more than the record set by Ray Bennie of New Westminster in 1969. The points also boosted Baker into second place in league scoring, seven ahead of third-place Kelly McLenaghen of Burnaby but a whopping 23 behind the flashy Alexander.

The hardshooting forward counted four goals and assisted on eight others to run his individual total to 154, one short of the record set by Bennie, also in 1969. Alexander should set a new record with ease on Monday when Bakers close out their league in Surrey against the fourth-place Salmonbellies.

While Baker and Alexander were taking aim at league records, Victoria's Bob Cool enjoyed his finest game in the PJLL by scoring six goals and assisting on another to reach 101 points in his rookie season.

Other Victoria goals were added by Dan Ranger (3), Jeevan Dillon (2), Rick Holinshead (2), Ken King (2), Gord Neilson, Mike Walsh, Bill Marechek, Kurt Robb and Roy Sinden, who scored his first PJLL goal.

Kelly McLenaghen and Dan Wilson had three goals each for the league champions, Mike Holden added a pair and Dan Perreault, Mat Aitken, Ray Mattinson and Mike McLenaghen had singles.

Junior "B" recruit Mickey Micheaux turned in a strong game in the Victoria nets, stopping 41 shots before retiring in favor of Doug Beech with only four minutes to play.

Gary Greer and Jim Greenwell shared the Burnaby net-minding duties and blocked 51 shots.

The victory gives McDonalds home-floor advantage for the best-of-seven semi-finals which start next weekend. Victoria will meet the fourth-place squad while Cablevision will tangle with the third-place finisher.

Richmond Roadrunners moved into third place two points ahead of Surrey, on Saturday with a 17-7 win over last-place Coquitlam J-Hawks.

Rico Bellusci scored three goals for the winners and John Miller had three for Coquitlam.

	P	W	L	F	A	Pts.
Burnaby	23	19	4	404	281	38
VICTORIA	23	13	10	315	316	26
Richmond	23	11	12	264	274	22
Surrey	23	10	13	316	305	20
Coquitlam	24	5	19	285	408	10

Next game: Sunday — Richmond at Burnaby.

GREATER VICTORIA
BOX LACROSSE
Intermediate "A"
2nd Game Playoff
Tues., Aug. 6—8 p.m.
Memorial Arena
VICTORIA ISLAND PACIFIC OILERS
vs.
SAANICH CHARMAN PACIFIC REALTY
Adults: $1 Children 50¢

DOLPHIN JR. FOOTBALL
PRE-SEASON GAME
RENFREW SPARTANS
Sunday, August 4, 2 P.M.
Royal Athletic Park
Adults $2, Students and OAP $1.50, 12 and Under 50c

PLAY
INVADER FOOTBALL
100 boys are needed from 14 to 16 years of age to learn the great game of Canadian Football. No experience necessary. Practices 6:30 p.m. Monday, Wednesday and Friday, at WINDSOR PARK.
PHONE 598-2766

ESQUIMALT SPORTS CENTRE
JR. 'B' LACROSSE
ESQUIMALT vs. EAST VANCOUVER
SUNDAY
AUGUST 4—1 P.M.
THE BIG 8

W.L.A. LACROSSE
WED., 8 P.M.
MEMORIAL ARENA

VICTORIA SHAMROCKS
vs.
VANCOUVER

British Columbia
SUPER STOCK
CHAMPIONSHIP
OPEN COMPETITION, $10,400 TOTAL PRIZE MONEY
MONDAY, AUGUST 5th — B.C. DAY
Gates Open 12:00, Time Trails 1:00, Racing Action 2:00
★ 2 DASHES ★ 2 HEATS ★ 'B' MAIN ★ 50-LAP 'A' MAIN
Adults, $3.00; Students, $2.50; Children, 6 - 12, $1.00
LUNCHEON SPECIAL Noon - 2 p.m.—Hot Dogs, Burgers, Fish and Chips. 2 for 1
WESTERN SPEEDWAY

THIS IS A NATIONAL EVENT
1974 NATIONAL FASTBALL CHAMPIONSHIP August 25-31 Victoria B.C.
British Columbia
Alberta
Saskatchewan
Manitoba
Ontario
Quebec
Nova Scotia
New Brunswick
Newfoundland
Prince Ed. Island
Yukon
Northwest T.
ROYAL ATHLETIC PARK
AUGUST 25-31
SPONSORED BY
VICTORIA SOFTBALL
KINSMEN CLUB — SAANICH
CARLING O'KEEFE LTD.
Advance Tournament Passes on Sale at Memorial Arena and all Sporting Goods Stores in The Victoria Area.
BELL'S MEN'S WEAR — 714 VIEW STREET
JOHN OSTER INSURANCE AGENCIES
2020 Douglas Street
COVERED GRANDSTAND $20
1st and 3rd Base $15
"Softball At Its Best"

Top 20 in Victoria

THIS WEEK	LAST WEEK
1. The Night Chicago Died	Paper Lace (1)
2. Rock Me Gently	Andy Kim (2)
3. Don't Let the Sun Go Down On Me	Elton John (6)
4. Waterloo	Abba (3)
5. Rock the Boat	Hues Corporation (5)
6. Rock and Roll Heaven	Righteous Brothers (4)
7. Rikki Don't Lose That Number	Steely Dan (9)
8. You're Having My Baby	Paul Anka (13)
9. I'm Leaving It All Up to You	Marie and Donny Osmond (14)
10. Takin' Care of Business	Bachman, Turner Overdrive (7)
11. Clap for the Wolfman	Guess Who (8)
12. Radar Love	Golden Earring (11)
13. Please Come to Boston	Dave Loggins (15)
14. Billy Don't Be a Hero	Bo Donaldson and Heywoods (10)
15. Annie's Song	John Denver (16)
16. Rock Your Baby	George McCrae (18)
17. If You Love Me (Let Me Know)	Olivia Newton-John (12)
18. Wild Thing	Fancy (20)
19. Feel Like Makin' Love	Roberta Flack (N)
20. I Shot the Sherriff	Eric Clapton (N)

(N) — denotes new entry onto Top 20.

Potent group opens tour in Alberni

Dixon
... McPherson

By KING LEE..

April Wine, a rock group from Eastern Canada, opens a tour of British Columbia on Vancouver Island.

The four-piece group will begin their 14-date B.C. engagement at Port Alberni Senior Secondary School on Saturday, Aug. 17, and moves down to Victoria's Memorial Arena the following evening.

Members of April Wine are Miles Goodwyn (lead vocals and guitar), Jim Clench (bass and vocals), Jerry Mercer (drums) and Gerry Moffet (second guitar).

They have a single, I'm On Fire For you Baby, which is just bubbling under the Top 20 and also have a new album out called April Wine On Record.

Nothing is known of Ross Holloway, who is listed as the opening act on the show.

Also included in the concert is a light show which has been drawing comments back East.

Both Island shows are scheduled to start at 8 p.m. and tickets are $3.50 advance or $4.50 at the door.

Be on the lookout for Gary and Dave to make an appearance at Victoria's McPherson Playhouse in September or October. They've also got a single out, It Might As Well Rain Until September, which has strong possibilities of cracking the Top 20.

April Wine won't be the only show in Victoria on Sunday, Aug. 18.

Willie Dixon and his Chicago All-Stars make a return appearance here in a 3 p.m. concert at the McPherson Playhouse.

With Dixon is the Clifon Chenier Orchestra, billed as the "Kings of the South."

Tickets are $3.50, $4.50 and $5.50.

April wine in action

Inflation hits Spanish isle

By STAN DELAPLANE

MALLORCA, Spain — In season, Palma de Mallorca was the SECOND busiest airport in the world. The 160,000 locals fed and washed the laundry for people coming in so fast that planes were stacked overhead.

Warm Spanish island sun and cheap prices filled the streets with Norwegians, Danes, Swedes — and Americans. The long white beaches were wall-to-wall Scandinavian suntan.

No more. In the swank El Patio at 1:30 — the Spanish lunch hour — I was the only one eating. The plush Hermitage — (we had to make dinner reservations in the morning during the summer) — is closed.

Mallorca lists 2500 hotels. Many simple boarding houses but many on the beach that cost a Spanish mint. The other day 300 of them asked for a Government subsidy to keep from going under.

A tourist man said: "World wide inflation is killing all Europe. Scandinavian secretaries came on charters that gave them everything for $90. Maybe they had a $10 for spending money.

"Now she can't save $90 — or the $10. She's spending it on food and rent."

Not so bad for us: Restaurants are up, but the tab will be a little more than half what you'd pay at home. Good Spanish wine, a third of domestic wine prices. (But skip the imported French; that's double what we pay at home.)

Same warm Mediterranean sun. And you can get a seat now in the sidewalk cafes.

This one came in on an IN-EXPENSIVE package — you don't have to be a member of anything to get on: DC 10 to Mallorca. A week with all meals in the new Palas Atenea. Next week on the "Bon Vivant" cruising to four Med ports.

"How's the weather in late September in Athens?"

It's good. Problem in all big European cities in September-October, they sell out every big hotel to conventions. I had to go out to the beach to get a room. And no way to get a table at best restaurants unless you spread the arrogant maitre d' with pure gold.

Short personal money may cut down the rush this year. Inflation is worse in Europe. The dollar is down — your pack of travel checks seems to melt faster.

And troubles! The "Bon Vivant" calls at Rome. When we got there, there was a general strike. (Last five times in Rome, there's been a general strike at some time.)

Mail from Italy is taking one month to reach me. (If you're in Rome, take your mail to the Vatican postoffice. It goes out that day.) From the rest of the country, you'd do better with carrier pigeons.

□

Places I'd avoid right now: All the Middle East. Northern Ireland — and I'm leary of Dublin, too. India's got the nuclear bomb and small pox. I'm getting a typhoid booster for Mexico. They've got something going down there. Not an epidemic but something. The Mexican Health people say if you eat off street corner stands you're out of your mind.

□

France and Germany are expensive. Hong Kong is no bargain. And Tokyo is so far out of sight you can't believe it.

□

"We'd like to send some small presents to people who were kind to us in Wales . . ."

Friends of mine in England told me: "PLEASE don't send us any presents. Often the duty is more than we can buy it for here."

"I've heard about hitchhiking on airplanes . . ."

So have I. But never met anybody who's done it. The idea seems to be to go to the executive plane building at the airport. Then you ask some pilot who's deadheading an exec plane somewhere to give you a ride. It's no scheduled flight — you just get a ride wherever they're going.

Life returning to Suez cities

ISMAILIA, Egypt (AP) — The cries of melon sellers and the groans of trucks overloaded with people and furniture are giving the Suez canal towns of Port Said and Ismailia a new sound of life.

But the canal itself, lifeblood for the million Egyptians beginning to move back to the area after seven years, is quiet.

Begun three months ago with the latest American and British mine-hunting gadgetry, the job of defusing the war-closed canal and reopening it to shipping has evolved into a slow game of touch and feel for 100 divers.

Well over half of the war debris — tanks, bits of airplanes, hand grenades, anti-tank mines, bombs, as well as bicycles, railroad ties and barbed wire — are lying on the sloping edges of the canal just a few feet below the surface and out of the range of sonar. Divers, sometimes probing with their hands, have to locate each bit.

American commercial divers, working in complete darkness and a thick ooze of oil, are cutting up the 7,000-ton Mecca, one of 10 vessels scuttled in the canal during the 1967 Arab-Israeli war.

Egyptian divers at Deversoir are trying to dismantle the massive concrete and scrap-iron land bridge built after the October war of 1973 by the Israelis.

Although one of Britain's sleek mine hunters has travelled the length of the 103-mile waterway, the scuttled ships, the causeway and the explosive debris will have to be cleared away, new channel markers installed, and dredging work completed before the canal can reopen to shipping, probably next spring.

French divers, working close to the surface and British and Egyptian divers working a little lower down, are slowly probing the canal edges. The British have so far found more than 450 explosive objects in searching just one edge of the canal. In one day's search this month the French reported finding 16 explosive objects.

WEST COAST TRAILS DAY TOURS
Information and bookings
Phone 383-3213
Every Wednesday and Sunday
Gulf Islands Cruise $3
Sunday, Port Renfrew $6.50

THIS WINTER . . .
CRUISE
'ROUND THE WORLD
S.S. ROYAL VIKING SEA
Depart from New Orleans January 6 for a 96 day cruise aboard this brand new Norwegian cruise ship of 21,500 tons. FREE air fare to and from New Orleans when you cruise Royal Viking! Fares from $6662, sharing cabin.
Come in and see the cruise specialists at . . .
WILLIS TRAVEL SERVICE
385 4312 • 578 Yates St., Victoria, B.C. • 385 4312

NOW BOOKING
WARDAIR WINTER FLIGHTS TO
HAWAII!
384-7108 Four Seasons Travel

NOW
CLEARING
1974
REINELLS
Next to the Red Lion Inn
WORLD of PLEASURE

SUMMER SUNFLIGHT
HAWAII
Departures from Vancouver via P.W.A. every Saturday.
FROM $359 Sharing Double
These two-week holidays include air transportation, hotel accommodation and transfers.
Sunflight offers Maui at Napili Shores or Khana Reef for two weeks from
$479 Sharing Double
TRAVELWORLD
Travel Specialist MIKE SUDUL General Manager
BOOK NOW 382-3121
A FULL SERVICE TRAVEL AGENCY
BANK OF COMMERCE BUILDING
on View at Chiloja Street

Discover Alaska after August 30TH and save up to $130.00

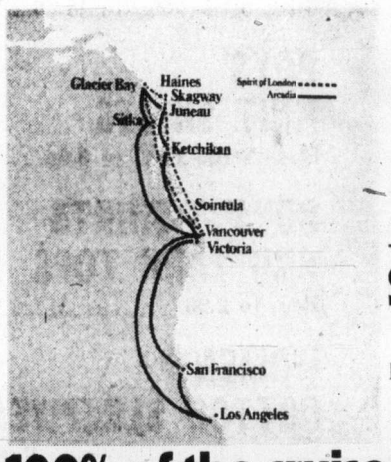

Arcadia
7-Day Cruises from Victoria
Save from $50 to $100
Departs: September 2nd, September 16th

Spirit of London
8-Day Cruises from Vancouver
Save from $60 to $130
Departs: August 30th, September 7th, September 15th, September 23rd

100% of the cruise. 90% of the fare.

Cruise to Alaska after August 30th aboard either *Arcadia* or *Spirit of London*, and save 10% off P&O's regular fare.

But reduced fares don't mean reduced fun.

You'll experience the full grandeur of the inside passage from colorful Victoria and Vancouver. Explore Russian Sitka. Whoop it up at the Red Dog Saloon in Juneau. Read totem poles in Ketchikan. Discover the awesome majesty of Glacier Bay. All during the Indian Summer that Alaskans say is their very best weather.

And your one reduced-ticket buys it all.

Grand travel. Memorable ports of call. Superb dining. Entertainment, bands, shows, movies, games, pools and the magnificent scenery in the Land of the Midnight Sun. Your cabin aboard the British-registered *Arcadia* or *Spirit of London*. Plus officers and crew, from Captain to cabin Steward, dedicated to serving you in the great tradition of British hospitality.

Call P&O for more information, or see your travel agent for reservations.

Then get ready for the vacation of a lifetime, because the fun never stops on The British Cruise Line.

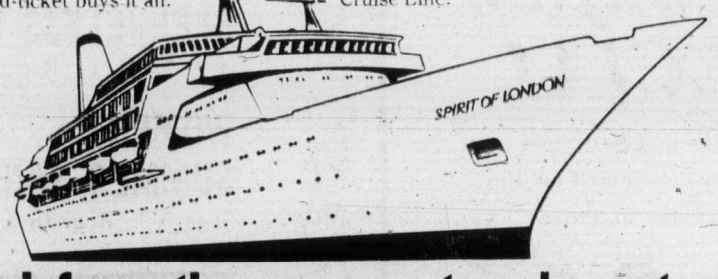

For more information see your travel agent, or call P&O, The British Cruise Line, 604-682-3811.

200 APARTMENTS TO RENT UNFURNISHED

DE LUXE SEAVIEW CONDOMINIUM

on 5th floor, 1,250 sq. ft. 2 bedrooms, 2 full bathrooms. High quality wall-to-wall carpeting and 11 kitchen appliances. Rents $500.00 per month. Available Aug. 15th. Call Bill Sidhu 477-6973 or 477-5382. Alltown Realty Ltd.

PARKSVILLE, B.C.

Retire or relocate in new apartment building in Vacationland, 1 and 2-bedroom suites. Responsible adults only. No pets. For details, write The Pettigrew House, Box 1107, Parksville, B.C., or 248-6821, evenings.

CARNARVON MANOR, 1243 BAY St. Available immediately, 2 bedroom and den, $235. Available September 1, 1-bedroom, $170-$180, 2 bedrooms, $200. Married couples only, sorry no children or pets. 382-1202. Pool and sauna. 382-1202.

IN ESQUIMALT 1340 SUSSEX ST., available Aug. 7 one bachelor suite $140.00. Available Sept. 1 bachelor suite $135.00 also two bedroom suite $195.00. Sauna and elevator. Sorry no children or pets. 382-1407.

WHITE HOUSE, BEACH DRIVE, de luxe 1 and 2-bedroom suites available. $250 and $340 per month. 592-3668.

2-BEDROOM APARTMENT, $125 per month. Apply at Victoria West Bakery. 418 Craigflower Rd.

201 APARTMENTS TO RENT FURNISHED

VISITORS

THE ROYAL SCOT 425 QUEBEC

This new apartment bldg. offers: Fully furnished 1-B.R. suites — Color TV, shag carpets, linen, dishes, laundry facilities, indoor pool, whirlpool, sauna, games room, underground parking.
Managers:
Mr. and Mrs. G. Arnold
Phone 385-3543
OCEAN PROP. MANAGEMENT

SUBLET DECEMBER TO MARCH 31, 1975. (Suggested dates). To mature responsible couple with references. 1 twin bedroom, and den. Condominium. Tastefully furnished. Waterfront view. Oak Bay. Indoor parking, sauna, billiard room. Closeto bus. 598-5059, evenings.

SIDNEY—BY THE SEA. BACHELOR suite, sea-view and fireplace. Suit teacher or working single, 656-3585.

DELUXE FULLY FURNISHED 1-bedroom apartment in Oak Bay, to mature couple for 5 or 6 months, from Nov. 1, 592-4026.

FURNISHED BACHELOR apartment, with TV included for a mature lady. 382-2287. Available now.

SEPT. 1. MODERN FURNISHED 1-bedroom apartment, utilities included. Adults only, no pets, $175. 460 Gorge Road East.

THREE-ROOM SELF-CONTAINED, automatic heat, hot water, Cablevision, $155. 507 Simcoe. 383-5823.

ONE BEDROOM SUITE, NO children or pets. Middleaged or older reliable couple. 385-2140.

SUBLET AUG. 12 TO AUG. 31. 811 St. Charles. 2-room suite, cable TV, $60. 598-5909.

TWO ROOMS, FRIDGE AND stove, in town, $90.00. 386-6262.

202 FURNITURE TO RENT

Three Rooms from
$30 per month
STANDARD FURNITURE
382-5111
Immediate Delivery

203 APARTMENTS WANTED

RESPONSIBLE WORKING woman requires 1-bedroom unfurnisher apartment in older home or building anytime in next two months. References. 598-1024 after 5 p.m.

RELIABLE GIRL URGENTLY requires 2-bedroom suite in University area. Reasonable. References. Sincere offers. Call collect 724-0777.

WORKING WIDOW, NON-smoker, wishes self-contained apartment or private part of home. Oak Bay-Foul Bay Rd. area. Victoria Press, Box 214.

WANTED BY NEAT RESPONSIBLE widow, modern self contained one bedroom suite, with access to back yard. No basement suites please. Victoria Press Box 262.

WORKING GIRL IS LOOKING for apartment in Shelbourne, Hillside, Mount Tolmie area. 478-7901 mornings.

1-BEDROOM HOUSE OR APARTMENT for reliable retired couple, reasonable. Reply Victoria Press, Box 219.

YOUNG WORKING COUPLE need one bedroom apartment or house. August 15th or Sept. 1. Reasonable rent. 383-5066.

RESPONSIBLE WORKING COUPLE require older apt. or small house, references supplied, 384-8893, or 383-6361.

YOUNG COUPLE WITH BABY needs nice quiet 2 bedroom suite or duplex for September 1st, reasonable. 382-7689.

1 BEDROOM SUITE WITH FIREPLACE in older home needed immediately. 598-6572.

206 DUPLEXES TO RENT

SHAWNIGAN

ONLY 40 MINUTES DRIVING FROM VICTORIA

For lease: Brand new side by side duplex. Adjacent to public beach, transpotration and store. Marvelous view of Shawnigan Lake
—1 bedroom suite with dining area and basement. Stove, fridge, carpets and parking, $235.
—2 bedroom suite with dining area and basement. Stove, fridge, carpets and parking, $265.
SHAWNIGAN REALTY LTD.
Off. 743-5311 Res. 743-2607

WATERFRONT. EXECUTIVE 2-bedroom duplex. Fantastic view of Inner Harbor. Beach and boathouse in backyard. Wall-to-wall, fridge, stove, dishwasher, dryer, washer, light, heat, cablevision included. References. Upstairs $400, downstairs, $275. Could be rented as 5-bedroom house. Available September 1. 383-4568.

VACANT Sept. 1 — 1 bedroom, remodelled UPPER DUPLEX, over 800 sq. ft. in Shelbourne-Torquay area. Bus and all amenities close. Large lot with ample parking. All utilities paid except cable. No pet, no children, quiet possession. $160 p.m. Call TOM BREITER, British American Realty Ltd. 385-1431.

OFF JACKLIN RD. NEAR BELMONT school, modern three-bedroom, two bath., oak floors, fridge and stove, full basement, compact family. Allow two children. No pets or boarders. 478-5260 or 478-2225.

2 BEDROOM DUPLEX — fridge, and stove, wall-to-wall shag. Fireplace, Available Aug. 15th, $240 per month, utilities included. Phone 386-6582 between 6 p.m to 8 p.m. only. References.

SIDE BY SIDE DUPLEX, 3 BEDROOMS, basement, fridge, stove, electric heat, Cedar Hill Area. $300. 386-7902.

2 BEDROOM CLOSE TO TOWN, $250 month, phone between 10 a.m. to 3 p.m. or after 8 p.m. 383-3580.

SPACIOUS 1-BEDROOM WITH wall-to-wall. Langford. $155 per month. 478-9640.

207 DUPLEXES WANTED TO RENT

YOUNG MARRIED COUPLE would like to rent small one or two bedroom duplex or house by September 1st. 384-4075.

210 HOUSES TO RENT UNFURNISHED

FOR RENT TO RESPONSIBLE adults — nearly new three bedroom house (unfurnished) on quiet street in Colwood. Wall-to-wall shag throughout, stove and fridge, fireplace, large yard and full basement. Cablevision included in rent of $275. Please do not call before 5 p.m. (478-7091) FOUR MONTHS ONLY, COMMENCING SEPTEMBER 1.

210 HOUSES TO RENT UNFURNISHED

WHY RENT
WHEN IT MAY BE POSSIBLE FOR YOU TO PURCHASE THIS THREE-BEDROOM CEDAR VILLAGE TOWNHOUSE. VENDORS WILL CARRY SUBSTANTIAL 2nd MORTGAGE. CALL US FOR DETAILS. YOU MAY BE VERY INTERESTED.
R. JOHNSON W. MICHAELS
RITHET AGENCIES LIMITED
714 FORT ST. 382-4251

HOUSE FOR RENT, SHELBOURNE Shopping Centre area, 3 bedrooms, full basement, dining room and fireplace. Fenced backyard, children and pets welcome. view by appointment only, available Aug. 10. Call Lorn, 384-6717, 6 to 8 p.m., evenings only, for appointment. References required. Rent negotiable.

FOR RENT
1—5-Bedroom house, large yard, available now, downtown area.
Lower Duplex, 2 bedrooms, kitchen, living room and bathroom — Esquimalt area. References required. Byron Price and Associates Ltd. 385-2458.

SPACIOUS 3 OR 4-BEDROOM home on Cook St. Fridge, stove, floor coverings, and some drapes included. $295 monthly. Available September 1 to a responsible family. References required. Phone 598-5812.

BEAUTIFUL HOME, UNIVERSITY district, lovely corner lot, 3 bedrooms or 2 bedrooms and den. Selling half interest in equity. value $19,000, snap for $15,000. Victoria Press, Box 235.

COZY 1-BEDROOM COTTAGE, Metchosin, with basement and fireplace, available end of September, $150 month. Long lease possible. Suit retired couple. Victoria Press Box 252.

NEW HOUSE, 3 BEDROOMS, wall to wall, fridge and stove, fireplace. No pets. $250. 515 Ker Ave. Available immediately. 383-5665.

IN NANAIMO
2-bedroom house, also 2 upstairs rooms, central, references required, $285, phone Victoria 382-5713, eves. 388-4958.

PAYMENT LIKE RENT
2-bedroom house with extra room in full basement. New plumbing, wiring, heating. $3,000 down. $320 per month. 75 Battleford, 383-2498.

UPLANDS
Prestige 5-bedroom home with large indoor swimming pool, year lease available. 479-1102.

EXCELLENT 3 BEDROOM house, available Sept. 1 References required. Victoria Press, Box. 205.

SHARE HOUSE. 1, 2 OR 3 BEDrooms, lakefront. Responsible singles only. Phone 479-7722.

SHARE HOUSE 1, 2 OR 3 BEDrooms, lakefront. Responsible singles only, phone 479-7722.

TWO BEDROOM HOME, $260 per month, only quiet couple need apply. 652-2001. Swan Lake area.

SHARE HOUSE 1, 2 OR 3 BEDrooms, Lakefront. Responsible singles only. Phone 479-7722.

211 HOUSES TO RENT FURNISHED

UNIQUE CHALET ON 2 NATURAL acres, Shawnigan Lake, half hour to Victoria. De luxe furnishings, fireplace, wall-to-wall, self clean oven, dishwasher, washer dryer, 3 bedrooms. December to May, $200. 112-743-5488.

WATERFRONT RESIDENCE, ocean frontage with beach. Four bedroom modern home with patio, sundeck, 2 car garage, large natural garden, available for 1 year, furnished or unfurnished. $675 per month. 383-8830.

THREE-BEDROOM, WALL-TO-wall carpet, hook-up for washer and dryer, no basement. Stove and fridge available. Drapes included. $240 per month. Heat and water included. 478-9263 or 386-6591.

COSY COTTAGES WITH FIREplaces in Parklike setting, 14 miles from City on Malahat Drive. Sorry no pets or children, 478-3011.

WATERFRONT COTTAGE, Sooke district, two bedrooms, ideal for elderly couple, reasonable, no pets. 642-5544.

FURNISHED WATERFRONT cottage, Saltspring Island, $100 a week. 653-4327.

FURNISHED WATERFRONT cottage on 7 acres, Saltspring Island, $95. 653-4327.

212 HOUSES WANTED TO RENT

WE ARE A YOUNG COUPLE who would like an older house or large apartment in the city area by Sept. 1. Will sand floors and do interior painting in good taste, if you would like. Excellent references, call 383-0814 until 4:45 p.m. After 6 call 386-2441.

MARRIED COUPLE, SOUND references to rent or caretake cabin, cottage, or house through school year. (Preferably near U-Vic). Will post cash security bond or pay lump sum, rent to $1200. Contact Mrs. Smith, 477-4212.

PROFESSIONAL COUPLE WITH 2 children aged 8 and 15, wish to rent 3-5-bedroom older home in a rural setting. References available. Willing to do renovations. Would like to rent on a year basis. 652-3838.

NEEDED SEPTEMBER 15 OR sooner, 4 bedroom house or duplex, dining room, Oak Bay only Substantial rent for the right accommodation. Reply to Victoria press Box 266.

RESPONSIBLE YOUNG MARried couple relocating from Toronto to seek 1 or 2 bedroom cottage in country, preferably near Sooke. Excellent references; no children. Please call 642-3419.

RESPONSIBLE COUPLE WITH one child, require two bedroom duplex or house preferably Colwood or Langford by Sept. 1. No pets. Reasonable rent. Have references. 478-1172.

RELOCATING FAMILY AVAILable to give empty home tender loving care. Looking for country home with garden space, commuting distance to Victoria. Phone 598-2991.

RESPONSIBLE COUPLE SEEKing one or two bedroom house or cottage with garden in quiet area. Willing to lease and provide references. Please contact Mr. or Mrs. Donnelly at 382-2463.

SEPTEMBER 1, RESPONSIBLE couple require 2-3 bedroom house under $300. Have 2 well-behaved school children, good cat, references supplied. Phone 383-5934.

$50 REWARD FOR 4 OR 5-ROOM house by September 1. Mature couple. Rent not over $175. Victoria Press, Box 265.

RESPONSIBLE HOME-OWNER, Qualicum, needs three-bedroom home in Victoria by Sept. 5. References. Phone collect 752-6489 or 382-4639, or 479-7963.

WANTED BY RESPONSIBLE young couple, 1 or 2 bedroom house within commuting distance of Victoria. Up to $200 per month. Phone Sharon 658-5076 or 385-9494.

SIDNEY
REWARD
2-3 bedroom house in Sidney between $200-$250. $20 reward to the finder. Phone 386-9210 or 382-2766.

PROFESSIONAL FAMILY NEEDS unfurnished house, 3-4 bedrooms, prefer Lake Hill area, accessable to St. Margarets school. References supplied. 386-0641.

FOR SEPT. 1 WORKING COUPLE wants to rent house 2 bedroom with carport or garage. No children, no pets, transferred from Van, call collect. 434-0744.

APPRENTICE ELECTRICIAN needs house urgently. Willing to lease. References. 383-5428 after 4:30 p.m.

BUSINESS FAMILY DESIRES 4-bedroom home, must be in good area, close to Elementary school and bus, call Mrs. Chase, 388-6631.

PROFESSIONAL COUPLE WITH small pets and horse need small house on acreage near Victoria. 478-4232.

4-5 BEDROOM HOME, BASEment, end of September, working couple, children, pets. Near town. 382-6420.

VICTORIA WORKING COUPLE would like cabin or rural cottage by September 1st. 477-4543.

COUPLE WANT 2 OR 3 BEDroom, $180 month, one child. 478-8276.

YOUNG COUPLE WITH A DOG, require by Sept. 1, a house, duplex or suite, 642-3985.

LARGE OLDER HOUSE OR DUplex for September. Reasonable rent. Have references. 386-1793.

URGENT 4-ROOM UNFURnished house by couple. Reasonable rent. 384-0366.

WANTED, 3-BEDROOM HOUSE, in Esquimalt, have 3 young boys, 14, 12 and 7, 385-7543.

212 HOUSES WANTED TO RENT

COMPANY TRANSFER
Young couple require 1 or 2-bedroom accommodation with pleasant surroundings, no children or pets, references, 386-7147.

CALGARY COUPLE WITH 11 year old child needs two bedroom house or duplex, unfurnished by September 1. 479-8672 or 478-8700.

RELIABLE PERSON NEEDS small house within commuting distance of Victoria. References supplied. 386-1988.

WOULD LIKE A 2 BEDROOM apartment or house in Langford, 478-4385.

TEACHER, WIFE AND CHILD would like to rent a home for one year in Duncan. 388-7240.

215 HALLS, WAREHOUSES, STORES AND OFFICES TO RENT

Montreal Trust

PROPERTY MANAGEMENT

a complete service
Rentals-Leasing-Consulting
1057 Fort Street 386-2111

OFFICE SPACE DOWNTOWN
Up to 4,500 sq. ft. of air conditioned space available November 1974.

RETAIL STORE LOCATION DOWNTOWN
1,350 sq. ft. available November 1974.

OAK BAY AVENUE
1,000 sq. ft. of office space available September 1974.

OFFICE SPACE
2610 Douglas
Ground floor
1,000 sq. ft. at $270.80 p.m.

Tremendous Opportunity New Gorge Shopping Centre
COMPETITION MINIMAL
AIR-CONDITIONED OFFICES FOR PROFESSIONAL PEOPLE ESTABLISHED OR ENTERING BUSINESS.
SENSIBLE RATES
388-5812

DOCTORS

We have space available near Jubilee Hospital at OLD RATES. We design the space to your requirements. Good parking, you will like this area.

HATLEY HOLDINGS LTD.
385-5911

JACKLIN CENTRE
LANGFORD
1 — Small bright store in attractive commercial block on busy Jacklin road in Langford, opposite Belmont High School. Approximately 450 square feet, heated, signs also included in rent of $135.
2 — 1350 square feet. Selling-warehouse-storage area in the same building. Very low rent may be negotiated with good tenants. Please phone 386-3675 after 6 p.m. Owner is not home before then.

BUILDING OF APPROX. 2400 SQ. ft. located in prime area available mid August. Would be suitable for woodworking shop, repair shop, etc. Large outside area for parking. Monthly rent $500. Please call Mr. Anderson 382-2721. Tudor Estates Ltd.

1160 SQ. FT., AIR-CONDITIONED. Second floor, Canada Permanent Building. Bright newly decorated office, with south west exposure, janitor service and elevator. Available now, Hamish Manson 386-1361.

RETAIL STORES FOR RENT
Retail units available in the mall at 720 Yates Street. From 400 sq. ft. at $225 per month. For leasing information contact M.E.P.C. 383-4168.

DOWNTOWN OFFICE
Approx. 540 Sq. ft. office available Sept. 1 in modern air conditioned professional building opposite city parkade, reasonable rent, contact M.E.P.C. Phone 383-4168.

1035 PANDORA AVE. AVAILABLE October 1, approximately 800 sq. ft. fully carpeted and draped. ff street parking, suitable for lawyer, accountant or small business office. 382-5441.

OFFICE SPACE — 1300 SQ. FT., near Jubilee Hospital, suit accountants, insurance agents or others. Phone Hatley Holdings Ltd. 385-5911.

PRIME RETAIL OR OFFICE space, approximately 400 sq. ft., self-contained, street level, and high traffic area. Rent reasonable. 3582 Quadra, 388-9598.

SMALL FURNISHED OFFICE, $50 per month. View at 1322 Blanshard Street. 386-6106 days; or 592-9709 evenings.

3,000 SQ. FT. OR TWO 1500 SQ. ft. Hillside and Quadra area. Good parking available August 1. 384-5234.

WANTED: BUILDING WITH MINimum of 2,000 sq. ft. open floor area. Possibly old church hall or unused barn. Phone 477-2044.

AUGUST 1ST, VENT STORAGE area, and workshop, cement floor, Dundas and Bay Streets, 3 months only. $150 per month, 386-6308.

RETAIL STORE, 900 SQ. FT., available Sept. 1. Apply 3160 Quadra between 9 and 5. Tues.-Sat.

3,000 SQ. FT. OR TWO 1500 SQ. ft. Hillside and Quadra Area. Good parking available August 1. 384-5324.

RETAIL SPACE FOR RENT, 515 sq. ft. in Fairfield Plaza. 382-1521 days. 598-7775 eves.

THREE STORE PREMISES AND 2 office spaces for rent. Contact Mr. Root 746-6161.

233 MORTGAGE LOANS AND INSURANCE

1st and 2nd MORTGAGE LOANS

PRIVATE AND INSTITUTIONAL
UNLIMITED AMOUNTS
FOR
COMMERCIAL RESIDENTIAL
AND
INTERIM FINANCING
MORTGAGES AND AGREEMENTS
PURCHASED
IMMEDIATE DECISIONS
Competitive Interest Rates

P. R. Brown and Sons Ltd.
762 Fort St.
385-3435

Rae Investments Ltd.
204-493 Burnside E.
Victoria
388-7891
Funds available for
—Commercial projects
—Interim financing
—Residential first Mortgages
—Residential second and third Mortgages
Current competitive rates.
Call Clayton Stuber
388-7891
Evening 477-3886

FIRST AND SECOND MORTGAGES FUNDS AVAILABLE AT COMPETITIVE RATES. UNLIMITED FUNDS. CONVENTIONAL AND PRIVATE. QUICK DECISIONS. CALL MR. McKENZIE, 386-7521 (ANYTIME). BOORMAN INVESTMENT CO., LTD. 1111 GOVERNMENT ST.

233 MORTGAGE LOANS AND INSURANCE

1ST — 2ND — 3RD MORTGAGE LOANS

NO BONUS
NO DISCOUNT
NO HIDDEN CHARGES

Examples

Borrow	Pay Monthly
$ 2,500	$ 37.00
$ 5,000	$ 74.00
$10,000	$148.00
$15,000	$222.00

15-year ammort. — 5-year term

No amounts too small or too large

Highest prices paid for existing mortgages or agreements

Interviews in the privacy of your home

Money immediately available

W. A. (Bill) Hodgson
385-4528 385-2458
24 Hour Service
Byron Price and Associates Ltd.

SECOND MORTGAGE

$1,600 to $15,000 or more quickly and confidentially at competitive rates.
Available for home purchase, renovations, debt-consolidation, vacations or any worthwhile purpose.
—No bonus or arranging fees.
—Payout of repay at any time.
—Interest calculated semi-annually (not in advance) on declining balance.
—We also purchase existing mortgages or agreements.
For further details phone or visit us at:
C. A. C. REALTY LTD.
1083 Fort St.
384-9371
Town and Country Shopping Centre
385-9781

NEED MONEY?

First, Second or Third Mortgages available based on market value. Free evaluation on your home or land.
Call ELLWOOD NAULT, 388-4150 or
OLYMPIC REALTY LTD., 385-5741

MERKIN RESOURCES LTD.
Mortgages anywhere on Vancouver Island, existing mortgages and agreements purchased. P.O. Box 231, Victoria; P.O. Box 3354, Courtenay.

NEW LOW RATE
All the money you need, 2nd mortgages. R. Geddes, Principal Properties Ltd. Days 477-9514, eves., 477-6430.

234 MORTGAGES FOR SALE

$9,727 Buys $10,690

PAYABLE [illegible] INTEREST AT 10 per cent just under 5-YEAR TERM.

$2,490 Buys $2,685

PAYABLE $39 MONTH INCLUDING INTEREST AT 9 PER CENT. JUST UNDER 7-YEAR TERM.

SEVERAL OTHER MORTGAGE DISCOUNTS AT VARIOUS AMOUNTS CLOSE TO ABOVE

For Futher Information Call
Douglas Hawkes Ltd.
990 Blanshard St. 384-7128
Or Residence
L. Thomas Sr. 478-1729

QUALITY 1st MORTGAGES INVESTMENTS
$15,000 12%, $168 per mo.
$21,000 12%, $210 per mo.
$8,500 11¼%, $103 per mo.
$14,000 12½%, $189 per mo.
We can invest sums of $3,000 or more in excellent mortgages with good yields. We have insured mortgages and other conservative 1st mortgages for the careful investor. All these mortgages have prepayment payoff bonuses. We also have a few very sound second mortgages for the careful investor. Interest starts immediately on all these mortgages. Call:
VINCENT HOLMES, 384-8124
PEMBERTON, HOLMES LTD.,
1002 Government Street

235 WANTED TO BORROW

QUANTITY STILL AVAILABLE

18 Per Cent

Minimum Portions
$15,000
SHARE OF $250,000 MORTGAGE
ON EXCELLENT GORDON HEAD 9-ACRE SEAFRONT PROPERTY
Term: 1 Year
payable interest monthly
CALL MR. HAWKES AT
DOUGLAS HAWKES LTD.
990 Blanshard St. 384-7128
(Residence 384-0591)

$15,000 SHARE IN $30,000

FIRST MORTGAGE Modern Home
UNIVERSITY DISTRICT
Payable Interest
ONLY MONTHLY AT 12%
(2 Year Term)
CALL MR. HAWKES AT
DOUGLAS HAWKES, LTD.
900 Blanshard St. 384-7128
(Residence 384-0591)

WANTED
$30,000 1ST MORTGAGE AT 14%
$350 or $400 per month secured by 22.4 acres townsite of Cobble Hill. Excellent covenants. FREDDY STARKE 388-6231 or 479-3866 ISLAND PACIFIC REALTY.

CLIENT WANTS FIRST OR SECond mortgage money to finance purchase of good homes for land assembly — short term up to 2 years—interest, terms to be negotiated. Call Ted Bowden 479-1479 — National Trust Co. 386-2961.

[illegible]

Prosperous Bakery

Partner needed with knowledge of business administration, must be sales oriented, male or female, age no limit, must have some capital, apply to Victoria Press Box 258.

VICTORIA GIFT SHOP FOR sale. Well established quality shop in excellent location. 65' street frontage, long term lease, very reasonable rent, all utilities included. Price $40,000. Stock extra. Write Victoria Press, Box 182.

COMMODITY WHOLESALE BUSIness with established orders per past two years, specialty lines, Vancouver Island area. Price $5,000. All replies confidential. Write Victoria Press, Box 148.

WILL SELL INTEREST IN 85-acre Brentwood property. My interest equals about 4.2 acres, price $30,000. Reply Victoria Press Box 200.

MOTOR HOTEL PRIME
Vancouver location, modern building, operation can be leased, or bought. Box 5018 Main P.O., Vancouver, V6B 4AD.

BAKERY
Offers on $22,500. Half down, vendor will carry other half at 7 per cent interest per annum. Phone 383-4497.

9 UNIT AUTO COURT AND GENeral store for rent in Qualicum Beach, beach front, going concern. Store with living accommodation. May rent separate. Phone 386-9048.

PRIVATE INVESTOR TO PURchase lots for house construction. Excellent return and security. Excelcan Industries Ltd. 385-0712.

JANITORIAL SERVICE FOR sale. Apply Box 602, Gold River, B.C, or phone 283-7110.

240 BUSINESS OPPORTUNITIES

4-STAR AUTO COURT—SUMMER RESORT—BEST SANDY BEACHES

Qualicum Beach. 7 rental units plus owners 2-bedroom bungalow. Situated across the road from one of the finest beaches on the Island, 4 months of summer rental plus 8 months monthly rental will produce a very lucrative income. Presently fully occupied, in the heart of one of the best year round salmon fishing areas. Owners will take trade, property or home, in Victoria or vicinity. Full price only $125,000. This is an excellent buy, so better hurry on this one. MLS 8138. Call Len LeDoux, 385-9765 or 382-9852. Charman Pacific Realty Ltd.

GROCERY STORE
MUST SELL
Located on Saanich Pen. in an expanding area. Property commercially zoned — 3 BR family accommodation. Presently showing a good return with excellent potential for expansion. Illness forces sale — all offers considered. For details and viewing please call
ALAN WESTGATE
386-2111 656-3423
WELLS HOOKER
656-3924 652-3634
MONTREAL TRUST CO.

PRINCIPAL PROPERTIES LTD.
4088 SHELBOURNE
477-9514

YOU WANT MONEY?

Try your offer on one of these:
1. — 22-seat lunchroom, giving fast service in good location, at $19,500.00
2. — Grocery and Meat Market can be bought separately — at $23,000.00.
3. — Hardware business in very active shopping centre at $42,500.00
477-9514 GENE LACK 592-6680

HOME OIL DISTRIBUTORS

Has a modern 2-bay service station for lease in the Victoria area. This is an established business and provides an excellent opportunity for an experienced operator to realize a good return from his investment. Approximately $8,000 is required for purchasing stock and equipment. Applicants should be sales oriented, have service station management or previous business experience.
Apply in writing, stating experience, age and previous employment to Mr. J. W. Feniak, Box 427, Victoria, B.C.

1. MOTEL ZONED WATERFRONT
2. 82,000 SQ. FT. — ASKING $159,000.
3. ZONING COVERS RETAIL SHOPPING
We feel the land is worth the asking price. But in addition you get a 2,000 sq. ft., 3-bedroom owner's house just redecorated and completely recarpeted. It is worth $50,000. You also get 6 other buildings worth $50,000. And this currently can gross $30,000. yearly with good management. This is the best value, bar none. MLS. Call:
FRANK WILLS of
JACK MEARS
OAK BAY REALTY LTD. at
598-3344 asytime.

TRUE or FALSE

Four Mile House, at 199 Island Highway site of the oldest pub on Vancouver Island is for sale. True.
It comprises of .9? acres. True.
The property is commercially zoned. [illegible]
A sewer referendum is expected in View Royal this fall. True.
If commercial zoning is approved when sewers are available this land could be worth $100,000. True
You can buy the property today for $49,000. True
It's a gamble. True
But a good bet.. True
The man to call is Don Bacon, Byron Price and Associates Ltd. 385-2458 True.

VICTORIA MOTEL

In prime location on Gorge Road this profitable motel consists of 13 units plus living quarters for owner. Shows excellent earning and secure future for an ambitious couple. Gross [illegible] in last 12 months. Full price [illegible] Would consider house or property in trade as part down payment. For full particulars on this exclusive listing call JIM ALLAN, 386-2955. Mayfair Realty.

JANITORIAL SERVICE
One of Victoria most well known service with very large built in cliental. Grosses around $80,000.00 per year. Asking price $30,000.00 with terms. Call — SUE WARKE— 479-7725 or ADELLA DAVIS — 385-8295 ISLAND PACIFIC REALTY.

LANGFORD VILLAGE
4000 SQ. FT. OF BUILDING
Presently consists of 2-bedroom suite and billiard hall. An excellent business which has grossed over $8,500 in the last 6 months. Price $85,000 or buy just the building and property for $75,000. MLS. Please call
384-8126 LARRY BROOKS 383-3203
384-8126 WALT SLOCOMB 383-4035
PEMBERTON, HOLMES LTD.

GROCERY AND GAS PUMPS
With living accommodation and 3 acres in good location with scope unlimited for further development, asking $78,000. For appointment to view phone 592-3920 or 386-6552.
F. C. HULLY
REAL ESTATE
620 VIEW

ANTIQUE — SECOND-HAND BUSINESS
On No. 1 highway — 10 miles south of Duncan.
lucrative acres, access at busy intersection. Extensive No. 1 highway frontage. 2-3 family living accom., large stock and store area, or LONG TERM LEASE due to a force retirement. Mrs. Pat Dougan, bus. 746-4154, home 743-2557, Homefinders, Wall and Redekop, Duncan, B.C.

CHAMPION
REAL ESTATE and DEV. LTD.
813 FORT 388-4477
HAIR STYLISTS
Expand your business with an established business. A real money maker at $10,500
Call BLAIR SCOTT, 388-4477

RESTAURANT

Ideal location on Pat Bay Highway. 3 Br house can be included in lease. Lovely view of Strait and Islands. Full price $15,500. Call DAVE MARSHALL to view this investment opportunity. 386-2955 or res. 656-2056 Mayfair Realty.

TRY YOUR OFFER!
Established delivery business including 1973 Toyota truck. Good potential. $8,000 MLS. Phone Doug MacKillop, 384-0308 (Res.) or C. N. MONTAGUE CO. LTD., 384-9318.

65-SEAT RESTAURANT IN CENTRE OF THRIVING SEASIDE TOWN. GOOD YEAR-ROUND BUSINESS. LEASE NEGOTIABLE. $25,000 CASH PLUS STOCK. P.O. BOX 296. PARKSVILLE, B.C.

CURIO, ANTIQUE SHOP
Prime Location.
ADELINE NICHOL
386-2911 Homefinders
Wall and Redekop Realty

240 BUSINESS OPPORTUNITIES

CANADA PERMANENT TRUST
ON DOUGLAS AT FORT

Be Your Own Boss!
Easy to operate, exceptional good returns, in one of Vancouver Island's growing towns. Asking $55,000 — some financing (MLS) IRENE VAN 384-9191 or 382-9191.

Deluxe Rest Home
In desirable area — exceptional financial returns — easy to operate, no vacancies — vendor will carry large amount for right party. IRENE VAN 382-9191 or 384 9191.

Kootenay Lake-Resort $130,000
Excellent returns, a yearly business embrasing motel, home, revenue attractnon, all located on 75 acres. Valuable acreage consisting of timber, gravel pit and desireable building sites for expansion of resort. Water falls and creek runs through property $55,000 down with balance at 9½ per cent by agreement of sale. Located on main highway. Call SID HASLAM 477-1994, GRAY LAITE 656-5267 or 382-9191.

Bldg. and Business Grocery Store
Key location, terrific volume, husband and wife operation with evening part time help. Offering includes building, land and equipment, stock is extra. Excellent income producer and investment $79,500. GRAY LAITE 656-5267, SID HASLAM 477-1994 or 382-9191.

Canada Permanent

J. D. BOSDET LTD.
120 - 727 JOHNSON ST. 386-3128

Hotel Business $85,000
Located in downtown Victoria, this busy hotel shows an excellent return. At present there are 75 rooms with 10 more needing minor redecorating. There is also room for a cabaret to greatly increase your revenue. Excellent lease on building and equipment. For further information on this new LS call:
pollok 385-2651 Alice Moore 592-4529 Ed kraft 382-0660

MELTON
REAL ESTATE (B.C.) LTD.
912 DOUGLAS ST.
MELTON—BRINGING MORE THAN THEIR NAME TO VICTORIA

RESTAURANT — HOME — GIFT SHOP
Outstanding opportunity for a working family—located on 1.08 acres. Ideal location at Cowichan Station (near Duncan). Open to offers. Fred Beaver-Jones. 382-5981 or 386-7551. MLS.

HOBBY SHOP
Showing excellent returns and steady growth. Busy shopping centre location with new three-year low rental lease available. For full particulars and appointment to view call:
479-1667 or 479-6648
BILL ANDERSON
J. H. WHITTOME AND COMPANY
ROYAL OAK BRANCH

HAIR STYLIST % SALON
GOOD LEASE AND IDEL LOCATION
Shop is fully equiped with 8 dryers, 3 shampoo station etc. Excellent weekly return with a minimum investment. Located in busy traffice area, plus good walk-ins. For full information please phone 598-3321, BILL MOHR — 598-6716 or HAROLD WHILEY 592-2798.
JACK MEARS' OAK BAY REALTY LTD.

CORNER STORE
GROCERY STORE AND ATTACHED TWO-BEDROOM HOME. FOR DETAILS CALL
JOHN SUTHERLAND,
WESTERN HOMES LTD.
386-3494 383-1327

244 REVENUE PROPERTY

CANADA PERMANENT TRUST
(ON DOUGLAS AT FORT)

EXCELS
This lge up and down duplex excels in condition and generous rm sizes throughout. 2-bdrm suite on main, 1 bdrm up plus a bachelor unit. Price of $59,900 includes appliances and offers high quiet, yet conventional location. For detail and viewing please phone HERB McDANNOLD 479-4127 or 382-9191.

Try Your Offer
SxS duplex in Langford. Each side consists of living rm., kitchen with eating area. 1 bdrm. and bath. Good size lot, handy area, low taxes. Call FRAN McVITTIE 382-8688 or EILEEN PEARSON 598-7219 or 382-9191.

Up & Down Duplex $41,500
Located near Pearkes Arena, this duplex shows desireable revenue returns for the accomodation of 2 bdrms each floor. Kitchen, living rm. and bathrm. On 51x120 ft. corner property stucco and rock exterior. Call SID HASLAM 477-1994, GRAY LAITE 656-5267 or 982-9191.

5 SUITES
Vancouver St. One 1 bdrm and 4 bachelor units. A clean conversion on nice quiet corner lot. Realistically priced at $59,800 — good financing. (MLS 8484) TED PINFOLD 388-7742 or 382-9191.

Canada Permanent

CANADA PERMANENT TRUST
ON DOUGLAS ST. AT FORT

R U SELLING REVENUE?
Have anxious looking person for quality in a good area. Will pay up to $150,000. Call now to tell us your price. TIM HOSKIN 386-9364 or MAUDE DOBSON 658-8837 or 382-9191.

Canada Permanent

SXS DUPLEX
1,000 sq. ft. on each side. Oak floors and a fireplace in the living rooms. Large kitchens with eating area. 3 bedrooms each side and full basements with further potential. Good return. Situated on Lampson. Asking $63,500. Call Peter Bardon at Island Pacific Realty 388-6231.

244 REVENUE PROPERTY

JOHN BISHOP LTD.
820 CORMORANT
384-0581 (24 hours)

REVENUE AND COMMERCIAL APARTMENTS

72 SUITES
best location, almost new, good P and L statement, possible condominium. Price $1,200,000.

54 SUITES
close in, SEAVIEW. Good class tenants, excellent value at $730,000.

16 SUITES
10-2 Bedrm. 6-1 Bedrm. Good rentals. One acre, $265,000.

4 SUITES
HUGE, in TERRIFIC condition, each suite has Fireplace — 2 Bedrooms, a full dining room, PLUS own Basement ideal for hobbies, etc. Asking $110,000.

MANY MORE SUITES LISTED IN EVERY SIZE.

MEAT MARKET
the very BEST is town and in the BEST location — tremendous turnover — experienced businessman can show REAL PROFIT here. Price: $90,000.

JOHN BISHOP
384-0581 (24 Hrs.) Res.: 656-2308

ROOMING HOUSE
and 3 BEDROOM SUITE
Large double size lot 100x115. No vacancies. Price includes some furniture and appliances. Drive by 708 SUFFOLK ST. PLEASE DO NOT DISTURB THE TENANTS. Only $68,500 Exclusive with ROYAL TRUST CO. 384-8001 JOHN MORRY or JOYCE MILLER 592-9770 or 383-5873.

MONTAGUE REALTY

WATERFRONT
Unique Duplex, 3-Bdrm. and 2-Bdrm. suites on beautiful waterfront lot, ideal for boating. $67,500. M. L. S. Call G. Ireland, 384-9318 (24 hrs.).

FAIRFIELD
Character home converted to 6 rental units netting $4,000 per yr., plus large owner's suite. $12,500 will handle on asking price of just $49,900. For details please call Graham Ireland at 384-9318 (24 hrs). C. N. MONTAGUE CO. LTD.

DUPLEX SIDE-BY-SIDE
TATTERSAL AREA
De luxe owners suite, main floor — 3 bedrooms, living room with stone F.P., in-line dining room, cabinet electric kitchen and 4-pce bath. Downstairs — extra bedroom with waterbed — 3-pce bathroom (shower), large utility room and rec. room with wet bar. Wall-to-wall throughout. Other side same upstairs, 1120 sq. ft. plus unfinished rec. room and utility area. Plus a one-bedroom self-contained in-law suite, 3 stoves and 3 fridges included only $89,900. MLS. JOHN MORRY 384-8001 or Res. 592-9770. The Royal Trust Company.

DUPLEXPERT
I have sold 9 duplexes in 7 months from $35,000 to $120,000. I know the market and have a long list of buyers. For evaluation call GLENN NICHOLLS, 388-6231 or 479-5971, ISLAND PACIFIC RLTY.

25 SUITE APARTMENT
Approx. 2 yrs. old, no vacancies, adults only — well constructed, good financing, for further details please call
Alan Westgate
386-2111 656-3432
Montreal Trust Co.

FAIRFIELD REVENUE
R3 ZONED $55,000
Excellent older building with 2 bedroom self-contained suite plus 6 house-keeping units. This property shows a 10 per cent return with no recent rental increases and interior has just been freshly painted. For further details and viewing call:
MARKIE MUNN of
JACK MEARS
OAK BAY REALTY LTD. at
598-3344 anytime

20 SUITES, 10% RETURN. Situated in the downtown area. You won't believe the financing!! Priced at $199,000.00. Call SUE WARKE — 479-7725 or ADELLA DAVIS 385-8264 Island Pacific Realty. 388-6231.

8 SUITES
8 suites fully furnished in very popular area in Fairfield. Building in superb condition. Good tenant history. Full price $89,500. MLS 8117 For P and L Statement and Rental Schedule contact
WILF COTTON
Bus. 388-6424 Res. 479-3876
BAYSHORE REALTY LTD.
512 Fort Street

INTERESTED IN A REVENUE? Consider this rooming house. Grossing $8,500 Never a vacancy. Grand home on large lot. 3 bathrooms, 3 kitchens — could be triplex. Vendor leaving city will carry financing at 10 per cent. $55,000.
To view call Mary McGuire 479-7668 or Donna Valikoski 384-2057.
Douglas Realty Ltd. 385-8784

SIDE-BY-SIDE DUPLEX
Or could be classed as spacious residence of 4 bedrooms, living and dining room with legal 1 bedroom suite. ½ block to sea, in best part of James Bay. Fantastic location and value at $57,000. 386-7521
386-7521 Mrs. Zachary 592-2265
Boorman Investment Corporation Ltd. 1111 Government.

JAMES BAY DUPLEX
Side by side duplex close to shopping centre. Each side has living room, 1 bedroom, kitchen and 3 piece bathroom. No basement, small lot. M.L.S. Price $31,750.00. Call Mr. Carpenter or Mr. Hope 388-5555 anytime.
B.C. Land and Insurance
530 Broughton St.

BY OWNER
Impressive 5-suite apartment, room for expansion or lovely place to retire with extra income. Drive by 1035 Fairfield Road and phone or further information 477-9335. No agents.

245 REVENUE PROPERTIES WANTED

BROWN BROS. on LANSHARD
385-8771 (ANYTIME)
4 TO 10 SUITES
Wanted by two genuine purchasers able and ready to purchase right now. Older conversions or fairly modern buildings, any size to ten units. Please call REG SCHUMAKER, 385-8771 or Res. 598-2333 (anytime).

247 COMMERCIAL OR INDUSTRIAL

OPEN TO OFFERS Industrial Land
2.341 Acres bounded by 2 major roads - good access to city and ferry — offered at $2.25 sq. ft. present your offer now.

17000 sq. ft. in the city offered at under $5.00 per sq. ft. information 382-5171 THE ZIEGLERS 592-1768

Canada Trust Co.

247 COMMERCIAL OR INDUSTRIAL PROPERTIES

LOTS!
12000 sq. ft. on Hillside. Zoned C—1 $90,000.
24,000 sq. ft. on Cloverdale Zoned C—S—6 $260,000.
87,000 sq. ft. Campbell River Zoned R—3 $174,000
3 Acres incl. Home, view property, Central Saanich. Can be sub-divided. $150,000.
PETER PRIMGAARD
CHARMAN PACIFIC REALTY LTD.
385-9765 592-2596

COMMERCIAL OPPORTUNITY
Excellent location in Rock Bay area zoned M2. On propedty now well renovated, re-decorated Up and Down Duplex. Estimated income $350 per month. Excellent Financing presently available and until further notice on end price of $39,800. Income would possibly pay Mortgage. Call BOB LINDSAY now, 388-9172 or evenings 388-7407 for further information or viewing.

FARMERS & MERCHANTS TRUST
"REAL ESTATE HAS A PRICE" INTEGRITY IS PRICELESS
731 FORT ST.

NEW COMMERCIAL BLDG.—$130,000
Located on a main artery in Central Saanich, this well constructed building contains over 1900 sq. ft. of showroom and office space, plus 600 sq. ft. of workshop suitable for manufacturing and is situated on a large 25,000 sq. ft. lot with plenty of room for further expansion. Move out of town and keep your overhead down! For further particulars call RAY TILLYER, 477-8484 or OLYMPIC REALTY LTD., 385-5741.

2 COMMERCIAL LOTS
$45,000 — ADJACENT TO ROYAL OAK SHOPPING CENTRE
These 2 lots are 15,700 sq. ft. in area. 2 spearate buildings can be built. Things are happening in this area. Sewers seem not too far away. Ideal for dental or doctors. M.L.S. Call:
F. WILLS of
JACK MEARS
OAK BAY REALTY LTD.
598-3344 anytime

LANGFORD
1074 GOLDSTREAM AVE. A 2.21 acre lot of COMMERCIALLY zoned land. Has excellent future development potential. Possession in 15 days. Priced at $135,000. Excellent terms.
office. MLS Call:
C. J. HARRINGTON
388-4271 382-4718
J. H. Whittome and Co. Ltd.

LANGFORD VILLAGE
4000 SQ. FT. OF BUILDING
Presently consists of 2-bedroom suite and billiard hall. An excellent business which has grossed over $8,500 in the last 6 months. Price $85,000, or buy just the building and property for $75,000. MLS. Please call
384-8126 LARRY BROCKS 383-3203
384-8126 WALT SLOCOMB 383-4035
PEMBERTON, HOLMES LTD.

7,500 sq. ft. Cl Heavy Traffic Count, $50,000; 25,000 sq. ft. Industrial, only $60,000. For particulars, call ALMER OLSON The Royal Trust Company 384-8001.

VIC WEST. LIGHT INDUSTRIAL zoned, approximately 7000 square feet. Including older 3-bedroom home, presently rented. Asking $45,000 or nearest offer. By owner. 384-9263. After 5, 479-7251.

COMMERCIAL PROPERTY FOR sale in the centre of the business district in the Town of Sidney. House presently on it will be moved. Apply phone 656-4113 or apply 9771 Fourth Street, Sidney.

UNIQUE WAREHOUSE AND OFfice complex, 553 Hillside Ave., 200 sq. ft., adjoining lot available for future expansion. Price: 125,000. G. Devlin 385-2725 or 384-4960.

250 HOUSES FOR SALE

BROWN BROS. on LANSHARD
385-8771 (ANYTIME)

SPARKLING CLEAN MAKE AN OFFER
Excellent starter home on high view lot. Harbour and hills views. 2 bedroom, bright living room, family size kitchen, stove included. 3 pce. bath, ½ basement, carport. MLS 8076. Asking $34,000. Please call CEC PEARCE 385-8771 (anytime).

MOVE IN NOW CLOSE TO TOWN
Attractive, modern one-bedroom stucco home on lovely garden lot. Spacious entrance hall, cosy living room with fireplace, electric kitchen with dining area. Full basement, oil furnace, well-built and in good condition. $33,000. Call CEC PEACE or ALAN U. POTTER, 385-8771 (anytime).

UPLANDS
This Charming Tudor Home with Character and Quality throughout offers quiet seclusion. Spacious Entrance hall, Living-rm 23'x14' with covered patio off, overlooking the delightful garden; formal dining-rm., cozy den with fireplace, convenient kitchen, three large bedrooms, 2 bathrooms, full basement. Hot water heating, separate garage. All lawns and garden areas serviced by sprinkler system. Priced at $97,500. For appointment to view please call Doug Lawson 385-8771 (anytime.)

GORDON HEAD
This Weekend Only
(Illness causes change in plans)
Modern (2-yr.-old.) 3 Bdrm. house. Living room with attractive fireplace. Custom-made drapes in both LV-RM. and Din. rm. Bright decorator Kitchen with best of appliances. Large family bathroom. Master bedrm. with walk-in closet and bathroom with tiled shower. W-W throughout. Quality panelling for Rec. room and 4th bedroom and deluxe fixtures for 3rd. bathrm. in full high basement, insulated plus vapour barrier. Drive in daylight garage with room for workbench. Exceptional parking space. Fenced back lawn for safe play area. Walk or bus to kindergarten (½-block) choice of elementary schools; junior and senior high and University. 15 min. local bus to shopping centre and fastbus to town. Park with excellent facilities near by.
Offered at $60,000. Phone 477-8548 for appt. to view. No agents please. (Owner ex-real estate).

OPEN HOUSE
Sunday and Monday 5-9 p.m.
$3,000 DOWN
2-bedroom house with extra room in full basement. New plumbing, wiring and heating. Full price, $33,000. 75 Battleford. 383-2498.

EXECUTIVE HOME 1826 GRANDview, Gordon Head, 3 bedroom, 2½ baths, shake roof, and double drive-in garage. $76,500. Phone Builder at 477-9608.

HOUSE FOR SALE BY OWNER, 3 bedrooms, large lot, quiet area, no Agents, asking $36,900. 479-5139.

2-BEDROOM HOUSE ON LARGE lot. 479-3526 or 478-8402.

250 HOUSES FOR SALE

SSC
SWINERTON, STEWART CLARK LTD.
1318 BLANSHARD 385-2481

NEWLY RENOVATED
435 WILSON
Just listed. Tastefully modernized inside and out with five bright rooms and sunny patio, all on a high view lot neatly fenced. Asking $34,900.
Ken Walters, anytime 385-2481

LANGFORD
An almost new 2-bedroom bungalow on an oversized lot. Large cab. elec. kitchen with ample dining space, modern 3-pce. bathroom. Hot air heating. Wall-to-wall throughout. Very good financing! Reduced to: $37,950.
D. Okker 385-2481

SOUTH OAK BAY
OLD WORLD CHARMER
3 BEDROOMS
Gracious older residence featuring 17x12 living rm. with fireplace. Separate Family Size Dining rm. . . . Giant Electric Kitchen . . . 4-pc. Vanity Bathroom . . . Full Basement . . . Auto oil heat . . . 18x15 Rec. Rm. $36,000. Mortgage available at 10 per cent. Full Price $51,500.
Dick James 385-2481, 592-2139

ESQUIMALT RESIDENCE
NEAR THE SEA
LARGE LOT (85x150)
Stucco residence located just a stone's throw from Kinver Beach featuring — costy living rm. with fireplace, and oak floors, 12x12 dining rm. (or bedrm.) 3 bedrooms, electric kitchen, 4 pce. bathroom, part basement, oil heat, separate garage. Full Price $45,000.
Dick James or Dirk Okker 385-2481

10 MILE POINT
SECLUSION
Just a few steps to the front door of this eight room RAMBLING bungalow, with possession in a week. Transportation at the door. For appointments to view call Miss Courtnall 598-3964.

$29,900
3 BEDROOMS
Large home all on one floor. Part basement. OOM. Large electric kitchen. Nice LR and DR with fireplace. 2 good sized bedrooms—one smaller. We will arrange financing to suit. Located at 634 Craigflower Rd. Immediate possession.
MLS. Doug Bowen 385-2481

QUIET SECLUSION
A GLIMPSE OF THE OCEAN
This most desirable property is situated on a quiet cul-de-sac in the choice Gordon Head district. Built for maximum privacy and convenience, accommodation includes 10x7 Receiving Hall, 22' LR adjoining 12x10 DR. Well planned electric kitchen, den, 2 bdrms., 2 bathrms. (master 16x12 and bath en suite). Colonial fireplace, oak floors throughout. 28' attached 2 car garage. Garden completely screened by fencing or hedges, shrubs and a very productive vegetable garden. $78,500. Please call:
MR. CUSTANCE 385-2481

CITY TRUST

A NEW LISTING COULD BE THE BUY OF THE WEEK
A retirement home, immaculate and impressive featuring two fine bedrooms and a sunny studio
Living room with fireplace
Bright kitchen and dinette
Golden oak floors
Hot water heating
Garage
120 ft. deep. lot with rear access
Oak Bay municipality
Close to everything
Immediate possession
The price is $41,500 with clear title being offered. Call Don Robertson at 477-9551 or 385-9865.

V.L.A. QUALIFIED? THEN HURRY
For this is a quality four bedroom home built for V.L.A. use. features include
Open style kitchen
Built-in range and oven
Big Dining Room Glass doors
Fireplaces up and down
Bathrooms too!
A super family home or a duplex in all but name, close to all levels of school and shopping. See it! You'll be impressed. Exclusive at $58,500. Dial Don Robertson 477-9551 or 385-9865 for viewing.

SXS DUPLEX $80,000
For that price it has to be special. It is! Waterfront and beautiful. Positively no drive bys but worth an appointment to view. Dial Don Robertson 477-9551 or 385-9865.

$48,000 FULL PRICE
Three-bedroom modern bungalow with fully developed lower level. Features
Quality stucco exterior
Golden oak throughout
Fireplace
Rumpus room
Fourth Bedroom
Drive-in garage
Treed and secluded yard.
A choice property with possession in time for school. Reynolds area. MLS. Dial Don Robertson 477-9551 or 385-9865.

ROCKLAND
$89,500
Secluded 1,400 sq. ft. home on a quiet lane. Delightful rock garden and patio with total privacy. Sundeck which affords views of the straits. Completed lower level with family room and possible 2 more bedrooms. Within 5 minutes from downtown yet in one of Victoria's best residential areas. G. Weston, British American Realty Ltd. 385-1431.

CORDOVA BAY
SEAVIEW
$62,500
3 bedrooms, family room, 3 sets of plumbing, 2 fireplaces, kitchen with built-ins, sundeck, on quiet street, one block to ocean. Well-priced at $62,500.
WESTERHAM ESTATES LTD.
440-1070 Douglas St.
382-6151 or
Vic Smith 385-2258

WONDERFULLY LOCATED
For continuing education, in a quiet setting, convenient to schools, shopping, bus, amid quality homes. Family accommodation, 3 or 4 bdrms., split level style. Enjoy this pleasant yard ideal for family living. Well-priced at $55,500. Try $13,000 cash down. MLA. Call
386-2111 ROY KAISER 477-6813
MONTREAL TRUST

BY OWNER, WELL BUILT, older home with 2-yr.-old cedar roof, living room and bedrooms with w-w carpet, convenient large kitchen, fireplace, 12' square workshop, high basement, hot water heating. Shrubs, oak, dogwood, and fruit trees on large lot. Near Hillside Shopping Centre. $44,500. Reasonable offers welcome. 2720 Grosvenor Rd.

SHEEP, GOATS, PIGS, CHICKENS, DUCKS GEESE
—and there's room for more on this picturesque 2-plus acres, Saanich mini-farm.
PLUS beautiful Austrian chalet home. $69,500. No agents. Phone 652-3037.

GORDON HEAD
Modern 3-bedroom home. Fireplace, developed lower level with in-law suitt, 2 bedrooms, laundry room. Attached garage, big lot. Willing to trade for country property. Asking $59,900. All offers considered. Phone 477-6367.

CITY OCEANFRONT HOME
BY OWNER
Choice residential area, 3 bdrm., 1½ bathrm., hot water heat, full basement, garage, lot 70x160. Beach. Close to all conveniences. $68,500. Phone 477-4240.

TRANSFERRED, MUST SELL, completely renovated 2-3 bedroom home, 1040 Leslie Drive, 385-0013 or 652-3700 to view.

271 LOTS FOR SALE

GORDON HEAD ARBUTUS RD.
One-half acre fully serviced lots on sewer — underground wiring, properties offer seclusion and privacy nicely treed — Close to university. For further details please call 386-2111 ALAN WESTGATE 656-3423 MONTREAL TRUST CO.

SHAWNIGAN REALTY LTD.
Shawnigan Lake 743-5311 / 383-0311
SHAWNIGAN LISTINGS
1.79 acres (in the bush) $10,500
1.79 acres $13,500
2+ acres $19,900
3 Lots with cabin $22,900
3.3 acres $24,900
743-5311 J. Ettema 743-2607
383-0311 G. Hodgson 384-7474

NORTH SAANICH WATERVIEW LOTS. $25,000 OLD TULIP FARM SUBDIVIDED INTO 3 EXCEPTIONAL BUILDING LOTS OF HALF-ACRE OR LARGER WITH VIEWS OF SAANICH INLET, MILL BAY, ETC. EXCELLENT POTENTIAL IN THESE LOTS FOR FUTURE CONSIDERATIONS. CLOSE TO BEACH. QUIET COUNTRY ATMOSPHERE. VENDORS WILL CONSIDER ALL OFFERS — TRY YOURS.
R. JOHNSON W. MICHAELS
RITHET AGENCIES LIMITED 714 FORT ST. 382-4251

DEEP COVE — SEAVIEW
1.78 acres of sloping land on Norris Rd., just off Madrona Drive. $37,000. JOHN MORRY 592-9770
SOOKE ROAD
Just past Kangaroo Road 6.6 Acres. $32,000. JOHN MORRY 592-9770 or The Royal Trust Co. 384-8001.

50 x 120
Ready to build, present all offers 4404 Lakehill Place. Call ADELLA DAVIS — 385-8264 or SUE WARKE—479-7725 Island Pacific Realty 388-6231.

BUILDING CONTRACTORS!! LOTS IN GORDON HEAD
CONSTRUCTION FINANCING AVAILABLE
Call Leo Pigert or Evan Williams, 386-7721 anytime. Investors Syndicate Realty Ltd.

1.02 ACRES $29,900
Beautifully treed, well secluded lot located close in on Old West Saanich Rd. with a gentle brook running across the property year round. 2 wells on the property or city water at the road. For further particlars call RAY TILLYER, 477-8484 or OLYMPIC REALTY LTD., 385-5741.

.82 ACRES
This choice building lot on Triangle Mountain boasts the most fabulous view in the Victoria area with a majestic backdrop of Douglas Fir. Priced at only $27,500. Call GERRY FINNIGAN 388-6231 or 388-6275 Local 2516 ISLAND PACIFIC REALTY.

BUILDING LOT
Cleared 60 x 115, located North Douglas. $15,000.
D. Bowen 385-2481
Swinerton Stewart Clark, Ltd.
1318 Blanshard St.

BUILDING LOTS
Residential and commercial lots available for sale and lease. Esquimalt and Colwood areas. Some with water views. Call
WILF COTTON
Bus. 388-6424 Res. 479-3876
BAYSHORE REALTY LTD.
512 Fort Street

BEAUTIFUL TREES
Gorgeway. Fully serviced building lot.
$21,000
John Todd, 384-9335, 598-7849
A. BERNARD and CO. LTD.
384-9335 655 FORT STREET

BEST OFFER HOWE SOUND
Gently sloped lot near public wharf, water and electricity at property, must be sold. Asking $10,000. Call RUSS FITZSIMMONS 386-3231. BLOCK BROS. REALTY LTD.

SEAVIEW LOT
Beautiful treed, good frontage, in prestige area, serviced and ready for that special home. Price $32,500. Contact me for any further details. FRED JACKSON. MLS. 386-2955 or 477-2537.
MAYFAIR REALTY

MAGNIFICENT WATERFRONT lot overlooking Juan de Fuca Strait. Beautifully treed. Located in quiet choice serviced development 12 miles north of Sooke. $25,000, includes finished architects plan for 3-bedroom house. Phone Vancouver, 224-0781 evenings before 10 p.m.

WATERFRONT LOT
Executive Drive area, East Sooke. Partially treed 2 acre lot with over 200 ft. waterfrontage. Nice building site with view. $28,900. (MLS) For information call STAN JAMES 592-3740 or WAYNE SCOTT 479-6087. Mayfair Realty 386-2955.

BUILDERS
BUY NOW. BUILDING LOTS IN THE CITY. CONTRACTOR'S TERMS ON LOTS PLUS BUILDER'S FIRST MORTGAGE. A PACKAGE DEAL. CALL A'MNON M. COHEN, 386-7721. Investors Syndicate Realty Limited.

GORDON HEAD
Sewered level lot 75x125
Ready to build—$22,500
Exclusive with B. Lawless
382-7276
TOWN AND COUNTRY REALTY LTD.

BUILDING LOT AND PLANS
University area, access to waterfront, with trees and water views, 80x145', on a quiet, new cul-de-sac, 12 minutes from the city. $40,000, terms arranged. Dickie Agencies Ltd., 919 Fort St. 382-4312 evenings 477-4662.

TREED BUILDING LOT
66'x170' MLS
Parkland surroundings and new executive homes in high Marigold area. Urgent sale required. Phone RAY SMITH, for further information 384-8001 (24 hrs.) or 479-7777 (Res.) The Royal Trust Co.

NORTH SAANICH
1.75 Acres on Wain Road. Good well, hydro and workshop MLS. Call HAZEL CAMPBELL 382-8956 or 388-6231. Island Pacific Realty.

BUILDING LOT
Close to Shawnigan Village, among new homes, Perc. tested, ready to build. Asking $10,900. FRANK BOUSFIELD, 386-2955, or Res. 382-4968. Mayfair Realty.

PRIVATE TREED LOTS
In an excellent location near Cedar Hill Golf Course. From $21,000. Try your terms. Call Dave Taylor or Will Sheppard, Alltown Realty Ltd., 477-6973 anytime!

COBBLE HILL
3 acres on Fisher Rd. excellent view, piped water, $25,900. Contact: W.A. Brown, 318 Coneron St., Regina, Sask. 306-543-8162.

COLWOOD BUILDING LOT WITH mountain and ocean view, perc tested, $18,000. Enquire at 274 Belmont Rd.

TWO LOTS FOR SALE IN GORDON Head area. Phone offer 6, 598-6641.

TWO LOTS FOR SALE, WEST side of Shawnigan Lake. 384-0185.

273 PROPERTY FOR SALE

26.6 ACRES SALT SPRING ISLAND
This property is presently all in hay and parts of it are nicely treed. A beauty to cultivate in any crop. The big open fields are so flat they could be used for an airstrip. A steal at $2,450 an acre. To view quickly call SHANE BEFURT 477-9730 or 388-6231.
Island Pacific Realty

PROPERTY FOR SALE
Light Industry zoned. 7,000 sq. ft. lot in Victoria with rentable 3-bedroomed home in good repair. $39,000. MLS. Charman Pacific Realty Ltd.
A. G. PORCHER
385-9765 598-8113

DRASTICALLY REDUCED ARDMORE
By owner in a hurry to sell, 1 acre of trees on Braemar Ave. A beautiful building lot, just a 2-minute walk to beach, and close to golf course. Formerly priced at $27,000, now reduced for quick sale to $24,500. Phone 479-5172.

CONTRACTORS DEVELOPERS
R3 zoned upper Johnson area, approx. 13,000 sq. ft., $80,000. Call John Molyard 477-9581 or 384-4827. Fullbrook, Bertram and Brown, realtors.

RETIREMENTS — DEVELOPMENT Special. Cleared gently rolling one acre lot with 250' frontage on Shawnigan-Mill Bay Rd. Access to creek nearby. Power and phone at property line. $14,900 firm. Terms available. Phone 658-5313 or 656-3055.

TWO ACRES, TREED, IN METCHOSIN. Paved road, power available. $22,500 or offers. 658-5620.

SHELBOURNE AREA
32,464 sq. ft. apartment zoned. $5.50 per sq. ft. 652-1673.

APPROX ½ ACRE, BUCCANEER Beach, north of Qualicum. $9500. 598-3720.

274 PROPERTY WANTED

CASH BUYER WANTS LAND
UP TO $1,000,000
For Condominium or Town House Development
ALL REPLIES CONFIDENTIAL
APPLY TO VICTORIA PRESS BOX 171

CASH
For any vacant land or lots—Residential, commercial anywhere on Van. Island. Call Westgate Realty Ltd. Mr. Ranson 382-4541 or 479-5910.

WE ARE INTERESTED IN YOUR residential property, by the lot or acreage. Any area considered. H. Blake, 383-4372 or 382-9212. Hucker Const. Ltd.

CASH
For lots or acreage, phone Kasapi Construction, 386-6191.

280 ACREAGE FOR SALE AND WANTED

CANADA PERMANENT TRUST
ON DOUGLAS AT FORT

Central Saanich View Land
10 acres of panoramic view land with choice homesites, mostly cleared pasture with shade trees, water pond and a good drilled well. Completely fenced, perfect for livestock. Asking only $85,000—terms. A. L. VICKERS 652 2257 or 382-9191.

INVESTORS! DEVELOPERS!
3 cleared level parcels of land in Brentwood on sewer, potential subdivision into 8 lots. Total price $80,000. A. L. VICKERS 652-2257 or 382-9191.

Canada Permanent

10 ACRES
SAANICH PENINSULA
Suitable for a hobby farm or can be made into a beautiful residential estate — view of Mount Baker — Valley, plus sweeping seaview — Water and power on property — Good value at present market prices — Owner anxious. For information call BILL MOHR 598-3321 or 598-6716.
JACK MEARS' OAK BAY REALTY LTD.

SIX ACRES COMMERCIAL
6 miles from city centre. Beautiful swimming pool should be partially developed now. Full development on arrival of sewers. Price $1.05 per sq. ft. Terms. MLS.
2 PARCELS adjoining, 8 miles from city centre. 72 and 110 acres would adapt to building subdivision sooner or later, more land available if wanted. Price $2,500 per acre. Terms. MLS.
BUD ZUCK, The Royal Trust Co. 384-8001 or 598-7215

METCHOSIN
9.03 acres off Kangaroo Road with year round spring and view of sea from good building site. Driveway runs throughout property. Good terms available on asking price of $49,000. (MLS). For all details, please call.
386-7521 ANNE DUGGAN 598-8811
BOORMAN INVESTMENT CO. LTD.
1111 Government Street

2 ACRES EXPANSIVE VIEWS
The ideal spot for your dream home. Good building site. About 20 minutes drive from downtown. Close to elementary school. Listed at $29,900. For details, please call LOU BLOOMFIELD, 386-2955 or res. 383-2371. (MLS) Mayfair res. 383-2374. (MLS) Mayfair

HOME ACREAGE
7.5 Acres, 2 in meadow. 4-yr.-old 4-bedroom. 2-bath home, rec. room, 2 fireplaces. Excellent barn serviced. The setting is delightful. The asking price $122,000.
382-5171 THE ZIEGLERS 592-1768
THE CANADA TRUST CO.

COBBLE HILL
Over 7 acres land with native trees and small creek running through. Fine building site or holding property. $27,000. Call Mrs. Hartt, 385-3435 anytime. P. R. Brown and Sons Ltd.

150 ACRES, MOSTLY SEAVIEW, APPROXIMATELY THREE QUARTERS OF A MILE FRONTAGE ON LANDS END ROAD, ONLY $3,900 PER ACRE. CALL DAVE TAYLOR, ALLTOWN REALTY LTD. 477-6973.

HIGH TREES
10 acres on this high property offering peace and seclusion. $48,500. MLS. Just on the market.
DESMOND HOLMES
384-8126 478-1227
PEMBERTON, HOLMES LTD.

4.75 ACRES OF NATURAL WOOD lands, level or gently sloping, no rockk. On 66' blacktop road, between Mill Bay and Cherry Point. $26,000, terms. 385-7303 or 338-9364.

40 ACRES IN 5½ MI. CIRCLE. Good holding property at just $4000 per acre. Graham Ireland Montague Realty, 384-9318 or Res. 658-8408

LOCATED 15 MINUTES FROM Burns Lake, BB.C., 640 acres, 300 open. Selling price $72,000, $30,000 down, balance at 9%. T. Johnson, Burns Lake, B.C., 460 acres, 300

2½ LEVEL TREED ACRES, fronting on three roads, Sooke area. $25,000 478-2621.

280 ACREAGE FOR SALE AND WANTED

JOHN BISHOP LTD.
820 CORMORANT ST.
384-0581 (24 hrs.)

Grow Anything! 6.4 Acres
A gentle slope, lightly treed, ABUNDANT WATER, good drainage (adjoining fine nursery at 6447 W. Saanich) on SOUTHSIDE. TRULY A FINE BUY at ONLY $8,800 an acre. Just 11 miles to downtown. (MLS)
GASTON GODBOUT
384-0581 (24 hrs.) Res. 598-7707

ARDMORE AREA
ONE OR TWO ACRES
In this SUPER LOCATION and surrounded by HIGH CLASS homes, this property, consisting of TWO lots back to back, each 0.96 acres, can be purchased either ONE or BOTH for only $25,000 each. LEVEL, nicely TREED and READY to build on.
JOHN BISHOP
384-0581 (24 Hrs.) Res.: 656-2308

SUPER SEAFRONT Secluded Beauty!
With UNBELIEVABLE VIEWS, with TREES over 100 yrs. old, this lovely property, located just a few minutes from Sooke Village, close to where HALF acres on waterfront sold for $18,000 (36,000 acre), making this EXCEPTIONAL PROPERTY truly a BARGAIN at $60,000 (or offer).
JOHN BISHOP
384-0581 (24 hrs.) Res. 656-2308

SHAWNIGAN LAKE $9,500
One and one-third acres on Rye Road. Lovely treed property with creek 250 feet from lake access. Ideal recreational property. FREDDY STARKE, ISLAND PACIFIC REALTY 388-6231 or 479-3866.

SAANICH ACREAGE
7 Acres of rolling, treed property with beautiful valley views. Vendor will carry substantial first mortgage.
THE ZIEGLERS
382-5171 592-1768
The Canada Trust Co.

Have client for approx. 20 to 40 acre farm preferably Salt Spring or Pender but would consider other Islands.
537-5541
537-5541 386-1713 (24 hrs.)
HERB SMITH
Montreal Trust
Box 570 Ganges B.C.

HORSES — HORSES
SAANICH PENIN.
Are you interested in building on raw land with good grazing for horses? Or do you want established home with barn and pasture? I can suggest a few suitable properties now available. Please call 386-7545 (24 hrs.) and consult the man who lives there.
J. C. BAXTER
Island Homes Ltd.

SEAVIEW
2¼ acres in Metchosin. Ocean, city, mountain views with seclusion. Paved road. 383-2387. $45,000.

285 UP-ISLAND PROPERTIES

PARKSVILLE

NEW HOME— ST. EVAR
Contractor built. Very spacious 2 bedroom home nearing completion. Quality w-w carpeting. Feature fireplace, matched paneling in living room. Custom kitchen cabinets. Separate utility plumbed and wired. Patio doors to sundeck. Close in double garage. Shake roof. Close proximity to French Creek Marina. A quality home in a country atmosphere. Exclusive. Price $43,500. View with E. Lundine, Eves. 752-6430.

FISHING & GOLFING NEARBY!
A brand new home on over ½ acre only 2 minutes from French Creek Government Marina — 3 bedrooms, 2 bathrooms, fireplace, w-w carpeting and built in garage and only 2 steps to climb. Price $43,900. H-665. Key with Al Simons, Eves. 757-8760.

COUNTRY HOME
Near new 3 bedroom home on ¾ acre located in Errington area. Carpeted throughout except kitchen and dining area. Also utility room and attached carport. Good water supply from case well. Full price $36,900. For appointment to view call Fred Johnson, Eves. 248-3743. H-699.

R. THWAITES AGENCIES (1972) LTD.
Box 1029, Parksville, B.C.
Phone 248-3229

MILL BAY SEAVIEW
Here is a fine 2 bedroom home with a full basement, modern kitchen, bright living room, matching garage, concrete patio, sun porch and beautiful view of the sea and the Gulf Islands. $43,900. To view call MICKEY EVOY at Nanaimo Realty (Duncan) Ltd. 746-1177 or 743-2669.

Country cottage on ½ acre. Neat and tidy. Community water, ideal for a retired couple who are interested in gardening. Cottage has good sized kitchen, living room with sundeck. One bedroom, 3-piece bathroom, large workshop, all in first class condition. Electric heat. Nicely landscaped grounds. Full price $22,500. Contact BOB BRUCE, Nanaimo Realty (Duncan) Ltd. Financial Building, Duncan, B.C. 746-6177 or 746-7647.

Nanaimo Realty (Duncan) Ltd.
Duncan Financial Centre
Duncan, B.C. 746-6177.

MILL BAY
NEW HOME
On Frayne Road, halfway down towards the Bay. Well designed quality 3 bedroom home on 1 ACRE LOT. Also large beautiful rec room with raised hearth f.p., wall-to-wall, extra ½ bath, large utility room. Woodsy setting in picturesque area. Convenient to Brentwood Bay ferry. Good value here for ONLY $52,500 MLS. For info call GEORGE GREEN at 386-2437 or 477-4651.
PACIFIC STRATA SERVICES LTD.

NEAR FANNY BAY
A delightful well wooded, level lot, a short walk from water's edge and across Baynes Road from Waterfront lots. this is an area of attractive all season houses. Lot size approx. half acre. For details phone JACK THOMAS office 386-3231; Res: 385-2119.
BLOCK BROS. REALTY LTD.

WONDERFUL RETIREMENT OR family home Duncan area. 3 bedroom, 2½ bath, double modular home furnished, in immaculate condition on .6 acres of land. Attached garage and utility, workshop. Sundeck. Priced at only $37,500.
384-8001 BUDZUCK 598-7215
The Royal Trust Co.

$24,900
Nearly new 2 bdrm. bungalow with sep. dining rm. Fireplace. Carpeted thru-out. Glass wall with sliding doors. Includes drapes. New ML. Mary McGuire 479-7668 or Donna Valikoski 384-2057 Douglas Realty Ltd. 385-8784.

CHESTERMAN BEACH
100 ft. waterfront lot at one of the finest beaches on V.I. Approximately 3 miles north of Pacific Rim National Park. $19,000. Phone 598-5538 after 6 p.m.

FOR SALE — BY OWNER APprox. 25 acres in Parksville close to town and schools. Good for subdivision, phone 248-5176.

MAPLE BAY
Two-thirds acre waterfront, driveway and water, $33,500, private. 112-743-5695.

285 UP-ISLAND PROPERTIES

Pearson REALTY LTD
BOX 399. PARKSVILLE, B.C.

Parksville, B.C.

CAMERON PLACE
Serviced lots located near the heart of the Village. Short walk from beach and stores. One of Parksville's finer districts with many quality homes already built — treed, averaging 73'x110' with sewer, water and paved streets. Neighborhood park for your enjoyment. A great place to live or an excellent investment from $7,950. to $8,500. Call now! EXCL.

CREEK LOT
French Creek meanders past this large lot near boat basin. Serviced with water system and suitable for conventional or mobile home. Excellent garden soil. Full price $15,000 MLS. 802.

SECLUDED CREEK
Bubbling stream winds through 30 acre treed retreat. Log home has garage or mountain chalet and comfort of modern living. Enjoy trails that meander along creekside. At end of good road with no through traffic. Full Price $75,000. EXCL. 789.

FAMILY HOME
Attractive 3-BR. home features sunken living room, spacious dining and entry, full basement with partially finished rec. room. Situated on nearly ½-acre, stones throw from boat basin. Excellent buy at $37,500 with good terms available. EXCL. 801.

OFFICE 248-3216
752-6507 Evenings 723-8928

Qualicum Beach

ACREAGE
10 acres of bushland on Grafton Road in Errington. This land has a gentle slope, has excellent soil and is in an area of good water. Listed at just $24,000 with half down, for a quick sale. MLS. 816.

SEASIDE ACREAGE
Located midway between Qualicum Beach and Courtenay, this 32 acres of choice waterfrontage also enjoys tranquility of year round stream. About 1200 seafront and 1500 'on Rosewell Creek. Excellent holding property at $150,000 with easy terms.

FARM EQUIPMENT BUSINESS
Central Island location with Highway frontage for this rapidly expanding business, has excellent franchises, living quarters. F.P. $135,000.00 MLS. 769.

RARE WATERFRONT OPPORTUNITY
With 160' of beautiful Qualicum Beach fronting this superb home, this is one of the most desirable of residential or income properties. A total floor area of 2,000 sq. ft. plus laundry room and 2 car garage, could be converted into a most elegant home with very little expense. All modern conveniences and delightful decor. F.P. $79,500 EXCL. 805.

OFFICE 752-6964
Evenings 284-6036, 752-6727

Pearson Realty Ltd.
Box 417, Qualicum Beach, B.C.
Box 399, Parksville, B.C.

EAGLECREST QUALICUM
A very fine residence right on the golf course. Three bedrooms, master ensuite. Sunken living room, patio, barbecue. 100'x140' garden lot. Close to sandy beach. $85,000. Call Julia Jenkins, 752-6373, oiffice 248-6191.

EAGLECREST LOTS
Eaglecrest building lots, some on the golf course, some with sea view. Priced from $14,000. Call Julia Jenkins, 752-6373, office 248-6191.

GET AWAY TO THE COUNTRY
Three ¾ acre lots side by side. Trees and seclusion. $11,200 each. Call Julia Jenkins, 752-6373, office 248-6191.

WATERFRONT
Large 121x260 ft. waterfront lot in Parksville. On Village water system. Fabulous view and secluded Stairway access to beach. $35,000.

FAMILY HOME
Large 4-bedroom home with over 1900 sq. ft. of living space. Double plumbing, recreation room, two floor to ceiling brick fireplaces. On a completely landscaped lot in the Parksville Village on a quiet street close to schools and shopping Only five years old and below replacement cost at $47,900. Call Tony Steward evenings, 248 3449.

VIEW LOT
Overlooking Nanoose Bay, a 100'x170' treed and services building site, $140,000.00. Call Tony Steward, 248-3449, office 248-6191.

3/4 ACRE
Treed ¾ acre site suitable for mobile home or conventional home. Only 5 minutes drive from Parksville. Call Tony Steward, 248-3449, office 248-6191.

Eagle
P.O. Box 1060
Phone 248-6191
Parksville, B.C.

MELTON
REAL ESTATE (B.C.) LTD.
912 DOUGLAS ST.
MELTON — BRINGING MORE THAN THEIR NAME TO VICTORIA

COBBLE HILL
Over ½-acre, nicely treed lot in rural setting, excellent area, paved road. Fred Beaver-Jones 382-5981 or 386-7751. MLS.

MILL BAY — SEA VIEWS
½ block to beach. Choice building site. Priced at $14,000. Please call Mildred Stapells.

RIDING ACADEMY
21.40 ACRES
Island Highway. Other business activities forces sale of this presently very active equestrian centre. Consists of indoor riding arena, ring 68x150', seating capacity 300; 25 closed stalls; 20 ton hay storage; office, kitchen and tack room all under one roof. Outside riding ring, cross country course, separate paddocks, all wood rail fenced. Area prepared and roof joists for 2nd barn. Two double wide mobile homes (20x40') and (24x52'). Excessive highway frontage with a government service road, across full front of property A large demand for this business in this area 25 miles from Victoria. For more information please phone Pat Dougan office 746-4154, home 743-2557. Homefinders Wall and Redekop, Duncan, B.C.

COURTENAY — 12 MILES north on Macaulay Road — two separate parcels of land 8.03 and 1.7 acres — want offers!! (going cheap) Call or write Ted Bowden 479-1479 at National Trust Co. 386-2961 3108 Shelbourne Street, Victoria, B.C.

EXCLUSIVE WATERVIEW LOT
Approximately 1-3 acre, 5 miles south of Parksville, quiet country setting, lovely sandy cove, build now or invest for your retirement. 477-6087.

FOR SALE: 50 ½-ACRE LOTS situated around scenic 18 acre, man-made lake, starting at $7995. Terms available. For further information contact Mark Hartwig, 388-9181 or 384-4829 anytime.

DENMAN ISLAND
View Lot 170'x120'. Water available. $9,500.
ADELINE NICHOL 386-2911
Homefinders, Wall and Redekop

ONE ACRE LOT NEAR MIRAcle Beach, good holding property, unserviced. $6000. No Agents. 385-6809.

SEAVIEW 1 ACRE LOT, CHERRY Point, excellent view of Separation Point and Satellite Channel. $19,900. Owner 746-5537.

GABRIOLA ISLAND, LARGE treed view lot, seclusion, near beach, ferry and power. Asking $10,000. Phone 758-9566, Nanaimo.

LEVEL LOT, 60 X 105, CROFTON seaview, fully serviced. $7500. 478-2331.

285 UP-ISLAND PROPERTIES

CANADA PERMANENT TRUST
STATION ST.
DUNCAN, B.C. 748-8105

SHAWNIGAN LAKE VIEW PROPERTY
This superb home has one of the finest views in the Shawnigan area. Set on 4 acres, the home offers privacy and luxury living. The large ranch style house has an entertainment size 30 by 17 foot living room with a cozy sunken conversation area at the fireplace end. There is a formal dining room and the kitchen was specially designed for ease and efficiency. The 5 bedrooms each have an excellent view. There is a heated 32' indoor pool, overlooked by an observation room comb bar. Sauna and changing rooms completed this area. Outdoors there are several patios and decks at various levels designed for either sun or shade. Landscaping was done with minimum upkeep in mind. This one of a kind mini estate must be seen to be fully appreciated. Close to both Duncan and Victoria. Priced at $143,000. For appt to view call VERA WILSON at 748-8105 or 746-6509.

MAGNIFICENT VIEW PROPERTY
In Mill Bay. Quality home has commanding view of Pat Bay, mainland mountains, Saanich and Islands. 3½ year old home has over 2,600 sq. ft. of finished living area, with a formal dining room as well as a dining area off the kitchen. Large family room with attractive fireplace, 4 large bedrooms, sewing room, w-w carpet. Home is on 2 acres quiet and secluded but just a short distance from highway. Asking $70,000. Call VERA WILSON at 748-8105 or 746-6509.

RANCH STYLE HOME
This new listing has all the conveniences of a home on 1 level. Located in Duncan, ths house is in excellent condition, tastefully decorated with 3 bedrooms, eating area and family room, bright kitchen with built in dishwasher. Rec room, ½ basement, private back yard. Asking $48,000. Call WAYNE DAVIS 748-8105 or 748-2157.

GOOD REVENUE BUY
Near new — Mill Bay duplex, each side has 3 bedrooms and basement. A-O Heat, fireplace, w-w carpets. Seaview from sundeck. mun. water. Asking $59,500. Call WAYNE DAVIS at 748-8105 or 748-2157.

EXCEPTIONAL SMALL FARM
12 acres of level pasture land. Post and rail fenced. Comfortable 2 bedroom home. 3 car garage. 2 outbuildings, just outside of Duncan. Call JACK BAILEY 748-8105 or 746-6589.

SHOPPING PLAZA AND AUCTIONEERING BUSINESS
8 modern rental stores plus cattle auction barn with no competition and large volume of sales. Plus furniture auction on 4 acres south of Duncan on Trans Canada highway. Excellent leases and substantial profits on auction business. For details phone JACK BAILEY 748-8105 or 746-6589.

SECLUDED PARADISE
How would you like to lose yourself on 35 acres of park-like land or swim or fish in the 2,200 feet of a famous fishing river. This natural treed parcel is situated on the Cowichan River, 3 miles from the village of Lake Cowichan, 18 miles from the city of Duncan. Wonderful recreational area, 21 mile lake, golf courses, salmon fishing. You can fish for brown trout, rainbow, cutthroat, salmon, steelhead in the river, or go for the big ones in the nearby ocean. There is a 900 sq. ft. custom built log cabin with large stone fireplace on the banks of the river. Land is divided into six large lots, plenty of spring water. Would make an excellent group or club purchase or recreational development, can be bought separately. Asking price $225,000. Call JIM HUNT at 749-3759.
CANADA PERMANENT TRUST
150 Station St.
Duncan B.C.

290 FARMS FOR SALE AND WANTED

HORSE FARM
20 ACRES in five acre lots. 3 bedroom older home, Large barn with hay storage. Machinery sheds, storage pond. Outstanding small stock farm. Asking $160,000. CALL MRS. McKEAGE 479-5868 or WILF DAVIES 656-5002. Island Pacific Realty 388-6231.

293 GULF ISLAND PROPERTIES

SALT SPRING ISLAND
On BEAVER POINT ROAD — 10 acres mostly cleared with many fruit trees. 2 storey home with 3 bedrooms up, Living Room with fireplace, family room and large kitchen. Some outbuildings on the property. OWNER TRANSFERRED AND MUST SELL. Full Price $69,000 with excellent terms. (MLS)

SEAVIEW HOME — Ideal for retired couple — 2 BR. Only 3 years old. Small, easy to maintain lot. $30,000 (MLS)

SEMI WATERFRONT — 2 Bedroom Home with small Guest Cottage. Level ½ acre landscaped lot with several fruit trees. Walking distance to store and wharf. $39,500.

VESUVIUS BAY — beautiful view lot overlooking Stuart Channel. $18,000.

FULFORD HARBOUR — ¾ acre sea view lot fully serviced. Small building also on property. Priced to sell quickly at $10,500.

WAYNE PEARCE — 537-2355 or PEARL MOTION 573-2248 B.C. Land and Insurance, Ganges. Office 537-5557.

CANADA PERMANENT TRUST
ON DOUGLAS AT FORT

Fulford Harbour 7 Acres
Right on the waterfront with the road in front. High view property with western exposure. Priced right at $37,900, vendor will consider all term offers, or trades. Must be sold. (MLS 8209) SID HASLAM 477-1994, GRAY LAITE 656-5267 or 382-9191.

MAYNE ISLAND
97x166 high level treed lot on Wood Dale Drive in Surfside Park subdivision ready for bldg. now. Offers on $10,500. (MLS 8048). For details please call HERB McDANNOLD 479-4127 or 382-9191.

Canada Permanent

WANTED: FAMILY FARM TO lease or rent. Responsible family, good references. 479-6633.

293 GULF ISLAND PROPERTIES

WATERFRONT VIEW HIDEAWAY
SOME WITH PAVED ROADS, SEWER LINES, POWER

NORTH PENDER ISLAND
—Homes — Post and Beam — $22,500-$48,500.
—Exceptional view lots, ½ ac. and up, $7,000-$13,000.
—Ocean waterfront, tremendous views, $19,500 and $20,000.
—Lake waterfront properties, $11,900-$14,000.
—Corner lots $7,500. Close to lake and ocean.
—Hideaway lots $5,600-$9,000.
—200 ac. Approx. 300 ft. waterfront, $85,000 down, bal. 8%.

MAYNE ISLAND
—Waterfront on Dinner Bay, $18,700.

For variety such as this give me a collect call 629-3371 or 629-3434, Ted Dever (Island Resident).
MACAULAY NICHOLLS MAITLAND CO. LTD.
1730 Marine Dr., West Vancouver

RESIDENTIAL
A—Log cabin located on a half-acre lot close to Ganges. Good retirement or starter home. Asking price $27,500.
B—A-frame, 2 bedrooms fully furnished. Offers to $32,300. As owner is anxious to sel. MLS.
C—4 bedrooms and den. 214 ft. of waterftont. 2½ acres of seclusion. Asking $75,000 with $55,000 down and good terms on balance.

LOTS
A—130 ft. on Fulford Harbour. Excellent view, water and hydro. $21,500.
B—1 acre with view of St. Mary Lake and North Shore mountains. Hydro and water. Asking $12,500.
C—Ready for building, .7 acre with view of Mt. Baker. Water and hydro. Price is firm, $10,000.
For these and other properties on Salt Spring Island call or write
384-8126 J. JAVORSKI 537-2832
384-8126 A. BOULTON 537-2624
PEMBERTON, HOLMES LTD.
1002 Government Street
Victoria, B.C.

BUY, SELL OR TRADE THROUGH CLASSIFIED
DIAL 386-2121

294 MAINLAND AND OUT OF PROVINCE PROPERTIES

QUARTER SECTION OF LAND, some under cultivation. 5-bedroom log house with power and water, and large barn. Crown land adjacent for purchasing. For further information contact Mr. M. Nelson, SS No. 3, Upper Mud River, Prince George, B.C.

YOU CAN STILL ACQUIRE PUBlic land Free! Government Land Digest, Box 2217, Norman, Oklahoma 73069.

DEPARTMENT OF TRANSPORT CANADA OTTAWA, ONTARIO TENDER

Sealed tenders addressed to the undersigned, 13th floor, Section "C", Transport Canada Building, Place de Ville, Ottawa, Ontario, marked "Tender for Pavement Marking and signs, Vancouver International" will be received up to 3 p.m. EDST, August 23, 1974, for pavement markings and signs for new road system at Vancouver International Airport, Vancouver, B.C.

Plans, specifications and other tender documents may be examined at the office of the Regional Construction Engineer, Department of Transport, 739 West Hastings St., Vancouver, B.C. and copies obtained on deposit of a certified cheque for $50.00 for each set, payable to the Receiver General of Canada.

Plans and specifications will also be on display at the Construction Association of B.C., Vancouver and Victoria.

G. R. Hobbs,
Chief, Construction and Service Contracts,
Materiel Management Branch.

NOTICE TO CREDITORS
IN THE MATTER OF THE ESTATE OF JOHN McFADYEN, LATE OF 1016 FAIRFIELD ROAD, IN THE CITY OF VICTORIA, IN THE PROVINCE OF BRITISH COLUMBIA, DECEASED.

Creditors and others having claims against the above Estate are required to forward full particulars of such claims to the undersigned Administrator of the Estate of the said deceased, on or before the 15th day of September, 1974, after which date the Estate's assets will be distributed, having regard only to claims that have been received.

DATED at Victoria, B.C., the 25th day of July, 1974.
CANADA PERMANENT TRUST COMPANY,
P.O. Box 1232,
Victoria, B.C.,
Administrators
By their Solicitors:
CAMERON & COMPANY
311 Royal Trust Bldg
Victoria, B.C.

DEPARTMENT OF INDIAN AFFAIRS AND NORTHERN DEVELOPMENT

SEALED TENDERS will be received by the undersigned until 2:00 p.m. (PDT) August 27, 1974, for the construction of a 4-classroom addition to the existing Port Simpson Indian Day School located on Port Simpson Indian Reserve No. 1, approximately 25 air miles northwest of Prince Rupert, B.C.

Contract documents will be exhibited on the 15th Floor of the Pacific Centre Bldg. (Box 10061) 700 West Georgia St., Vancouver 1, B.C., and at the office of the District Supervisor, North Coast Indian District, 214-3rd St., PRINCE RUPERT, B.C., from August 1, 1974.

Sets of documents are obtainable from these locations upon deposit (refundable) of a $25.00 certified cheque, payable to the Receiver General of Canada. Tenders must be submitted on the forms provided and according to the conditions set forth therein. The lowest or any tender not necessarily accepted.

W. G. Robinson, P. Eng.,
B.C. Regional Engineer.

CN
CANADIAN NATIONAL RAILWAY COMPANY MOUNTAIN REGION
TENDERS FOR GENERAL WORKS REQUIRED FOR LAMINATED DECKING, ASPHALT PAVING AND REPAIR TO LUMBER WHARF
COWICHAN BAY, BRITISH COLUMBIA

Sealed tenders, addressed to Mr. R. M. Bailey, Regional Chief Engineer, Canadian National Railway Company, enclosed in the self-addressed envelope, will be received up to 3:00 p.m., Mountain Daylight Time, Thursday, August 22nd, 1974.

Plans, Specifications, Instructions to Bidders, Form of Contract and Form of Tender will be loaned to Contractors on deposit of a certified cheque made payable to Canadian National Railway Company, for an amount of Fifty Dollars ($50.00). This deposit will be refunded when plans and specifications are returned to the Railway in good condition.

Plans, Specifications, Instructions to Bidders, Form of Contract and Form of Tender may be obtained on or after August 2nd at the Engineering Office, Room 102, CN Station, Vancouver, B.C.

Tenders will not be considered unless made on form supplied by the Railway Company and accompanied by a certified cheque drawn on a chartered bank in Canada in favour of Canadian National Railway Company, equal to five per cent of the total amount of tender.

All inquiries relative to this tender are to be directed to 403-429-8724.

No bid bonds will be accepted with tender for this work.

The lowest or any tender will not necessarily be accepted.

Get off butt, Vic West told

Time is running out for residents of Victoria West to decide what they want to do with their share of a $2 million Neighborhood Improvement Program, N.I.P. co-ordinator Kay Woods said Friday.

A house-to-house survey, delayed by printing problems, begins today, Mrs. Woods said, and decisions have to be made by the end of the month.

Last chance for residents to get their word in will be through the survey or by attending a meeting at 7:30 p.m. Tuesday in the gymnasium of Victoria West elementary school.

Videotapes will be shown at the meeting of various sites for possible land clearing, new housing, community centre and other projects, the co-ordinator said.

"I hope we'll get more people than we did at our meeting in the Victoria West Lawn Bowling Clubhouse on July 22," Mrs. Woods said. Of 3,500 residents, only 19 attended.

The $2 million improvement program will be shared by James Bay and Victoria West.

At the July 22 meeting Keith Vinden, vice-principal of Victoria West elementary school, pointed out there are 11,000 people in James Bay and urged Victoria West people to "get off their butts" if they want to get their fair share.

Italy leads zone finals

NESTRE, Italy (AP) — Italy nosed ahead of Romania Saturday in the European Zone A Davis Cup tennis finals when Adriano Panatta and Paolo Bertolucci overpowered Ilie Nastase and Ion Tiriac for a 2-1 lead after the second day of play in the best-of-five match series.

The Italians; 6-4, 8-6, 6-8, 4-6, 6-2 victory broke a 1-1 tie reached Friday after the opening singles matches.

THE CORPORATION OF THE DISTRICT OF SAANICH
TENDER—UNDERGROUND WIRING

Sealed Tenders clearly identified as to number, will be received by the Purchasing Agent, Saanich Municipal Hall, 770 Vernon Avenue, Victoria, B.C. up to 4 p.m., Aug. 14, 1974 for underground wiring in the following subdivision:
TENDER No. 30/74 Ramsay Pl./Elnido Cres., Stage 2
Tender forms and specifications may be obtained from the undersigned. Lowest or any tender not necessarily accepted.
(Mrs.) E. Bowering,
Purchasing Agent

NOTICE OF APPLICATION FOR CHANGE OF NAME

NOTICE is hereby given that an application will be made to the Director of Vital Statistics for a change of name, pursuant to the provisions of the "Change-of Name Act," by me: — Barbara Jean Horne of 3550 Beach Drive in Victoria, in the Province of British Columbia, as follows: — To change my name from Barbara Jean Horne to Barbara Jean Sloan
Dated this 31st day of July, A.D. 1974.
Barbara Jean Horne

LUNDS
926 FORT STREET
ATTRACTIVE
AUCTION
TUES., 7:30 p.m.
MODERN and REPRO. FURNISHINGS
COPPER, BRASS
CHINA, GLASS
GRANDFATHER CLOCK
OAK FURNITURE
"HADDON HALL" CHINA CABINET
ROLL TOP DESK
DINETTE SUITES
BRASS SINGLE BED
RUGS
Office Desks, Invalid Elect. Chair, "Raleigh" 10-Speed Bicycle
Several Refrigerators
Small Coal and Wood Heater
Rife, D. B. Shotgun
IMPORTANT
ANTIQUE AUCTION
AUG. 27th
TWO SESSIONS
Including: Georgian Silver, Fine Furniture from a Vancouver antique store.
LUNDS AUCTIONEERS & APPRAISERS PHONE 386-3308

OXFORD FOODS
271 COOK STREET
Open Daily 9-9, Sunday 10-7
Prices Effective
SUNDAY, AUG. 4 to TUESDAY, AUG. 6
We Reserve the Right to Limit Quantities

Maple Leaf HAM 1½-lb. Tin 2.19
Imperial MARGARINE 3-lb. Box 1.49
Astra SHRIMPS 4¼-oz. Tin .... 69¢
Maxwell House INSTANT COFFEE 10-oz. Jar 2.19
Pacific MILK POWDER 3-lb. Bag 1.79
Rise and Shine ORANGE FLAVOR CRYSTALS 3-oz. Pkgs. ..... 4 for 69¢
DREAM WHIP Large Box .... 49¢
SUNLIGHT DETERGENT 5-lb. Box 1.79

Langford Lake a fun place

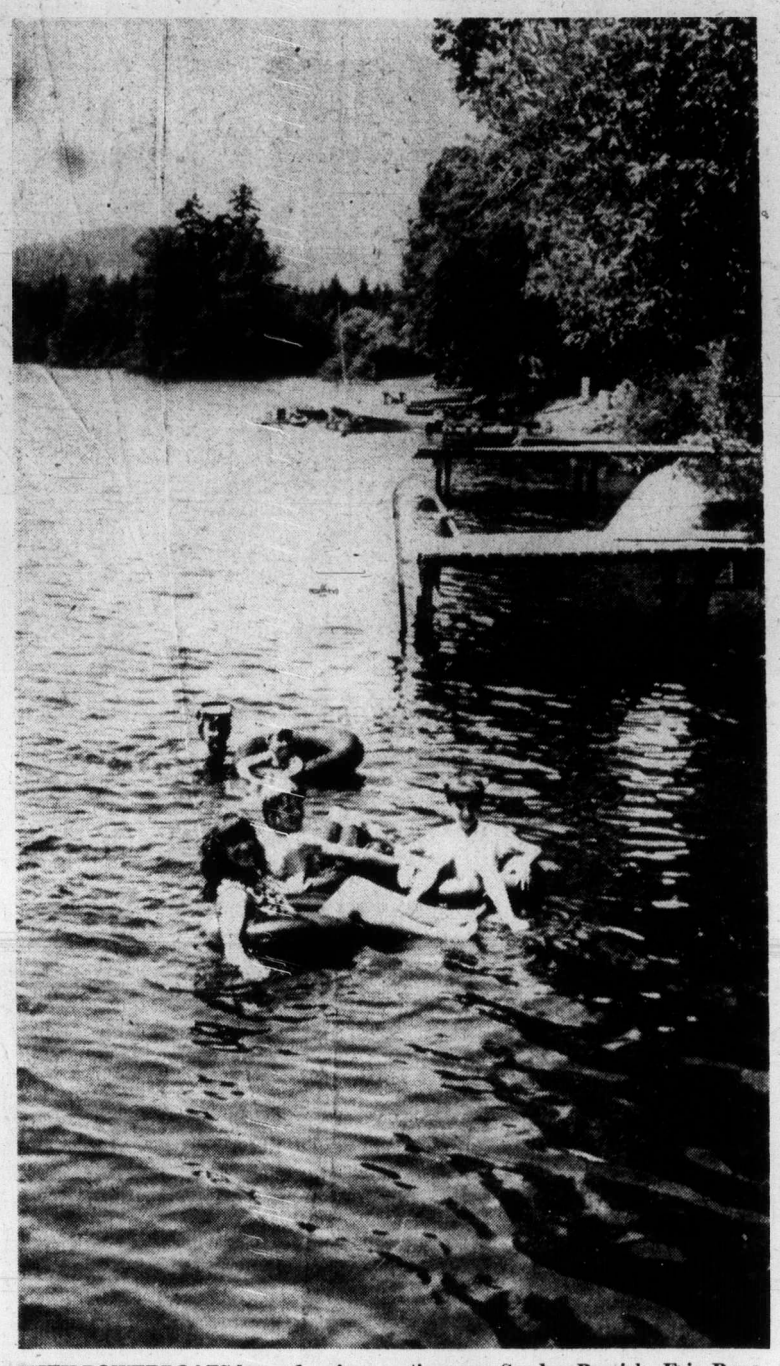

WITH POWERBOATS banned, swimmers now enjoy fun on Langford Lake. Cruising the lake in rubber tires are Sandra Barrick, Eric Buxton, Bruce Barrick, and Michel Drouin, with four-year-old Jamie.

outdoors

alec merriman

For the first time in more than a decade we enjoyed a pleasant Sunday last week on our Langford Lake waterfront ... boating, fishing, bathing, sunning, sipping, lunching and watching the throng of happy funsters.

Langford Lake has come alive again.

The power boats have gone and they have been replaced with swimmers who now venture far out into the lake, by canoes, sailboats and older folk who can now enjoy a row along the lake.

Toddlers can now paddle along the lakeshore without mothers worrying about them being bowled under by the wash from a passing waterskier skimming the shoreline. It is now possible to relax in an easy chair on the waterfront or on a view verandah without having conversation drowned out by the roar of a powerful speedboat.

Once again Langford is a wonderful place to relax. It has been a long time.

It is more than 15 years since the speedboats started to use Langford Lake and pretty well all other small lakes.

Life became a nightmare for lakeshore dwellers unless you were among the speedboaters who churned up the lake day after day. In latter years they have even been skiing on the lake Christmas Day in wetsuits.

We had given up trying to enjoy our lakefront. We had started taking off pretty well every weekend, leaving the lake for the power-hungry speedsters, who seemed to think everyone else enjoyed their roaring motors and their showoff manouvres on skis.

Sometimes it was kind of fun to watch the bikini-clad skiers, but the lake is just too small. There was so much noise no one else could enjoy the lake. The wash was hard on small boats tied to wharves.

Even worse. There was the odd unscrupulous motorboater who would chase the swans. The molested geese stopped nesting and rearing their young along the lakeshore.

One swan, at least, was wounded by a powerboat. The swans left the lake. The Canada geese left the lake. Only a few ducks remained. The ducks are coming back. The geese have made a few sorties to look things over. The swans haven't come back.

When we first looked for a home on the lake in January 1946 we remarked to the real estate agent how lovely it would be for a speedboat. We were young then..

The realtor answered: "If you plan to run a powerboat I won't sell to you."

I don't think they make realtors like that these days.

It was an understanding among all lakeshore dwellers that powerboats wouldn't be used on the lake ... and we all lived up to the agreement, which we actually thought was law.

Then on day, along with trailer boats and more portable and powerful outboards, the inevitable happened. A water skier showed on the lake.

I, and others, went to tell them about our rule.

We said we would call the RCMP.

Then came the bombshell. "I am the RCMP," came the answer from one of the skiers. "There is no law banning power boats," he said.

From then on more and more speedboats showed. Some residents took the attitude that if you can't beat them, join them, and they did. But, mostly the speedboats were trailered to the lake.

Residents became angry, but there seemed no way to stop them.

It wasn't only a Langford Lake problem. All small lakes were — and most still are — plagued by fast power boats. There was a growing conflict. Speedboats just aren't compatible with swimming, bathing youngsters, fishing, peace and quiet and wildlife.

Then two or three years ago as the motorboat problem became a country-wide problem boating restrictions to the Canada Shipping Act were passed by Parliament to be administered by the federal department of transport, which in British Columbia turned over administration to the provincial recreation department's fish and wildlife branch.

The Act allows for complete or partial powerboat bans and controls.

But it isn't easy to get the regulations.

A responsible group has to apply for restrictions, and it must be shown a majority of lake users want them. Then the fish and wildlife makes a survey and decides whether the request is valid and forwards its recommendations to the department of transport. Then it takes a year or more for the regulations to be made law.

In Langford there is the Langford Lake Improvement District, formed some years ago to do something about clearing up the algae in the lake, which incidentally it has done successfully. Annual meetings are held and the powerboat situation has been a hot topic for several years.

When the new boating restriction regulations came into being, a vote was taken and a substantial majority sought the banning of all power boats.

That ban came into effect May 22 of this year.

Now we are enjoying life again on Langford Lake.

Last Sunday, after having mowed the waterfront lawn on the Saturday, we decided to spend the whole day on our lakeshore. I can't remember when we last did that.

We took down the lawn chairs, the TV trays, lunch, fishing tackle and refreshments. The lake was calm, the sun was hot, and it was peaceful.

We weren't alone. Waterfronts all along the lake buzzed with activity.

Swimmers floated around far out in the lake where in the days of speedboats they could never have ventured more than 25 feet from the shore for fear of having a head bashed by a boat or skier.

Last year when we spent an hour or two on our float we watched the public beach a few properties up from us. There was a speedboat working out of it. When it came in or went out all the youngsters ran for safety on to the beach. They returned to the water after the skiers took off.

Last Sunday the public beach was crowded with happy bathers with no powerboat problems.

We took to our rubber boat for a row around the lake. It has been years since wife Taffy would come for a row with me. We have been buzzed once or twice by speedboats and she was frightened. No problems Sunday.

Before we reached the first island we had landed a bass on a muddler minnow fly, using a new automatic fly reel we were testing.

It must be 10 years since I have fished bass in Langford. Once I hooked a speedboat with my plug and after getting buzzed several evenings as I stood up to cast towards shore I gave up fishing.

Sunday we rowed around the lake and talked to neighbors we haven't chatted with for years. They were happy with the powerboat ban, even though some of them had powerboats. Jack Fry had an ad in the Colonist that morning to sell his boat and motor.

"We thought young Willie would be disappointed, but he seems to be having more fun swimming out into the lake and using his water mask," said Shirley Fry as she slowed down in her Sabot sailboat.

There is a move around the lake now to form a small sailboat club.

Further along the lake we came to the campsite. Normally we would have been a little resentful at water skiers taking off from the resort wharf. Not last Sunday, everybody was in swimming and on the beach having a fine time.

We hadn't even met our new lakeshore neighbors until last Sunday, but we met them Sunday along with their four-year-old grandson who was having a whale of a time swimming around in a rubber tire.

As we rowed along the lakeshore I felt a little sorry for some of the victims of the ban, who still had power boats tied up at their docks, but couldn't use them ... some of them cabin cruisers yet.

But Taffy soon brought me back to reality. "That was one of the worst. It used to even tow water skiers at night," she reminded me.

It is funny how quickly you forget.

Langford Lake is peaceful once again ... and we are enjoying every minute of it.

West German police uncover forgery shop

By LESUE DREW

Collectors who have bought material direct from Germany over the last few years have been warned to keep an eye open for forgeries, following discovery of a forger's workshop by West German police.

Philatelic items worth millions of Deutsche mark were manufactured in a well-equipped workshop in Sittensen, and police at lates report were extending their investigation to distribution outlets.

The forgeries cover all fields of German philately, from early circular handstamps, concellations of Imperial German postal agencies at Constantinople, Tientsin and Shanghai, field post cancellations, to modern handstamps of German post offices of the 1950s. The overprints forged were mostly provisionals of the inflation period, the Hitler era, field post, Inselpost and a number after 1945.

STAMP PACKET

●

More than one dealer recently has expressed the view, in private conversation, that Canadian classics are becoming too high-priced, and that syndicate purchases may gardless of the cause, it be a contributing factor. Reseems there's always a collector somewhere willing to pay a bumper price. Take the $4 mint Jubilee, catalogued in Lyman's 1974 retail listings at $315 for a good single. One changed hands in Vancouver a short time ago for $695.

●

Surinam has just issued two stamps marking the 200th anniversary this year of the oldest newspaper in that South American country. The design common to both the 15 cent and 30 cent denominations features the masthead of an 18th century edition of the Weekly Wednesday Surinam Newspaper. The stamps were designed and printed by Bradbury, Wilkinson and Co. of New Malden, England.

Surinam issue

First astronaut retires at fifty

CAPE CANAVERAL, Fla. (Reuter) — Alan Shepherd, the first American to fly in space in May, 1961, and the oldest man to walk on the moon 10 years later, retired from the United States space agency at the age of 50. He also retired as rear-admiral in the navy, where he served as chief of the astronaut office for 10 years. He now becomes an executive with a Houston, Tex., construction company.

ABOUT YOUR GLASSES

by Ralph Drew, Consultant to the Canadian Guild of Dispensing Opticians

Caring for your glasses

"Is there any special way I should clean my glasses?"

A frequent, and good question. But it isn't complete. Cleaning lenses is only part of *caring* for specs. Do this well and they'll do their valuable job better, and last longer. Here are some guides for better care:

- Cleaning lenses is like cleaning a car: both need washing and polishing. The arch enemy is grit or dust. Rubbing a lens dry breeds tiny scratches. So once a day let tepid water wash over the lenses a couple of seconds, then wipe off with soft cloth or facial tissue. Lens polishes are inexpensive, and they protect the washed lens surface.
- If glasses are the on-and-off kind, take special care. Use a case if you can, but keep the inside vacuumed clean, free of dust.
- *Never* put your glasses anywhere with lenses face down. Set them with side pieces open, the way you wear them. But *never* with lenses face down.
- Don't *slide* glasses into the case, *put* them in. That's a good rule with any glasses, but especially if the lenses are optical plastic. And the case shouldn't be a tight fit.
- Don't yank glasses off with one hand, if you can help it. Use two hands, and take them off with a forward and downward motion.
- For comfort and good vision, all glasses should be re-aligned occasionally. Your dispensing optician will be glad to do this for you. Every six months is a good idea, or at the intervals suggested by the optician. But don't ever attempt it yourself!

Glasses perform a valuable service. They'll do it better, and longer, if you take good care of them.

ROSE'S JEWELERS
MID-SUMMER
WATCH SALE
SAVE UP TO 1/2 ON FAMOUS MAKES
PARK FREE
City Parkade on Johnson St.
Easy Terms—Layaway, Chargex
ROSE'S LTD
1317 DOUGLAS ST. JEWELERS

PRESCRIPTION OPTICAL
5 Locations to Serve You
Progressive Ideas in Eyewear!

GOLD'S FABRICS
Fashion Fabrics for Creative People
FALL ARRIVALS
FOR BACK-TO-SCHOOL
CORDUROY
PINWALE and MIDWALE
OUR REGULAR EVERY-DAY LOW PRICE
45" ALL COTTON COLORS GALORE! 2.89 YD.
WASHABLE TARTAN PLAIDS 54" GOLD'S REG. LOW PRICE
Acrylic/Wool Authentic Tartans 4.89 yd.
BRUSHED DENIM 45" WIDE 100% COTTON
— COLORS — OUR REG. LOW PRICE 2.99 yd.
GOLD'S
CHARGEX
FREE PARKING AT ALL STORES
VICTORIA
1585 Hillside Ave. (across from Hillside Shopping Centre)
Mon.-Fri., 9:30-9, Sat., 9:30-6
VANCOUVER
2690 Granville and 11th (2 floors)
11th and Arbutus
341 Lonsdale in North Vancouver
Mon.-Wed., 9:30-6, Thurs., Fri., 9:30-9, Sat., 9:30-6
SURREY
10653 King George Hwy. (across from Dell Shopping Centre)
Mon.-Fri., 9:30-9, Sat., 9:30-6

Think LEATHER ...
Think GIBSON'S

The soft, silky look of the leather pant jacket for fall. Stronger than winter on the outside but butter-warm on the inside. Cabreeta leather in frost grey, antique walnut, fawn beige or avocado green. $140.

We make it easy at
GIBSON'S
708 VIEW STREET

Doing The Town

With DOROTHY FRASER

Beautiful dressing gowns at Wilson's . . .

So many great wearables arriving at Wilson's almost daily that it's difficult to know which to tell you about first! . . . Well, let's talk dressing gowns today . . . as nice a selection as you could hope to find in a month of Sundays! . . . You can look the acme of femininity in a filmy, floaty floral sheer . . . in sunny yellow or flattering pastel pinks and blues . . . or be dashingly tailored in a hand-washable, pure wool wraparound by Jonathan Richard of Dublin . . . These latter come in muted checks or plain colors, trimmed with a satin piping . . . And the new Viyellas . . . long or short . . . are not merely practical but downright alluring with their border print designs! . . . A new material called Puff-lon is used for some lovely long gowns with front yokes . . . Big blue flowers on a white background . . . Very luxurious-looking, and washable, of course . . . Ultravelle . . . a brushed nylon . . . is used for a very pretty fitted gown in lemon yellow . . . Little collar, and elasticized shirring at the waist . . . There are comfy vocama kimono-style wraparounds . . . Sculptured terry gowns cinched in with satin cords . . . Long quilted nylon gowns from Hong Kong . . . in plain colors with delightfully-patterned quilting . . . A couple of charming lounging dresses from Bards . . . one a floral pattern on black background, the other a green paisley . . . **W & J Wilson, 1221 Government St., 383-7177 and 1210 Newport Ave., 592-2821.**

Handbags are bigger, roomier than last season.

Sea voyages for the adventurous . . .

If you're a landlubber, just skip this . . . but if you're a real lover of the sea . . . don't care too much where you go . . . and think a freighter would be sheer bliss . . . read on! . . . American Mail Line's C-5 Mailiners . . . beautifully appointed ships, every one of them . . . will henceforth be making approximately two sailings a month from Seattle to the Far East and Southeast Asia . . . but without any set schedule or itinerary . . . Ports of call will be dictated by their cargoes . . . Most common ones being Korea and Vietnam, but could well include Ceylon, Indonesia, Singapore, the Philippines, Malaysia or Hong Kong . . . Basic trip is 60 days, and basic fares, $1,490 per person Standard double, or $1,570 deluxe double or single . . . If the trip lasts longer, you'll pay no more . . . if it should turn out to be shorter, you'll get a refund . . . Paulin's tell us these are one of the very few real freighter trips left . . . and they're certainly one of the best values extant in the field of travel! . . . Just 12 passengers . . . almost like your own private yacht! . . . If you're the type of person who can just get on a ship and go . . . an adventure-lover at heart . . . contact Paulin's and learn more about these exciting "grab bag" freighter trips to the Far East . . . **Paulin Travel, 1006 Government St., 382-9168.**

New "big" skirts need to be worn with high, sleek boots.

First of the fall arrivals . . .

While their sale was still in progress when we visited Charmante's on Monday . . . we saw quite a few new things for fall . . . first of the new arrivals, we're told . . . For the woman who likes tailored clothes, there's an Alican pure wool shirt dress in a lovely blue check called "Reflection of Sea" . . . very apt description, we thought! . . . Two pleats in front of skirt, and buttons right down the front . . . The new Bleyle skirts . . . both pleated and A-line . . . are very smart indeed . . . The houndstooths and checks look nice with the solid color blazers . . . though if you're short and like to be all-of-a-piece, there are plain skirts, too . . . either patterned or plain . . . match the jackets . . . and there are even some long skirts which would look real swish with a blazer top . . . Saw some polyester and acrylic Tan-Jay pants in various sizes and colors . . . Elasticized waists, and are well-fitting . . . Camel hair will be more popular than ever this fall . . . and Charmante's have some handsome new camel hair coats . . . either buttoned high to the neck or lapel-collared, with saddle stitching . . . New London Fog short raincoats in a trench-coat style with pile lining caught our eye . . . Great fall pant coats, these! . . . The new English duffle coats have arrived too . . . so you see, there's plenty to entice you at . . . **Charmante's, Hillside Shopping Centre, 385-1543.**

Shirt softies are in crepe de chine type fabrics, with blouson effect.

It's like having an extra bedroom! . . .

What do you do when you'd like to have parents, friends or married children . . . pay you a visit and you don't have an extra bedroom to put them in? . . . Hotels and motels are costly . . . adding a guest room to your home is probably right out of the question . . . But there is an ideal solution . . . the acquisition of a hide-a-bed! . . . We counted well over 60 different types of hide-a-beds at Standard Furniture this week. . . . They have a really fantastic selection in traditional, Colonial or contemporary styles . . . upholstered in every kind of fabric you can think of . . . stripes, checks, florals . . . velours and even leather! . . . Hide-a-beds have improved enormously from what they used to be. . . . Not only is the styling better, but the mechanism and seating qualities have vastly improved. . . . A lot of them now tilt forward for easy cleaning. . . . Really, you can't tell a modern hide-a-bed from any other good sofa or chesterfield. . . . Handsome enough to grace a living room. . . . And if you're moving to an apartment and want to make your second bedroom into a den . . . a hide-a-bed will transform it into an instant guest room! . . . Whatever your style of decor . . . you'll find the perfect hide-a-bed to fit into it at Standard . . . so do go and have a look at what surely must be the biggest and best selection anywhere! . . . **Standard Furniture Co., 737 Yates St., 382-5111.**

Snug bodices top bias-cut skirts in many of the new dresses.

Exciting knits by Doman of Italy . . .

We don't impress too easily . . . but the Italian knits by Damon which we were shown at Impacts 'n' Imports this week really excited us! . . . You could make practically a whole wardrobe out of these co-ordinates . . . the first group consisting of slate blue pants, a top in the same color with ribbed shawl collar and narrow pale blue, dusty pink, rose and green trim . . . a second pullover top with turtle neck and chevron design consisting of these same colors across the front . . . and bias cut A-line skirt combining all five colors in a delightful plaid. . . . Second group is dusty pink shirt, and pink slacks in a heavier knit. . . . Can't you just picture how these various pieces could be interchanged and combined with telling effect? . . . For instance, you might get the pink pants and top along with the plaid skirt. . . . Wear any of the tops with the slate blue slacks. . . . Whichever way you work it, you'll have a darn good looking pant suit! . . . You'll be happy to know that Impacts will be carrying Ports blouses from now on. . . . Their fall order isn't complete yet, but they've got the regular tailored shirt in white, brown and black . . . and another style new to us . . . a real honey in supple nylon jersey . . . still a shirt blouse, but dressier . . . as much at home with a long skirt as with pants. . . . Sizes from 4 to 16. . . . **Impacts 'n' Imports, 8 Centennial Square, 388-7023.**

Maxis and midis did not bloom in the last few years but had their heyday in the last century.

Cook books with a difference . . .

Some really out-of-the-ordinary cook books have just arrived at the Book Nook . . . Very timely too we think . . . because while the recipes contained in them are "different" . . . they're not expensive to make . . . "Chinese Cooking," by Jenny Lee, offers a wide range of traditional and Westernized Chinese dishes . . . all easy to prepare . . . Beautifully illustrated, with big easy-to-read type . . . Only $2.95 . . . Victor Sen Yung . . . (Hop Sing, the Chinese cook in "Bonanza") . . . is author of "Great Wok Cook Book" . . . Straight to the point, and, we think, ideal for the man who cooks as a hobby! . . . $8.95 . . . "The Wok" . . . a paperback at just $3.95, covers all the ingredients and methods you'll need for your Wok cooking, as well as hints on smoking foods . . . Lovely drawings, too! . . . On the subject of Chinese cooking, don't forget that Lannie Yee's "Let's Cook the Chinese Way" is still one of the most popular cook books on the market! $2.95 . . . You'll love "Breadcraft," a connoisseur's collection of bread recipes, $4.35 . . . and "A Basic Guide to Cheese" tells you everything you should know about cheeses from all over the world . . . and which wines to enjoy with them . . . Lovely gift for the cheese lover . . . and very handy for today's bride . . . only $3.95 at . . . **The Book Nook, 10 Centennial Square, 386-0813.**

Make hairdressing your career . . .

The whole world can be your oyster when you're a competent hairdresser! . . . Honest, hairdressing's a wonderful career for any young woman . . . or man . . . with a creative bent, who enjoys working with hair . . . dealing with people . . . Not to be sneezed at, either, is the fact that it's lucrative . . . pays you well for your services . . . But . . . and it's an important "but" . . . you must be expertly trained . . . really good at your job if you want to reap its rich rewards . . . and that's where the Glamour School of Hairdressing comes in . . . At this school, headed up by top stylist Danny Hajnal . . . who's so outstanding that he'll be on the team representing Canada at the World Championships in Vienna this September . . . you'll receive the very finest of training . . . enabling you eventually to have your pick of jobs . . . just about anywhere you choose! . . . Don't wait though . . . get your application in now and start your training just as soon as possible . . . New classes start on August 12 . . . Sept. 9 . . . Oct. 15 . . . and second Monday of every month thereafter . . . The school has moved to attractive new premises, too . . . much more spacious and convenient . . . a really pleasant place to learn and work in . . . Write or phone now! . . . **Glamour School of Hairdressing, 1119 Fort St., 386-3621 or 386-7843.**

Advertisement

Nicotine 'cools'

CHICAGO (Reuter) — Smoke may not always mean there is fire.

"When people stop smoking, their sex life improves," Dr. Alton Ochsner, a leading advocate of non-smoking, says in an article in Today's Health, magazine of the American Medical Association.

Cigarette smoking may cause impotence by lowering hormone production and also reduces stamina, Ochsner, 78, said. Nicotine also caused blood vessels to contract.

A study of 2,000 men had shown severe disturbances of sperm mobility among men who smoked between 20 and 40 cigarettes a day, he said.

Ochsner added that he had greater success in persuading people not to smoke for sexual reasons than for fear of cancer.

Sigmund erred: love's everything

mund Freud was wrong; sex isn't everything, says a prominent Spanish psychologist.

Love is.

Agustin Lafourcade, a member of the International Association of Applied Psychology, said that without love, "at the slightest variation we would perish through lack of connection and balance."

Lafourcade, attending the 18th International Congress of Applied Psychology which concluded here today, said Freud concentrated too heavily on man's libido, or sex drive, as the prime mover.

"What actually holds man together is the loving ties he has with others," Lafourcade said.

"We are all individually and collectively involved in this loving interplay," he said, "and existence wouldn't be possible without it."

He said most individuals delude themselves into thinking their motivations are private and egotistical. In fact, they are driven by a force that will enable them to fulfil themselves much more fully.

At the same time, distances are being shortened in every direction and frontiers are eroding.

Such changes, while beneficial as a whole, stike hard at those who lack the proper psychological foundation to accept them, Lafourcade said.

He said the future belongs to "the world of everyone" with things like social status and international boundaries either meaningless or non-existent.

Taming in progress

Abby Day and Robin Adair, two B.C. high school students attending summer theatre workshop at University of Victoria, appear as Kate and Petruchio in scene from Taming of the Shrew, workshop production which opens at 8 p.m. Aug. 9 in Phoenix Theatre and runs through Aug. 16. Colin Skinner is director.

RAY WEAVING
DENTAL MECHANIC
wishes to announce His New Location at
110, 1029 Douglas St.
Campbell Bldg.
Phone 386-2022

Baby grand focus of Wong family life

Kids in some families fight over TV programs but in the Wong family disagreements usually centre on which daughter will get to play the baby grand piano in the living room.

Will it be Gloria, 12, who won high honors in this year's Greater Victoria Music Festival, or Miranda, 13, who this past season became the youngest-ever soloist to play with the Victoria Symphony Orchestra?

Also unlike other youngsters of their age group — who often have to be forced by parents to practise — the problem in the Wong household is to get Miranda to stop.

Sometimes, says her father, Dr. W. T. Wong, of 2555 Asquith, he has to insist that she take a break from playing.

According to conductor Laszlo Gati, Miranda is "a mature artist" but she says her youth is a handicap in playing.

For one thing, her small hands make it difficult for her to reach some octaves.

And she finds it difficult to play Brahms. "He needs so much emotion . . . maybe it's because I'm still 13 that he is so hard," she says.

Miranda began playing at the age of five when she became fascinated with a friend's piano back in Hong Kong. The following year her family moved to Victoria and it was another year before she resumed lessons.

Just five years later she was playing a Beethoven concerto with the Victoria Symphony for audiences in Victoria, Ganges and Campbell River.

But she has little ambition to be a concert pianist, although she would perhaps enjoy teaching music and occasionally performing.

Whatever the outcome, it will be up to Miranda to decide, her father stresses. "We encourage her," he adds, "but we never force her."

Music isn't preventing Miranda from doing other things. During the school year she won academic awards in grade 8 at Lansdowne junior secondary school while studying piano with Robin Wood at the Victoria Conservatory of Music.

She even finds time to watch television occasionally.

Mirande at keyboard

NOW CLEARING 1974
REINELLS
Next to the Red Lion Inn
WORLD of PLEASURE

Park Pacific thanks the people of Victoria for their enthusiastic response to our new concept of luxurious self-owned apartment homes in a treed setting.

KENSINGTON TERRACE
At Quadra and Inverness

In just over one month two-thirds of these superior, self-owned apartment homes have been purchased by Victorians.

We believe Kensington Terrace will have the fastest sell-out ever for a self-owned condominium—and that is why it is worth your while to find out why.

There is still a fine choice of one and two-bedroom apartments to view.

Come and visit us at Kensington Terrace, Quadra at Inverness, where our charming hostesses will be delighted to show you around from

2:00 — 9:00 p.m. Daily

At Kensington Terrace We Have 10¼% to 10½% Financing

KENSINGTON TERRACE

Our luxurious concept of self-owned apartment living features:

—Wall-to-wall carpets
—Frost-free 30" colored refrigerators
—All suites fully soundproofed
—Deluxe dishwashers
—Hydro therapy pool
—Automatic ranges
—Sauna exercise room
—Wall-to-wall indoor-outdoor kitchen carpet
—Billiard room
—Full security protection package
—Workshop and crafts room
—Entertainment lounge
—Two elevators
—Rooftop sundeck
—Superior interior decor
—Large private sun patios

FOR INFORMATION CALL

Kensington Terrace 388-7444
Park Pacific Investments 383-4124
J. B. Young 598-1818

Park Pacific Investment

NOTICE TO PENSIONERS
FEDERATED LEGISLATIVE COUNCIL
For Elder Citizens Association of B.C.

ENDORSES HEARING AIDS
All Types Available Priced well below average cost!

REPAIRS All makes and models repaired in our lab.

Earmolds — Batteries — Accessories

AUDIOTRONICS ENT. LTD.
660 FORT ST., AT BROAD ST.
— 385-0911 —

Wheel balance expert

PEMBROKE, Ont. (CP) — Dora Schutt is 67. She also is "probably the most experienced wheel-balancer in Canada," said Automotive Service, a monthly trade magazine.

And that was three years ago "when I had balanced about 65,000 wheels," said Mrs. Schutt.

With two of her four sons, she operates Schutt Alignment Shop, just west of here. A former bookkeeper, she switched from book balancing to wheel balancing in 1953 when one of her boys went off to college and her late husband "needed some help around the shop."

She has balanced wheels on everything from Volkswagens to 10-ton trucks.

"It doesn't take long to learn balancing, if you're interested," she said. "But every car is different, so you're always learning."

Now, Mrs. Schutt is thinking of retiring.

TILE TOWN

FLOOR TILE 12"x12" 16½¢ Sq. Ft. .030 Gauge
4¼"x4¼" CERAMICS 79¢ sq. ft.
9'x12' LINO RUGS 12.95 each
9' x 12' CUSHION VINYL $3.50 sq. yd.
New 1⅛x1⅛ MOSAICS First on the Island 1.30 sq. ft. 4 Colors
Exterior/Interior 6x6, 4x8 QUARRY TILE $1.35 and $1.55 sq. ft.

Over 200 types of Ceramic Tile
Open Daily 9:00 a.m. to 5:30 p.m.
Ample Free Parking
Largest Selection on Vancouver Island

200 Esquimalt Rd.
385-2141

The Islander

Daily Colonist Magazine

VICTORIA, B.C., SUNDAY, AUGUST 4, 1974

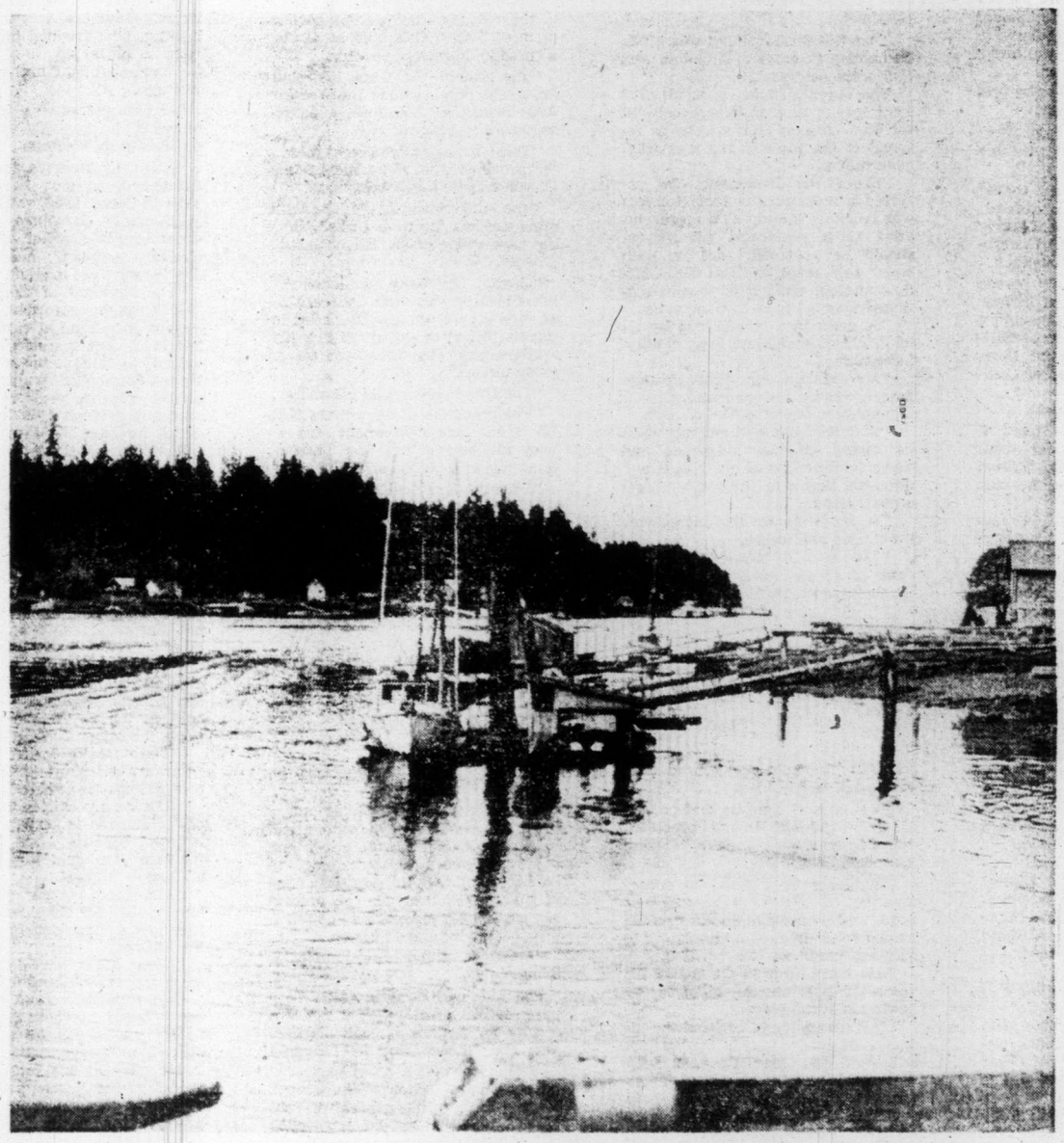

Once only reached by boat Bamfield on Vancouver Island's west coast now beckons to motorists who travel logging road network from Cowichan Lake through Nitinat or from Port Alberni.

—Dorothy Wiles Photo.

The most spectacular Premier in British Columbia history was Joseph Martin. He was, however, in the Premier's chair but three months, in 1900.

B.C's MARTINISM . . . and its madness

In 1899 Joseph Martin was attorney-general and his chief, Premier Charles Augustus Semlin asked for his resignation, but Martin would not get out.

By JAMES K. NESBITT

He then manoeuvred and manipulated and persuaded Lieutenant Governor Thomas Robert McInnis to fire Semlin out of the premier's chair.

This McInnis did, filling the premier's chair with Joe Martin.

Uproar ensued in the legislature; McInnis was hissed as he read his Speech of Prorogation.

In three months he went to the people and was soundly trounced; Prime Minister Sir Wilfrid Laurier then fired McInnis out of Government House for dabbling in politics.

Joseph Martin is the only person I can find who was elected to four legislative bodies — the legislature of Manitoba, the legislature of British Columbia, the House of Commons in Ottawa, the House of Commons in London.

What an incredible career!

I plan to search The Times of London to find out what I can about Martin during his life in the British House of Commons, where he was for 19 years.

On one occasion, I do know, he attempted to discuss the governor-general of Canada, Earl Grey.

In 1911 Prime Minister Laurier was fighting an election on the issue of Canadian economic reciprocity with the United States.

Grey went about the country making speeches in which he said reciprocity would mean the end of Canada as an independent nation.

He said Canadians should not sell out their souls to Uncle Sam.

Rudyard Kipling, the great bard of Empire, got into this election, sending messages to eastern Canadian newspapers that reciprocity would mean the end of Canada as a British nation in North America.

I somehow suspect that Earl Grey was responsible for getting Kipling into the fray, though I have no proof.

Grey and Kipling said that Canadians must always beware of those dreadful Yankees, who were just waiting to gobble us up.

Why Laurier put up with this I do not understand.

He who had been so rough with Lieutenant-Governor McInnis, tolerated the interference of Earl Grey, who no doubt helped defeat Laurier.

Joe Martin, in the British Commons, said that Earl Grey should be fired for dabbling in Canadian politics.

The Speaker ruled him out of order, saying the governor-general of Canada was not under discussion.

Martin, in 1899 caused a sensation when he addressed a banquet of prominent mining men at Rossland.

For some reason the audience irritated him, and loudly, he announced he was being rudely treated and would see that the government didn't build a new court house to Rossland.

That Rossland banquet was given due notice in eastern Canadian and California newspapers.

The Toronto Globe reported: "All went merry as a marriage bell 'til the Hon. Joseph Martin rose to respond to the toast to the provincial government.

"From the banqueters he received a most cordial reception. He was received exactly as a representative of a provincial government should be received, that is, with honor and respect. "But Mr. Martin's speech, the longer it was continued, seemed to be flat and stale.

"It grew into 'a tale told by an idiot, full of sound and fury, signifying nothing.'

"Mr. Martin for some strange reason, turned an opportunity for a triumph into one of woeful disaster.

"With wild eye and rasping voice he mixed up idle platitudes and inane sentiment until his friends and admirers began to pity him and feel embarrassed.

"A majority of the banqueters grew tired and weary.

"The buzz of conversation, the clink of glasses and self-conscious laughter were heard on every side, and Mr. Martin's rambling words were no longer heeded.

"But he still went on and on, for all the world like an unappreciated end man on a variety stage, uttering senseless things.

"Suddenly he seemed to recognize that all interest in his talk was gone, and with equal suddenness he leaped from dullness and insanity to fury and madness.

"He roared out at the top of his voice "I will not be silenced by hoboes in evening dress.'

"This immediately aroused the attention of every guest in the banquet hall, and Mr. Martin's wild sally was received with shouts of laughter.

"Some of the younger men shouted back: 'You are the hobo.'

"And, at this Mr. Martin, in resonant tones shouted: 'My government has appropriated $30,000 for a new court house at Rossland, but tomorrow I shall cancel that appropriation.'

"This declamation, repeated over and over again, put an end to all chance of his being heard. And Mr. Martin had to sit down.

"Then he rushed out of the room with the face of a fury and the air of a madman.

"No sane or sober man would have played the part enacted by Mr. Martin.

"No one had ever before seen a public man make such a woeful exhibition on a festive occasion.

"Mr. Martin's performance was unbecoming the most untutored rustic."

The Globe editorialized: "A curse to the country—the present government of British Columbia is proving a curse to this entire country.

"The premier out there, Mr. Semlin, seems only a tool of the Wrecker from Manitoba, Mr. Joseph Martin, the attorney-general.

"There is not an intelligent man in the province who, if he speaks fairly, will dispute this assertion.

"The entire business of the pacific province has been disturbed since the assumption of the Martin incompetents.

"Capital has been frightened off, mine owners and mine laborers set at each others' throats, Imperial interests placed in jeopardy; in short, matters generally have been turned topsy-turvey.

"The situation is really alarming.

"The members of the present British Columbia government are so busy at intrigue that they have no time to give to public affairs.

"Since the arrival of the Great Disturber from Manitoba chaos has reigned in British Columbia, in matters political.

"How long will this condition of affairs be permitted by the people of British Columbia?

"How long shall the wreckers be permitted to wreck?

"Soon the vast majority of voters must become tired of Martinism and its madness, and will be ready and willing at the first opportunity to hurl into political oblivion the clique of puny politicians who at present are ruining the prospects of as fair a province as the sun shines on.

"Populace of British Columbia, to arms!"

The Montreal Gazette said: "Apparently Mr. Martin's chief gift is a faculty for making himself unpleasant, and in that line he certainly excels."

The Montreal Star: "Mr. Joseph Martin, the attorney-general of British Columbia has an unhappy knack of saying and doing things which would completely shock an Old Country politician.

"His legislation is usually crude, ill-digested, and carelessly prepared, often meaning what it was not intended, and having effects never contemplated by him.

"Mr. Martin has become the stormy petrel of Canadian politics.

"It may be said of him — as St. Paul said of the heathen—that he has become a law unto himself.

"And he is a very bad law, in more ways than one.

"Make no mistake about it."

The unkindest thrust of all came from The San Francisco Post, which put its nose into the air, sneering at British Columbians in this lofty manner:

"Mr. Joseph Martin, the attorney-general of our northern neighbor, British Columbia, is a burly swashbuckler, who dropped like a meteor from a clear sky into the British Columbia political arena a year or two ago.

"In almost less time than it takes to tell it, he heat his way to a top position in the cabinet.

"Now Mr. Martin's resignation is demanded, in part because he is said to have used rough and ungentlemanly language when addressing a banquet of big wigs at a mining banquet, when several Americans were present.

"The standard of American politics is usually regarded by our Canadian friends as at a disgracefully low level—but it would be difficult, indeed, to find in the whole of the United States a politician whose public speeches are punctuated by so many profane adjectives as that which the Hon. J. Martin of British Columbia is credited with."

The Victoria Colonist could never see that Martin was up to any good.

"Mr. Martin was certainly boorish in Rossland, but then, is he ever anything else?

"Just recently he asked for control of all licensing boards and police commissionerships. "He wants these because he thinks he can thus get the saloon vote and the gambling fraternity under his thumb.

"Some very good people in this city are warm in their support of Mr. Martin because he is, in their opinion, the sworn enemy of gambling, the saloon and the social evil.

"They would do well to make enquiries in regard to Mr. Martin's real attitude towards these things.

"If ever a politician 'stole the livery of Heaven to serve the devil in' it is Joe Martin, when he poses as the enemy of gambling, the saloon and the social evil.

"Let those people who believe him to be the champion of purity and virtue find out the facts for themselves.

"They will be horrified when they learn and absorb those facts."

The situation cooked up by Martin became so hot that Premier Semlin had to ask Joe to resign the office of attorney-general.

He gave as his reason Martin's speech at the Rossland banquet "in which you threatened that an appropriation for a new court house should not be expended, and also because you used language which gave offence to many citizens."

Receiving that, Joe Martin, I am sure, nearly split his sides laughing.

Resign? He had no such intention, and he did not resign.

He replied to Semlin: "You are aware that you have never asked me for any explanation with regard to the correctness of the report in the newspapers of the Rossland matter, and in asking for my resignation upon this ground you assume that the newspaper reports are cor-

Continued on Page 13

COMOX LOSES A FRIEND VICTORIA GAINS TALENT

By DOROTHY I. STUBBS

Each successive generation produces only a few individuals with that indefinable inborn quality which attracts friends, creates acceptance, draws acclaim. Only at long intervals do we meet a possessor of this personal magnetism who has, in addition the attributes of beauty, talent, an infectious laugh coupled with a kindly sense of humor, skill in gourmet cooking, designing, sewing, the joys of wife, homemaker and mother of three, who answers to the name of Elizabeth Morrison Taylor.

What more could a singer-actress ask?

Comox Valley's Elizabeth Taylor, wife of Captain John Taylor, 409 Squadron, C.F.B. Lazo, and mother of Karen, Nicola and Carolyn, voice teacher, soloist, choir leader, is packing to leave Comox after three years in the district. The family has been house-hunting in Victoria.

Mrs. Taylor has been a soloist this summer with Victoria's Outdoor Summer Festival of Music, singing afternoons and evenings, five days a week, July 14 to August 11 in Beacon Hill Park and at Union Centre. Then with opening of the fall term at Victoria Conservatory of Music Elizabeth Taylor will be teaching voice on the Conservatory staff.

Her dynamic personality, her purpose in life, her special drive and talents became evident at a tender age.

Born of theatrical parents in St. Helen's Lancashire, England, Elizabeth began private lessons at age six and won a scholarship to grammar school at nine. When her mother died the child took on household chores for her 35 cent a week allowance and strove to please her father who tried to guide his young daughter from her obvious leanings toward the theatre and singing. Both he and his wife were professionals and he knew how demanding such a career could be. He hoped his daughter would become a nurse, or perhaps a teacher.

Elizabeth had different ideas. Having successfully passed her "11 plus" examinations, she decided it was time for her to start singing lessons. Anticipating nothing but opposition from her father, she searched out a teacher, set up an interview and audition, naively offered to pay nearly all her weekly allowance (35-cents), reserving only the few pennies needed for transportation to and from lessons.

The teacher must have been an unusually preceptive woman for she accepted the offer. For a year the lessons continued without a report being given Elizabeth's father.

Then Elizabeth won a scholarship to Royal Manchester College of Music. Her picture appeared in the papers. She was interviewed as a talented student with a future.

Father "got the message." There was a classic eruption in which Elizabeth recalls her father "blew the roof" before calm was restored. Her father visited her teacher to make financial amends and became one of his daughter's staunchest supporters.

ELIZABETH MORRISON TAYLOR
. . . to teach in Victoria.

At Royal Manchester College of Music Elizabeth studied voice producton with Nancy Hislop, wife of the world famous tenor and teacher, Joseph Hislop, and later with the maestro himself. Visiting England last year, Mrs. Taylor was guest at the Hislop home in Scotland.

Not long after her return she received the following letter, a tribute to be treasured. "Elizabeth Morrison studied singing with my wife at the Royal College of Music, Manchester, for three years and later with me at the Guildhall School of Music and Drama, London, for a considerable time. She developed a charming mezzo-soprano voice and a good knowledge of voice production. When she came to visit us in Scotland this spring and sang for us, I was much impressed by the progress she has made as a singer. When later we discussed voice production in depth, I was, and am, convinced that she could become a very great asset to any academy of school of music. Joseph Hislop."

Joseph Hislop was formerly teacher of singing, solo class, Royal Academy of Music, Stockholm. A skilled photo-engraver he sought as a young man to establish himself in business in Sweden. Here he was "discovered" by Dr. Bralt and encouraged to turn to serious study of music and languages. He rose to the role of advisor on singing, Royal Opera, Covent Garden and Sadler's Wells Opera, London; teacher of singing, Guildhall School of Music and Drama, London. He was a close friend of Sir Harry Lauder. A world opera star, Joseph Hislop is considered the finest operatic tenor Scotland has every produced. He remains unsurpassed in interpretation of Robbie Burns' songs. Later in life Mr. Hislop developed as an artist and still finds painting a rewarding past-time in his retirement. He made his television debut at 85.

Elizabeth Taylor sang many leading mezzo-soprana roles in College productions of operas such as Carmen, Adrianna Lecouvreur, Il Tabarro, Marriage of Figaro.

Gordon Thorne of the BBC heard Elizabeth sing and chose to broadcast her part as the princess in Adrianna Lecouvreur, with Vilem Tavsky conducting the BBC Northern Orchestra. At this time Elizabeth was busy with a great variety of concert work and recitals all over Britain. A fellow student, Alexander Goehr, now a world famed international conductor, wrote and dedicated his First Song Cycle to her.

She won a scholarship to Germany where she studied Lieder and languages. Her final year of voice training was under Joseph Hislop at the Guildhall School of Music and Drama.

Needing money to finance this final year of study, she successfully auditioned for the part of "walking understudy" to the lead in the London West End musical Free As Air by Julian Slade. After their first rehearsal Elizabeth was asked by the composer if she would learn and sing 15 of his compositions at a special cabaret performance at the Fish Mongers' Hall in London. The splendor of the magnificent hall and the type of audience, including members of the Royal Family, came as a complete surprise. In her ignorance she had expected to be singing for fish-mongers through a program of solos and duets with Julian Slade.

Soon she was on tour with the Company in the popular musical. She next auditioned successfully for lead parts in Sadler's Wells Opera Company; "did" television for both the BBC and ITV as well as tours of Malta and the Middle East.

Next there was a successful audition for the part of Eliza in the Australian Tour of My Fair Lady, but, on second thought, Elizabeth decided to stay in London with the musical Follow That Girl. Soon after she was playing Lady Jane in the West End revival of Rose Marie which ran 18 months.

In a change of pace from the conventional, Elizabeth auditioned for the revue England Our England, forerunner of David Frost's That Was The Week That Was. She found this a challenging new experience in acting and characterization.

It was at this time Elizabeth married air force pilot Captain John Taylor in a ceremony which drew attention from press, radio and television in England and on the international TV. She continued in radio work, in serious music as well as light opera and musicals, in church recitals and stage shows which she produced in both England and Canada which is now home.

Her flair for dress designing and sewing are evident in the dresses she creates for her public appearances. Mrs. Taylor has appeared in Comox Valley as soloist with the Vanier Choristers, 100 voices strong under direction of Albert Wedel. She was also soloist when she appeared on a Courtenay Youth Music Camp program in Mass No. 14 in C, K317, W. A. Mozart, The Coronation, with Simon Streatfield conducting.

Her local students brought home 13 first and second awards from the Nanaimo Music Festival, March, 1974. One student, Miss Susan Britton of Cumberland, was named "most promising talent of the festival." A second pupil, Darlene Hayes, age 11, placed first in sacred solo class under 14 and was highly commended for her performance.

Elizabeth Taylor hopes to be able to repeat a highlight of last summer when she had a brief reunion with former classmate John Ogden, now considered the world's foremost pianist, "the genius of this century", who was present at Shawnigan Lake Summer School of Music for a period of time.

Comox Valley is again losing friends as tours of air force duty end and families travel from us. Our friendship with Elizabeth Morrison Taylor, her husband and three small daughters will undoubtedly take numbers of us to the Capital in coming months for the pleasure of saying hello and hearing Elizabeth sing for Victorians as she has done for us.

VANCOUVER ISLAND

. . . more than 100 years ago

By WILMER GOLD

Try to picture Vancouver Island in all its pristine, unblemished, natural beauty of a century ago—a wealth of seascapes, primeval forests everywhere, no pollution, no railroads, no energy crisis, no atom bombs, no unemployment, no trade unions, no strikes, no radio, no telly —the native Indians had not heard of a population explosion. UTOPIA!

Britain's Captain Cook was probably the first European to visit Vancouver Island two centuries ago. He landed on the northwest coast, an area rich in fish and furs, where he traded with the natives. Captain Cook was followed a few years later by Jose Narvaez and other Spanish explorers.

In the years 1792-1793 Captain George Vancouver explored, circumnavigated and charted accurately the Island to which he gave his name. He described Vancouver Island as "a land of innumerable, pleasing landscapes to be enriched by the industry of man with villages and mansions . . . the most lovely country that can be imagined . . ."

Overland from eastern Canada came independent fur traders and the Hudson's Bay Co., which in time dominated the western, coastal fur trade from Alaska to California. In 1842 Chief Factor James Douglas established a new post (fort) on southern Vancouver Island, thus Victoria was born, named after the ruling British Queen — the first white settlement on the Island.

John Humphreys landed on Vancouver Island during the early 1850s. He had brought from the Hudson's Bay Company of London, England, 160 acres of "timberland," near the present city of Duncan. He is reported to have been the first white settler in the Cowichan Valley. Today, it is said, several of his descendants — grandaughter, great-grandson and great-great-granddaughter survive.

In the year 1858 the British parliament created the colony of British Columbia on the mainland, and James Douglas was named Governor, while eight years later the colony of Vancouver Island was annexed to British Columbia. For some years Douglas was the governor of both colonies.

James Douglas made 14 treaties with Vancouver Island Indians. He referred to these treaties as purchases of Indian lands. Apparently figures do not exist to show the amount paid to the various Indian bands, except for Songhees lands which he bought for 371 blankets and a cap, cost was about one pound, wholesale each. It was, of course, clearly his (Douglas) intention to extinguish the Indian rights over the land in preparation for the impending influx of white settlers.

Today the Union of British Columbia Chiefs recognize that their "aboriginal" title rights have been lost but they claim that a commission must be set up to determine compensation due them.

Four years later, Aug. 18, 1862, 100 settlers arrived at Cowichan Bay on HMS Hecate accompanied by Governor James Douglas. A few settlers remained in the vicinity of what is now the city of Duncan. They carved homesteads out of the virgin forest with manpower aided by horses and oxen — hardy pioneers such as Joseph and William Drinkwater, W. T. Skinner and Bell of Somenos, James Mearns of South Cowichan, Barry of Cobble Hill. Two years later David Evans arrived at Duncan from Victoria. Today, a surviving son, George Evans, lives on Cowichan Lake Road.

James Evans, a brother of David Evans, also came to the Island but when he saw the forested land he said: "Where can a man farm?" Then he returned to California.

James Douglas retired as governor in 1864. He was knighted by Queen Victoria and went to Scotland on a visit. Three years after the Confederation of the Dominion of Canada Parliament bought the vast territories of the Hudson's Bay Co., for $300,000 but the company retained substantial holdings.

Salish Indians occupied the southeast half of Vancouver Island; Kwakiutl the northeast part of the Island; Nootka the western half of the Island. Farther north lived the Haida of Queen Charlotte Islands and coastal Tsimshean groups who spoke two distinct languages. They were considered the two most powerful, richest and adventuresome tribes. Several native languages and many different dialects were represented on the Island, while the villages numbered in the hundreds.

The Cowichan Indians were sedentary by nature, enjoying a mild climate; they lived mostly on products of the sea — shell fish, oysters, clams, mussels, crabs and sea mammals, including whales.

River weirs on the Cowichan and Kokisilah rivers provided ample fish which was dried, smoked and stored for winter use.

Their diet was augmented by berries gathered during the summer months for winter use. Year-round they hunted wild fowl such as ducks, geese, other waterfowl, as well as deer — nature's bounty.

John N. Evans, writing to the Cowichan Leader newspaper, Duncan, under date of Sept. 5, 1937, reports:

"When I came here in 1870 there were about one dozen fish-weirs between the white bridge at Somenos Village and the salt water, with a few higher upstream where fish were gaffed."

(Fish-weirs were constructed of young fir saplings tied together with cherry bark.)

Years later when Mr. Peter Auchinachie and his father settled at Sahtlam River Bottom, some miles up the river (Cowichan), they used to haul dead fish collected on the river banks and plow them into the soil for manure. Why were fish so plentiful at Sahtlam when so many weirs were in the river below?

"Place the blame on the Anglo-Saxon, not on the Indian and his weirs! I would point with pride to one redeeming feature they (Indians) submit to any law enacted for the preservation of any species." Regarding deer-traps, he continues: "The Indian made a pit-fall by digging a pit some four or five feet long, about two feet wide and about six feet deep with the aid of a pointed stick and a clam shell. The deer-traps were dug along deer trails and covered with brush, for all wild animals use "roads" the same as the human race. There were many deer 'pits' all over the Duncan district. This fact is impressed on my memory because of having to dig more than one of my cattle out of them."

A historical event is recorded on tape by Cee-am-iah-tun, an old Cowichan Indian: "Governor James Douglas made many trips on the Hudson's Bay Co trading boat Beaver, from Victoria. One time he stopped at Salt Spring Island (Fulford Harbor) where a group of Indians were gathered. Here Douglas went ashore."

(Civilization was enroaching and the Indians while not friendly were not openly hostile, but several white settlers had recently been murdered.)

"The Indians refused to recognize the presence of the governor — all except one Indian by the name of Class-ess-tum. (He had 10 wives and many children; he was the grandfather of the late Canute Leemo, deceased 1962.)

"Class-ess-tum spoke kindly to the governor who replied: 'You are a very wise man! Why are the people gathered here?'"

"We are harvesting food for winter, 'Class-ess-tum answered.

Douglas said: "We have come to talk to you people and seek information: What area of land do you want reserved for your people?' "

"Assuming the role of spokesman by word of mouth and signs Class-ess-tum spoke for the assembled Indians: he indicated 'Northerly from the peak of Mount Tuam (to include the westerly portion of Salt Spring Island and the tidal flats north of Crofton); to include Willy Island; westerly to the peak of Mount Prevost (Swahkus) Where the Dog Wagged' It's Tail; then southerly to the peak of Koksilah Ridge (Psartalam) The Place of Evergreen Cedar Trees; northeasterly back to the peak of Mount Tuam, Salt Spring Island, roughly forming an oblong square many square miles in extent'."

It is not recorded in what manner Douglas replied to Class-ess-tum's proposal.

A census conducted by a Dr. Brown in the Cowichan Valley during the year 1864 showed an Indian population of 1,900 men, women and children,

It may be of interest to note that within the area outlined above there are today 11 Indian reserves supporting a population of approxi-

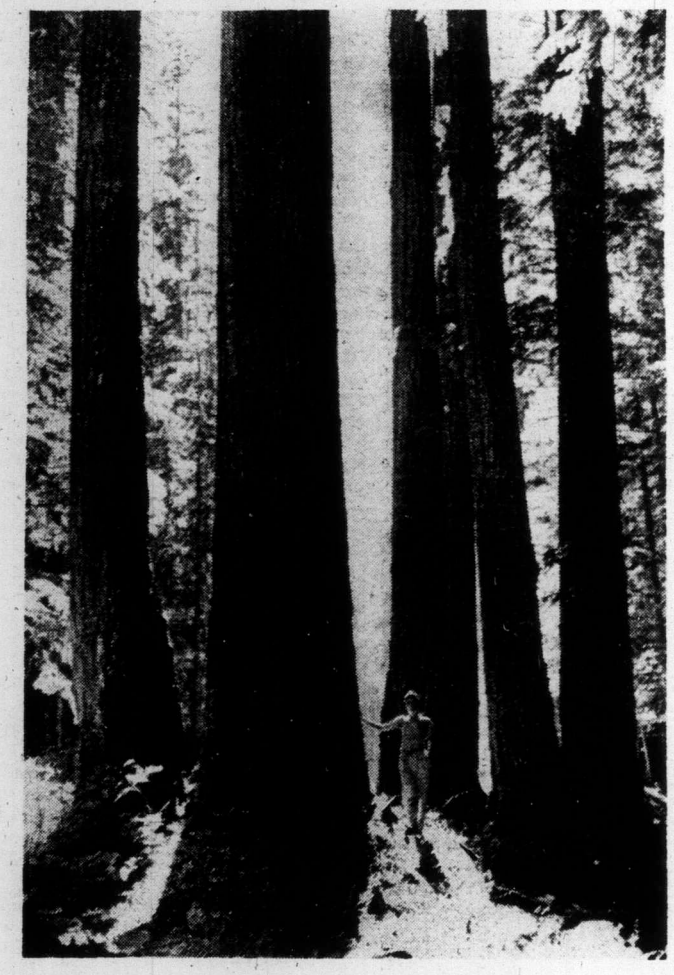

Vancouver Island in all its pristine beauty of 100 years ago.

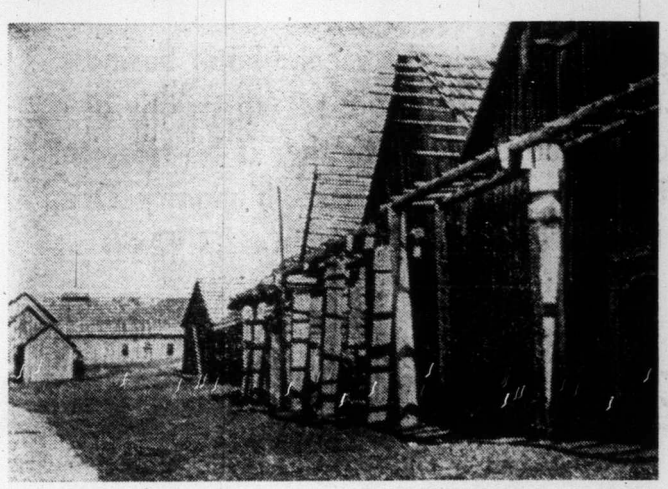

Cowichan Indian Reserve, Quamichan Village, in 1880s.

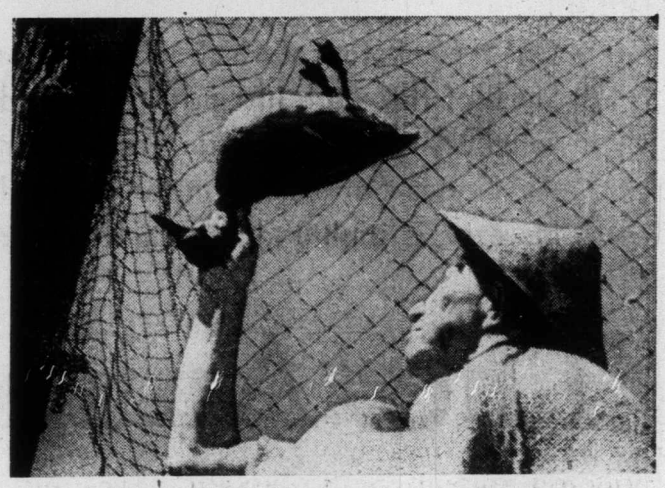

Indians used poles with nets to catch unwary ducks.

mately 1,600 souls, on 6,000 acres of land. From time immemorable there have been seven different bands of Indians resident in the Cowichan Valley area, each band (village) with a separate hereditary chief. However, during 1935 the bands united under the title Cowichan, made up as follows: Comiaken Band (Old Stone Church area); Somenos Band (White Bridge); Quamacham Band (Silver Bridge, James Road); Clem-clem-alutz Band (Cowichan Bay and tennis court); Koksilah Band (Government weigh scale). The Kilpaulis Band at Cowichan Bay never amalgamated. Fulford Harbor Indian Reserve, Salt Spring Island, belongs to the Tsawout Band.

On the tidal flats, not far north of the B. C. Forest Products Ltd., pulp mill at Crofton, you may find a 60-foot high, standing cedar pole with spike-like limbs projecting. According to Indian folklore, there were, many generations ago, three such poles standing on the mud flats, to which were attached nets woven from the roots of nettles. Unwary ducks or other waterfowl, flying past in the dim, half-light of dusk or dawn became entangled in a net, or would break their necks by contact with a cedar pole. Birds caught augmented their diet of sea food and deer meat.

During the summer months "long houses" were built.

House posts two feet or more in diameter and 15 or more feet in height were erected, while on top of six or more posts huge "long" logs, each weighing many tons, were placed, an operation calling for heroic, man power.

The exterior of the long house was covered in with large cedar planks oftentimes decorated with painted crests and figures, or with shakes while the roof was covered with poles and shakes.

Vents were left in the roof of the long-house to emit smoke issuing from fires on the floor.

Houses were built in the same manner, but sometimes covered with cedar bark.

The building of these old type long houses by the Indians is, of course, a dying art. Now they build them out of timbers, plywood and shakes, but today one of the older type houses remains standing at Clem-clem-letz village near Cowichan Bay.

Indians followed well worn foot paths leading from Cowichan Villages skirting the Cowichan River upstream through 20 miles of primeval, virgin forest to Cowichan Lake, then followed the lakeshore for five miles to Gordon Bay and what is now Charles March's farm, where they felled huge cedar trees much prized for canoe-making.

West Coast Indians from the Nitinat Band at Clo-oose and Whyac canoed to the head of Nitinat Lake, thence overland to Cowichan Lake and Gordon Bay where they met, fraternized and worked with their Cowichan Band, blood relations, building canoes which were subsequently floated down the Cowichan River to the sea during the time of low water.

During the winter months the Indian's social life consisted largely of entertaining, dancing and feasting. A "small dance" would be an all night affair.

A potlatch was a time when chiefs of friendly tribes gathered together with their wealthy tribal members who vied with each other in the business of giving away their valued possessions. A time to repay for the loan of blankets, ceremonies might last for a week or 10 days. Guests came from far and wide to Cowichan Bay, from Alert Bay, Nanaimo, Malahat, Victoria, Clooose, Whyac, the mainland and occasionally from Washington, U.S.A.

During potlatch time parents chose brides for their sons, or husbands for their daughters. Parents remained silent while hired orators extolled the virtues of a prospective mate for their son or daughter. Orators were paid for their job so they talked on and on endlessly, hour after hour, giving advice to prospective brides and grooms—how to live happily together, how to live at peace with their neighbors and when successful to wish them luck.

High up on the northern slope of Mount Tzhoulem is located a natural, spacious cave facing Maple Bay (Klup-nitz. Deep Water) and Sansum Narrows which was occupied continously by Cowichan Band lookout scouts for centuries. They were forever on the watch for enemies: flotillas of war canoes bearing scores of northern warriors, traditional enemies, bent on pillage and destruction.

Today the floor of the cave is a large kitchen-midden. Sea shells are piled to a depth of more than two feet, proving the cave was occupied over a long period of time.

When danger threatened a Cowichan Scout would leave the cave, run across the narrow isthmus to Genoa Bay (Tum-ah-sum, the Place of Red Ochre) to warn the Cowichan villagers and warriors.

Before his death (1948) Cowichan Chief George (Que-ah-whult) made a tape recording giving a running account of the last decisive battle with Haida warriors who periodically raided Cowichan territory — particularly the Village of Clem-clem-aluts. (the Place of River Erosion).

Chief George reports: "at that time the man on lookout on Tzouhalem Mountain saw one dozen northern war canoes, each canoe containing 10 warriors, they stopped and made a camp at Maple Bay (Klupnitz, Deep Water).

"The man on lookout then ran to Cowichan Bay to warn the village, many northern war canoes had come into Maple Bay and landed at Bird's Eye Cove where they were busy cutting poles to help navigate their war canoes up the shallow Cowichan River to Clem-clem-aluts Village.

"The Cowichan warriors came in their war canoes and watched their enemies all the time. One Cowichan warrior said: 'build me a platform in the front of my canoe, gather me plenty of rocks.'

"So they built a platform and then the battle began. He instructed his canoemen: 'Do not get too close to the enemy canoes — I will throw rocks with my sling and break the sides of their canoes.'

"Many canoes were broken with the rocks. Warriors swam about in the sea. They were killed with spears and clubs and butchered. Their heads were cut off and taken back to the villages.

"There were five northern warrior survivors who tried to escape. They hid in the forest near Maple Bay, but they were all killed. This was the last big battle."

Reverend Father Rondeault and other resident Island missionaries finally convinced the warring bands and tribes to cease their useless and endless fighting and at the same time to release and exchange men, women and children captured as slaves in battle.

One woman by the name of Mokleet, a Haida slave, when granted her freedom journeyed to Nanaimo, but refused to return to her Haida home because she had forgotten her native tongue. Cowichan Indians captured by the Haida tribe were sometimes sold as slaves as far away as Alaska.

Comaiken Band Indians raided the nearby Quamichan Band Village on occasions when all young, male children were seized and killed, thus to decimate the size and strength of their neighboring Band.

One Quamichan mother was determined to save her new-born. much loved son Klu-ee-sak by subterfuge or any means. She tied his penis back to make him appear as a female — the plan worked! As he grew to manhood he made bows and arrows and became a good hunter, his proud mother cured and sewed together many animal and bird skins he brought to her. She made a long, flowing garment which covered him completely from head to foot. Clothed in this disguise he would seek revenge on the Comiachen Band raiders for infant, blood relatives killed.

Chief George continues: "Klu-ee-sak prepared to battle the Comiachen Band (Stone-heads) single handed. He gathered oak tree burls and he tried them out by pounding them on rocks. When he found a burl that broke a rock he said: 'That is the one!'

"He scouted round near where the Old Stone Church stands today when he saw several Stone-heads playing a game of shinny — knocking a burl about with crooked sticks. When the game was finished they stacked their sticks. Klu-ee-sak dressed in his coat made of bird and animal skins which covered him completely came out of the bushes, suddenly raising his arms and dancing wildly.

"One after another he killed the badly frightened Stone-heads with his burl-club, they hought he was a super-natural bird. When on his way home he stopped at an island in Quamichan Lake where he was transformed into a stone — where the stone now remains."

The Shamon or Witch Doctor (Medicine Man) claimed to have the ability to exorcise evil spirits and actually control the souls of his people. But tribal chiefs and wealthy individuals had greater authority. Through trickery and faith healing, herbs and auto-suggestion the Shamon sought to cure his patient. He made a charge if his treatment was successful.

Cee-am-iah-tun, a Cowichan, said: "Our Indian forefathers left so much in the way of artifacts: a wealth of totem poles which flourished in the 1800s. capes, hats, baskets, ceremonial dishes, rattles, canoes, blankets woven from goat or dog hair, which we can today enjoy in museums.

"There's a great, renewed interest in our culture, fostering and teaching our art, recording for posterity our tribal languages which we hope will never die. We have our own religion (Shakerism) and church buildings, too. Some have accepted Christianity while others readily accept both — or none. Priests still work to beat the Devil! Sin, is, of course, ever present and about as popular as ever. Liquor is, I think, the number one problem. True, life today is easier with the aid of labor saving devices to satisfy almost every human need.

"One hundred years ago life may have been simpler, but it was an eternal. never ending battle for survival against the elements, food shortages, inter-tribal genocide and the constant fear of neighboring tribal marauders who came to kill and destroy or take away our loved ones as slaves. No longer is it necessary for Indian tribes to construct huge forts of logs and earth or stones to afford a place of refuge in case of attack. Our ancestors embraced a firm belief in the Great Spirit beyond our comprehension — they possessed more character and a deeper understanding than succeeding generations."

Peter Jack one-time student at the Queen of Angel's School at Duncan, Vancouver Island, wrote the following poem reprinted from the Cowichan Leader Newspaper, Duncan, entitled:

HOME ON THE RESERVATION (COWICHAN)

As I meditate by the stream
That flows through our Reserve,
I pray that God will give me strength,
My culture to preserve.
The scent of wild roses in the air,
Wild mallard on the wing,
A leaping trout, a laughing child,
I'm rich as any King.
With sacred love of nature,
In a world of hate and strife,
I'm proud to be an Indian,
With an Indian way of life.

One type of store of which Victoria has a goodly supply is the second-hand business. Some of these are just privately-owned stores, while others are set up strictly as a voluntary means of making money for some good cause – whether it be Hospital Auxiliaries, Salvation Army or Goodwill. They are all there to serve humanity. One, however, is slightly different. It is there to serve –

The Animal Kingdom

By
MARGARET BELFORD

Having said that, we all know that I am talking about the Good Shepherd Friendship Centre on Fort Street. This thrift shop's uniqueness lies in the fact that it is operated solely for the benefit of animals.

Not just one type of animal, but any animal at all that is in need of help, be it horse, dog, cat, or any other needy animal.

The Good Shepherd Friendship Centre was started several years ago and is an off-shoot of Mother Cecilia's Good Shepherd shelter at Mill Bay. It is run by a most dedicated and enthusiastic manageress, Camille Clark. The only help she has is from several volunteer workers who each come in for a few hours every week.

She herself is modest, but I gathered from a co-worker that she is a glutton for work and does not mind the long hours she puts in.

Many secondhand stores are, frankly, often just junk shops — repositories for all those useless articles which one wants out of the house. I tended to be of this opinion when I went around to the Friendship Centre. However, I stayed long enough to change my mind. The stock is limitless, and varies from clothing, through utensils, jewelry, books, cutlery, china, luggage, and even down to a trap for shooting practice.

The point that did stand out in my mind, however, was that a sizable proportion of the clothing appears to be new or so almost new as to make little difference. I also found of great interest, the absolutely beautiful wool afghans. These are made by an animal lover and sent in regularly to the centre to be sold for the good of the cause. The point that caught my fancy was the fact that these afghans are not made locally, but are sent here from the States. They are, incidentally, the first class work of a lady who is now in her nineties!

Among other items which are very popular are the dolls which are dressed in exquisite old-fashioned baby clothes, mostly of silk. These beautiful clothes are the handiwork of Sister Mary Lucy of the Priory in Colwood.

It is so odd for a nun to enjoy making doll's clothes? No, not really, for Sister Mary Lucy comes of a large family and when she was younger she always used to make such clothes for the dolls of her small sisters.

Though the little store at 880 Fort Street, seems at first sight to be somewhat overcrowded, yet all sorts of prices may be found there, such as dresses with the labels of such first-class stores as George Straith, Gordon Ellis and W. & J. Wilson. One may even, on occasion, come across an apparently new model hat.

Will you be kind to me?

Two Samoyed pups enjoy a chat.

The customers, too, I found of interest, since they were varied.

Here was an old man looking hopefully through the shoes; there a young girl in quest of old fashioned clothes and bits of lace and crochet; and here again a young man in need of a good working electric kettle.

As I waited, they all found what they wanted and went away satisfied.

Then there were those customers who are regulars, and those who, as one of the volunteers explained, just like to drop in to say hello, and rest their feet for a bit. Well, what is a Good Shepherd Friendship Centre for if not to welcome such passers-by?

There seems at times, to be rather a lot of people who like to down-grade the work being done for animals. These people will take a somewhat holier-than-thou attitude, inferring that while there are so many of the human race in need of help, then we have no right to spend money on the care of animals. It is our Christian duty, they say, to put first things first and humanity comes before animals. No one would deny this for one moment. One would like to mention, though, that humanity is at least articulate, and wonderful work is being done all over the world by the many societies and organizations who make the cause of down-trodden man their life work. Long may they flourish and great may be their continuing success.

But what about the animals? Is their lot to be ignored because God did not grant them the power of speech? The power to stand up for themselves? Man, the great despoiler, is guilty of many evils, and one of the greatest evils, to my mind, is the ill-treatment and lack of care of animals, just because they are animals. This is surely a sin, for did not God also create them?

It was back in 1824 that Richard Martin, a concerned Member of Parliament, first introduced a bill in the British House of Commons to protect cattle from needless cruelty. Subsequently, in 1835, an act was passed for the protection of all domestic animals in England. These two Acts formed the basis of the Royal Society for the Prevention of Cruelty to Animals, better known as the RSPCA.

Other bills followed in Britain, notably the Prevention of Cruelty to Animals Act passed in 1849, which was followed in 1900 by the Wild. These two Acts together laid down the basic rules against cruelty, and all later legislation was based on them. In 1876, an Act was passed which regulated vivisection, and this was followed by in 1900 by the Wild Animals in Captivity Protection Act.

All this activity was, of course, going on in England. However, North America was also becoming aware of the need for legislation, and in 1866, the American SPCA was formed by Henry Bergh. The headquarters of this organization was in New York, and it was based on

Zoe, the dog that sparked Valerie's interest.

What lies ahead for me and the children?

the English SPCA. (Incidentally, the English Society did not have the word Royal added to its title until this was granted to it by the late Queen Victoria.)

A Canadian SPCA was also formed in Montreal. Here it should be noted that, there is no Canada-wide SPCA, which does seem rather a pity. We could surely do with one. There is, however, the Canadian Federation of Humane Societies, formed in 1956, which links together many a worthwhile group of animal lovers. More good might be done, perhaps, if all groups would come under the one banner, but that is still in the future. Step in the right direction is the fact that the Canadian Federation is affiliated with the RSPCA.

The SPCA first came to British Columbia in 1896 when three Englishmen living in New Westminster decided it was time to take up the cause of animal life here. Those three men were James C. Cunningham, J. C. Brown, and C. C. Fisher. They held their first meeting that year in New Westminster, to approach the provincial government over the need of a Prevention of Cruelty Act, and this Act was subsequently passed. I am informed that J. E. Knight of Ashcroft had previously worked for two years to form such a society.

The New Westminster group started in October, 1896, and one month later the Victoria SPCA was formed, and has continued ever since with the strange exception that from the year 1912 to 1932 inclusive the Society remained inactive.

Now, however, with a flourishing SPCA once more in our midst, it might seem that there is no need for Mother Cecilia's Good Shepherd Shelter. There is a need, though, and many an animal has been saved and passed on to a good home as a result of the Shelter's activities. I personally know of two pedigree dogs who would have had to be put down owing to the financial difficulties of their owners. However, the Good Shepherd Shelter intervened and took care of those two dogs until their owner's business troubles were over.

Finally, for those who still think good money should not be spent for the benefit of animals, one could remind them that Saint Francis of Assisi, that saint who lived in the 13th century and who has been described as one of the most lovable men in all history, was never afraid to show his love of animals.

He got so close to the heart of nature that it is not surprising we have legendry tales of the animals, the birds, and even the fish, listening to him. It was this love of his which prompted him to write the famous Praises of the Creatures, which has been described as the most brilliant gem of Italian religious poetry, or even, perhaps, the finest piece of religious poetry since the Gospels.

However, though there is a distinct connection, it is a far cry from St. Francis of Assisi to the happy volunteers of the Good Shepherd Friendship Centre. I was sorry not to meet them all, but the two I did meet, Camille Clark and Valerie Melville, were able to fill me in on the work of the Centre, pointing out that it is not the policy of the Shelter out at Mill Bay to put down animals if there is any hope at all of finding them good homes.

Whilst they are awaiting adoption, however, they have to be fed and looked after, and all this costs money—hence the Friendship Centre in town to help pay for food and care.

There's a good feeling at 880 Fort Street. There is a warmth there and also, thank the Lord, a strong sense of humor. I heard of the occasion when one maybe-customer appeared to be outstaying his welcome since it was closing time and he seemed most unwilling to leave.

Valerie was due to go home but was anxious about leaving Camille alone with the man. Wondering what on earth she could do if he attempted to hold them up, she looked around and spotted a large Delft vase. She got hold of this and stood at the ready, hoping she would not have to use it. but at the same time remembering that if she did have to bop the man on the head with it, it had at least been cracked to start with! In the end, somewhat tamely, the man left without any trouble.

Then there was the time when some kind soul donated a store dress model to the store. The only trouble was that it was not delivered so Valerie and Camille undertook to get it. It was too large and cumbersome to be carried in one piece, so they took it apart at the waist, and Camille carried the legs while Valerie toted the head and torso. The spectacle of two respectable, middle-aged women trailing up Fort Street carrying a nude and seemingly truncated body between them is a thought to tickle the funny bone.

They report that the young people they met never so much as batted an eyelid. The older people, though, had a rather different reaction—everything from gasps of surprise to would-be jokes about bodies in the trunk. Valerie almost wishes that they had thought to apply a little red paint to the model's waist line before starting out on their trek, just to give an added piquancy!

What makes people turn to such a type of work. Well, in the case of Valerie, always a lover of animals, it was the death of a beloved dog which prompted her to offer her services. As for Camille, she tells me that her love of animals goes right back to her childhood when she lived on a farm in Quebec. She loves working for them.

Whatever their reasons, both Valerie and Camille are heart and soul behind the good work done at the Good Shepherd Shelter. At present, if they have a wish at all, it is that some kind person might volunteer to pick up donated articles for them once a week. Not such a big wish to grant, is it?

Valerie Melville displays one of the Afghans.

muriel wilson's

THOUGHT for FOOD

Picnics Without a

If you want to get away from it all . . . the ironing, the dusting, the telephone, the house, the lawnmower and the weeds . . . well you should go on a picnic. Into the car and away we go . . . to the woods, the beach, the park or perhaps a farm. . . for a day or even for a few hours. . . . away from routine and a change of scene.

Picnics like everything else, have progressed. I can remember when picnics were different. Very few people owned cars so supper had to be packed in baskets that could be conveniently carried. We used to go to city parks by street car or to more distant picnic places by interurban tram. Father usually carried the big picnic basket containing the lunch (he really didn't like picnics and once, or no more than twice a summer, "for the sake of the children", he could be persuaded to go).

Mother carried the baby (there was usually one), and the children each carried a roll containing bathing suit and towel. We didn't take dishes or hot casseroles because they were too heavy and bulky to carry.

Sandwiches, hard cooked eggs, tomatoes and cucumbers, a cake or cookies and fruit was about all we took.

Sometimes I wonder if we had to go by streetcar and carry everything if there would be many picnics today, but I can't remember thinking it was any hardship. Picnics were fun and the children at least, enjoyed them.

I guess automobiles have done more to change picnics than anything else. Now we can take along cutlery, dishes, hot casseroles or bean pots, cooler hampers that will keep meat, salads, butter and drinks cold; we can take portable grills to cook food right on the spot. A picnic now can be plain or fancy according to the amount of equipment one cares to take along.

Last week I went on an invitation picnic . . . it was a workless picnic for me because my hostess insisted that it was her picnic and all I had to do was "come."

Because the meal was so well planned I'd like to tell you about it. Everything packed very compactly in an insulated styrofoam container. There were five of us, so there were five plates holding the main course. The plates were foil, dinner size, with compartments.

On each plate was half a cold fried chicken, brown bread watercress sandwiches, a tomato stuffed with cole slaw, celery sticks and tiny raw carrots. Each plate was slipped into its own plastic bag and stacked one on top of the other.

In a covered plastic container was a crisp-green salad, the salad dressing was in one of those syrup pitchers with the dripless lid. A second pitcher of the same kind held cream for the coffee, also a plastic dispenser for sugar. Dessert was fresh fruit salad packed in wax paper cups and a yummy cake, actually a Snackin' cake made from a mix and carried right in the pan it was mixed and baked in.

A cardboard carton held coffee mugs, cutlery, paper tablenaps and two vacuum bottles of coffee. It was a fine meal, served and eaten comfortably without a lot of fuss and bother.

If you would like to take a hot dish, a pot of baked beans is good or here is a recipe for a hearty Chili Con Carne. This is a perfect picnic dish . . . it can be made ahead of time and reheated just before you leave for the picnic. If a casserole is wrapped in several thicknesses of newspaper when it is piping hot, it will keep hot for several hours.

CHILI CON CARNE . . . two tablespoons bacon drippings, butter or margarine, one-half cup chopped onion, one pound lean ground beef, one-and-a-quarter cups canned tomatoes, two cans (15 ounce) kidney beans, one to two tablespoons chili powder according to taste, about three-quarters teaspoon salt, one teaspoon MSG, and for a little extra zip add two teaspoons Angostura Bitters. In a heavy skillet brown the beef and the onion. Add the rest of the ingredients and simmer for about an hour.

To round out a casserole meal take buttered rolls, a potato salad or tossed green salad and a

TAKE A HEARTY HOT CASSEROLE

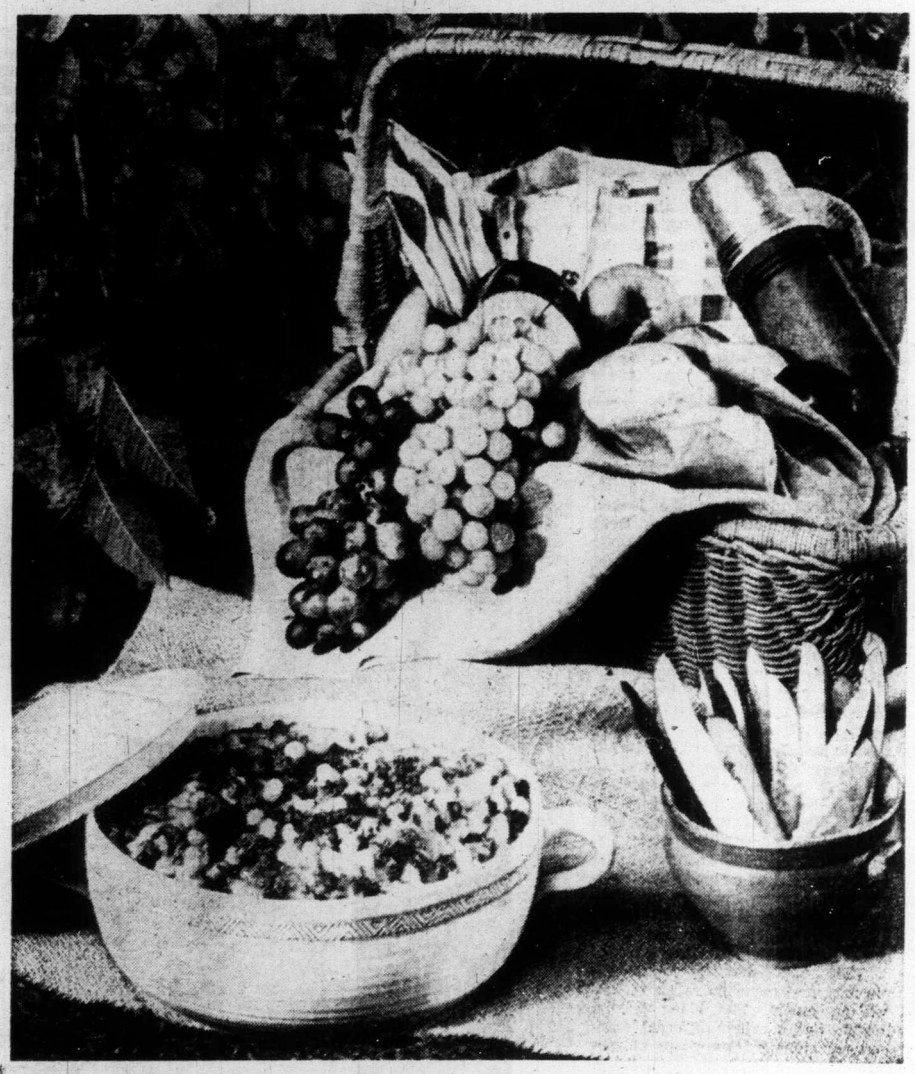

hints from Heloise

DEAR HELOISE:

My husband and I were recently married. For one of our gifts we were given a metal recipe box which was gaily decorated. On the lid was painted "Food For Thought."

Inside there were recipe cards which were not divided into A, B, C, etc. . . . but into titles such as America, Boys, Comfort, etc.

On the cards were poems, jokes, our achievements, our engagement announcement, pictures when we were younger, silly things we've said, verses of

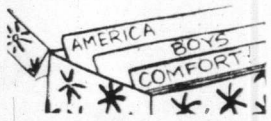

scripture, and all sorts of things pertaining to my husband and I.

I thought your readers might want to use this idea with maybe some changes of their own.

It takes a little work, but the gift is very special and much appreciated.

Happily Married

BATTER UP!

DEAR HELOISE:

I know there are many methods of pouring cake batter for cupcakes without making a mess, but I don't ever remember reading about this one.

My system is a soup ladle! It works out fine because I get a more even amount of batter in each cup.

Mrs. S. Simpson

CALL JACK NICKLAUS!

DEAR HELOISE:

Here's an idea for kids to have

out a Fuss

acked one on

r was a crisp-
was in one of
less lid. A sec-
cream for the
sugar. Dessert
ax paper cups
Snackin' cake
ht in the pan it

fee mugs, cut-
uum bottles of
and eaten com-
ther.

**ot dish, a pot
a recipe for
is a perfect
head of time
eave for the
d in several
It is piping
urs.**

lespoons bacon
one-half cup
und beef, one-
s, two cans (15
blespoons chili
three-quarters
and for a little
ura Bitters. In
the onion. Add
mer for about

take buttered
n salad and a

plastic container with carrot sticks, celery curls, quartered tomatoes and radishes. Melon for dessert is always good, right now they are at the peak of their goodness. Children will like cup cakes baked in fluted paper cups. Icing can be messy to carry so bake them with a surprise filling . . . fill paper liners half full then drop in a spoonful of jam, a marshmallow, a couple of maraschino cherries or a pitted prune. Spoon the rest of the batter on top and sprinkle with sugar.

Another picnic casserole is made rich and colorful with tomato sauce and that zippy hickory flavored catsup.

HEARTY PICNIC CASSEROLE . . . one pound lean chopped beef, one medium onion chopped, two tablespoons salad oil, one can (seven-and-a-half ounce) tomato sauce with mushrooms, one cup hickory flavored catsup, eight ounces cooked elbow or shell macaroni, one cup Cheddar cheese shredded, one teaspoon each marjoram and salt and one-quarter teaspoon seasoned pepper. Brown the meat and the onion in a heavy skillet with the salad oil. Mix with all the other ingredients then transfer to an oven-proof casserole and bake in a preheated 350 Deg. Fahr. oven for about half an hour or until all is bubbly. Can be made ahead and reheated.

Not all picnics are planned . . . there's the Instant Picnic which takes just one stop at the Supermarket. These can be fun. Turning the lunch stop into a picnic when you're travelling by car gives the children a chance to run a bit. It avoids the frustration of looking for a restaurant in unfamiliar territory.

Travelling by car in the summertime, especially with children, it's wise to have a carton with picnic accessories on hand for an instant picnic . . . paper plates and cups, plastic forks and spoons, paper napkins, can and bottle opener, small cutting board, bread knife, couple of small sharp knives, pepper and salt. With these aboard you are ready for a meal as soon as you pick up the groceries.

Then there is the cook-out picnic . . . If you have an old grill you can build your fireplace base with stones and set the grill on top. Or you can take along a Coleman stove. The variety of foods for cook-outs is limitless.

I suppose chicken or hamburgers are always popular. These can be prepared at home, wrapped in foil or that see-through cooking wrap the food is ready to cook. Cob corn, buttered and seasoned, wrapped in foil or the see-through wrap cooks beautifully. Blocks of frozen mixed vegetables can be cooked in the same way, also rolls or French bread. Cooking in foil or other wrap eliminates washing up after the meal . . . how fortunate we are to have these labor saving disposables.

BRIDE'S CORNER

SUMMER TIME SAVERS . . .

Keep cooked potatoes on hand in 'frig for potato salad, pan fried, hash brown etc. Keep hard cooked eggs on hand for salads, sandwiches and devilled eggs for picnics. Keep biscuit mix on hand (you can make your own) for quick hot biscuits, hot cakes, toppings for meat pies or fruit desserts, for pizza crust or dumplings.

A good biscuit mix . . . 12 cups all purpose flour, one-half cup baking powder, one tablespoon salt, one-and-a-half cups dry skim milk powder and one pound shortening. Mix dry ingredients, cut in shortening. Store in covered jars.

Keep a stock of convenience foods on hand for jiffy baking . . . flash! Two new varieties have been added to the Snackin' Cake family . . . Chocolate Fudge cake mix and Date-Nut. Package to oven in two minutes. Just add water and stir.

Make two casseroles at a time . . . use one, freeze one. Great for instant picnics.

HELP FOR HOMEMAKERS

oise

y married. For one of our gifts we
ch was gaily decorated. On the lid

which were not divided into A, B
America, Boys, Comfort, etc.

BATTER UP!

DEAR HELOISE:

I know there are many methods of pouring cake batter for cupcakes without making a mess, but I don't ever remember reading about this one.

My system is a soup ladle! It works out fine because I get a more even amount of batter in each cup.

Mrs. S. Simpson

CALL JACK NICKLAUS!

DEAR HELOISE:

Here's an idea for kids to have some fun when there's nothing to do:

Dig a hole in the back yard and put a tin can in it. Do this with a couple of cans and you will have your own miniature golf course.

M.J.S.

+ + +

It appears you've made a hole in one with that idea, kiddo!

Heloise

ALL TIED UP!

DEAR HELOISE:

While making ties for seat pads that I had been working on

for my kitchen chairs, I was taking a long time trying to turn the ties right side out after sewing.

I had tried so many things, a ruler, a knitting needle, a round stick; nothing seemed to work for me.

Well, tonight my son said, "Let me see what I can do." He took a wire coat hanger, opened and straightened it, then made a small hook on one end and just bent the other end for gripping.

The end with the small hook he put through the tie, took hold of the end of the tie and pulled it through. It works wonderfully!

Mrs. E. Bronk

PATCH IT UP!

DEAR HELOISE:

After raising five children (three of them boys) and sewing on umpteen knee patches, I have just found an easier way.

Place pants on a table or other flat surface. Cut a piece of cardboard the width of the leg and about six or eight inches long, and slide it into the pants leg beneath the place to be mended.

Place patch between the cardboard and the hole in the pants. Very easy to match stripes, wales, etc., and then baste or sew in place.

There is no danger of stitching to the back of pants leg, and the patch is flat at all times.

Mrs. A.R.

LETTER OF LAUGHTER

DEAR HELOISE:

I read your letter from the grandmother who reads bedtime stories to her grandsons by tape.

I have a daughter-in-law and a 13-month-old grandson who live in Europe, as my son is with the Air Force.

My husband and I send a tape each month to them and we talk to little Eric on the tape. Now Eric thinks Nanny and Gramps live in his Daddy's tape recorder!

J. Johnson

FRYING FREE!

DEAR HELOISE:

I use an electric frying pan for most of my cooking and got tired of draining off the fat all the time.

I got a little piece of wood, about 1x2x10 inches; I keep it under the two back legs so that the oil always flows to the front

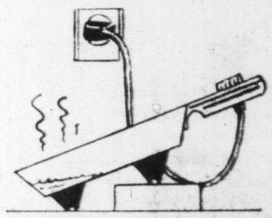

and away from the meat.

This also allows me to deep fry with only a little oil and I can dry fry on the other end at the same time.

A Reader

THE SHOE FITS!

DEAR HELOISE:

The other day I decided to round up all my doll's clothes and wash them to get them ready to put away.

While I was ironing the clothes, I stopped to put a pantsuit on her. I then decided to put her shoes on, but found they were too big. So I put a small piece of tape that is sticky on both sides in each shoe.

It worked! The shoes stayed on and now I don't have to worry about losing them.

Debbie Maddox

PILLOW TALK

DEAR HELOISE:

All those beautiful pillowcases with the embroidery and fancy crocheted edges, make lovely doll pillows and doll dress skirts once the centers are worn.

Mrs. Horan

HELLO, TOM SEAVER!

DEAR HELOISE.

I have a hint for future baseball players.

In training to be a pitcher, to help develop your fingers, it is good to play the piano.

My young son plays the piano and he is the best pitcher in the whole league. Proud Mom

WHO'S UNGLUED?

DEAR HELOISE:

My son, who is 13, really had such a good idea I had to share it with you.

We use that white household glue a lot and when the bottle is

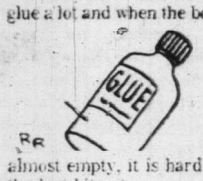

almost empty, it is hard to get the last bit out.

My son puts a hole near the bottom about the size of a toothpick. It saves time and you can plug the hole with a toothpick when you are through.

Olga H. Brand

GREGORY'S YUMMY

DEAR HELOISE:

My 8-year-old son Gregory has been urging me to write his discovery to you.

He loves frozen custard, so he has made what he calls "a yummy frozen custard."

Take any flavor ice cream and stir it in a dish until it's smooth and creamy, like frozen custard. Put it in an ice-cream cone.

My boys are delighted to have ice-cream cones of frozen custard.

Gregory's Mother

This feature is written for you . . . the housewife and homemaker. If you have a hint, problem or suggestion you'd like to share . . . write to Heloise today in care of this newspaper.

8-4

© Newspaper Enterprise Syndicate, Inc., 1974. World rights reserved.

Patent Medicines

VANISHED HERITAGE

By T. W. PATERSON

Beware of worthless imitations. Refuse substitutes. Insist upon having Rubifoam!

For babies with teething troubles . . . there was no cure like Mrs. Winslow's Soothing Syrup.

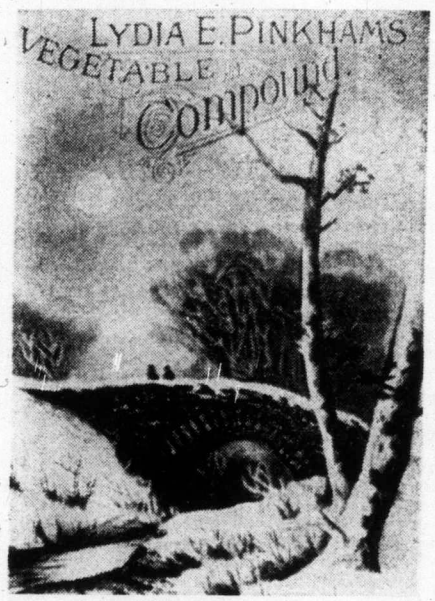

Now even Lydia E. Pinkhams Vegetable Compound belongs to the ages!

Where are they now, those wonderful patent medicines which promised to relieve every ailment, human and otherwise, from "female complaints" to fallen arches and falling hair? Alas, they have gone; gone the way of the old-fashioned drugstore, and the dinosaur. Victims, for the most part, of advances in medicine (and tightened drug laws), they are part of our vanished heritage. But, although they are gone, they most certainly are not forgotten!

In fact, one of the greatest successes in patent medicines was also its longest living institution, succumbing to changing times just last year. For generations, Lydia E. Pinkham's Vegetable Compound promised to relieve "those painful complaints and weakneses so common to our best female population" throughout North America. Now even Lydia E. Pinkham is history.

Perry Davis' Painkiller: antiseptic, healing, warming; taken internally for chills, common colds, cramps, colic, diarrhea; also for common colds—when mixed as directed. Applied externally for common sorethroat, spasmodic croup, as an application for sprains, bruises, frost bites, chilblains, bites and stings, strained muscles, rheumatic pains, cuts, scratches and other minor injuries. Adult doses — 1 teaspoonful in water or milk.

Sadly, history does not acknowledge the genius who received the first patent for "bottled" medicine, although it is a matter of record that Richard Stoughton was granted the second such patent, for his "elixir," as far back as 1712.

Whatever, although Stoughton was not the first, he definitely was not the last, as hundreds of other entrepreneurs jumped on the bandwagon when it became apparent that patent cure-alls were, in fact, bottled gold. For, in an age of primitive medicines, and few doctors, most sufferers had no recourse but to endure, to treat themselves, or to buy a bottled miracle.

By the mid-18th century, more than 200 so-called "proprietary medicines" were being sold in Britain and in the American colonies, each of them touting a descriptive title (usually named after its discoverer), and all claiming to cure every ailment known to man (and a few as yet undiagnosed).

Bitters vegetable compound painkillers, elixirs, liniments, balsams, tonics, panaceas . . . there was no complaint unworthy of the curative attentions of "snake oil" salesmen and "medicine men" who toured the country, hawking their wonderful wares from street corners, on horseback, and at travelling "medicine shows." Mixing showmanship and oratory, these angels of mercy sold bottled cure-alls by the barrel. Mixing his own brand of humor with historical fact, the immortal W. C. Fields depicted his version of one such an earlyday salesman in several of his films, painting a hilarious portrait of a wonderful era gone forever.

Modern-day advertisers could learn something from the advertisers of old who produced these attractive cards.

Lydia E. Pinkham's Blood Purifier: This preparation will eradicate every vestige of Humors from the Blood, and at the same time will give tone and strength to the system. It is far superior to any other known remedy, for the cure of all diseases arising from impurities of the blood, such as Scrofula, Rheumatism, Cancerous Humor, Erysipelas, Canker, Salt Rheum and Skin Diseases. Sold by all druggists.

One of the ironies of the "patent" medicines was the fact that very few were actually patented. Rather, manufacturers chose to register the names of their products, as the laws of patent required that the ingredients of each bottle be listed on the label.

This, of course, was bad business, as it gave away the recipe and, invariably, revealed the alcoholic content!

As this latter ingredient usually made up the bulk of any "medicine," manufacturers were understandably reluctant to advertise the fact.

As far as consumers were concerned, discerning palates could soon distinguish between those medicines which were kinder to the taste, one popular "bitters" being rated, upon analysis, at 118 proof!

Significantly, many leading medicines contained opiates.

Advice to mothers: Mrs. Winslow's Soothing Syrup should always be used for Children Teething. It soothes the Child, softens the Gums, allays all Pain. Cure Wind Colic, and is the Best Remedy for Diarrhoea. Twenty-five cents a bottle.

Perhaps the real secret behind the phenomenal success of patent medicines was the fact that they were the first product to be systematically advertised throughout the United States and Canada. Almost from the beginning, entrepreneurs of bottled curealls had realized that the key to marketing was through the use of mass media, which, at that time, consisted of newspapers and hand bills. The result was a pioneer version of Madison Avenue, with competing companies spending the bulk of their budgets on advertising, their colorful, flamboyant ads catching the eye of anyone who could read.

Gimmicks, ranging from postcards to fads such as the use of that new-fangled word, electricity, became the name of the game.

No symbol, no far-off land was safe from exploitation in the sale of patent medicines. Whatever the key to one's sales resistance, it was a safe bet that the medicine men could find it.

Hoyt's German Cologne, the most fragrant and lasting of all perfumes. Unrivaled for the toilet, complexion and bath. Refreshing and agreeable to the invalid. Unequaled as a handkerchief perfume. Its high standard of excellence is always maintained. The odors that are combined to make this delightful perfume are selected with the greatest care. Appearance of bottle and label are imitated; quality and odor, never. BEWARE of IMITATIONS under whatever name they may be sold.

When purchasing, see that words "HOYT'S GERMAN COLOGNE, E. W. HOYT & CO., LOWELL, MASS.," are blown in the bottle, also that monogram cap over cork is not broken. Trial size 25 cents; medium size 50 cents; large bottles $1.00. THE GENUINE IS NEVER SOLD IN BULK OR BY MEASURE.

It was not long, of course, before the more enterprising began to branch farther afield, catering to the wants of those suffering from yellow teeth, bad breath, dandruff, acne, and those other anti-social plaints of both sexes.

But it was in the field of "medicine" that the Hostetters, Davis' and others made their fortunes. One of the foremost was a woman, Lydia Estes Pinkham, whose immortal vegetable compound made her the most famous woman of her century. No one, from the wilds of the American West, to the Eldorados of Cariboo and Klondike,

Gone is the day of the beautiful trading cards for "patent medicines," such as this lovely postcard extolling the virtues of Hoyt's German Cologne.

to ships at sea, could fail to recognize the face of Mrs. Pinkham, which was prominently displayed on all bottles and advertisements, everywhere one turned.

Curiously, Mrs. Pinkham shared one major eccentricity with many of her leading competitors: although her product consisted mostly of alcohol, she was a dedicated believer in temperance!

Forced to peddle her home-made recipe for female complaints when her husband got into financial difficulties, Lydia, her husband, three sons and a daughter soon turned her compound into a roaring business through heavy promotion. Within years, the Lynn, Mass., family firm had hundreds of employees and a large plant which turned out her vegetable compound and blood purifier by the gallon. The former was originally touted as a cure for "the worst form of Female Complaints, all ovarian troubles, inflammation, ulceration, falling and displacements of the womb and the consequent spinal weakness, and is particularly adapted to the Change of Life . . ."

Her blood purifier supposedly "eradicate (d) every vestige of humors from the blood, and at the same time will give tone and strength to the system."

Concocted from a variety of herbs, Lydia E. Pinkham's Vegetable Compound was by far the most successful of the early patent medicines, the firm surviving right up until last November, when it was announced that, after 90 years, the historic company had sold out to a New Jersey pharmaceutical company. For generations of women, Mrs. Pinkham's bitter tasting concoction had promised to "revive the drooping spirits, give eleasticity and firmness to the step, restore the natural lustre to the eye and (to) plant on the pale cheek . . . the fresh roses of life's spring and early summer time."

Upon the closing-down of the six-building plant, Charles Pinkham, the famous founder's great-grandson, cautiously said: "The medicine seems to work. It's a combination of herbs. You check them separately, and they won't do anything. But all together, they seem to produce results."

Ayer's Sarsaparilla — the best of its kind
To strengthen the body and brighten the mind!
Then what is more worthy of pencil or song
Than Ayer's Sarsaparilla? IT MAKES THE WEAK STRONG.

Although Lydia Pinkham & Co., and others, survived well into the 20th century, most of their earlier contemporaries were not as fortunate. Perhaps the greatest blow to patent medicines was the Pure Food and Drug Act, passed by the United States government in 1907.

The discovery that most so-called "medicines" peddled by the gross across the continent, and in England, were composed mainly of alcohol, opiates or common herbs with no proven medicinal effect, and the federal legislation, meant a death blow to most peddlars of patent medicines (an estimated 50,000, 60 years ago). Even those who survived were forced to change their advertisements, toning down their claims for a cure-all for every disease known to man.

Today's ever-increasing interest in the collection of old bottles has rekindled new interest in the patent medicines of old, with the result that the name of Lydia E. Pinkham, for example, has once again become a household word in thousands of homes throughout the U.S. and in Canada.

Parker's Hair Balsam. An elegant dressing, much preferred to all similar articles on account of its exquisite perfume and superior cleanliness and purity. Containing only such ingredients as are beneficial to the scalp, the Balsam NEVER FAILS TO RESTORE THE YOUTHFUL COLOR AND BEAUTY TO GRAY HAIR. Warranted to stop falling of the hair, to make it soft and silken, and to remove dandruff. Does not stain, not oily. Cures itching and humors. Sold in large bottles at only FIFTY CENTS and $1.

One of the more intriguing reminders of those golden days of patent medicines is in the form of the beautiful "trade cards" used to extoll the virtues of the many name brands. Usually the size and shape of a postcard, these colorful pieces of promotion were inserted in cartons at the factory, distributed door to door as part of an advertising campaign, or, more often, handed out at the corner grocery and drugstore. Although intended, of course, as a means of promoting a product, many of the cards show considerable taste in design and ingenuity in printing techniques, and were prized by many adults and youngsters who built large collections by saving and trading them with their friends.

With the current interest in bottle collecting, thousands of these cards have been exhumed from old scrapbooks and dusty drawers and, once again, are being sought by collectors, the prices ranging from a few cents to a few dollars.

Those accompanying this article are mostly American and were bought from a local antique dealer.

As we mentioned earlier, patent medicines, for the most part, have passed from the scene. But, all across North America, thousands, including many Victorians, will recall that halcyon age when the cure to all that ailed you could be bought in a tiny bottle for 50 cents. What with government legislation, and inflation, those days are gone forever!

ISLANDER Crossword Puzzle

LAST WEEK'S CROSSWORD PUZZLE ANSWERS APPEAR ON PAGE 13

Edited by Margaret Farrar

Copr. 1974 Tribune Media Corp.

By B. H. Kruse

ACROSS

1 "—— as I know"
6 Crowds
10 Girl's name
14 "The Merry Widow" composer
19 Inscribed pillar
20 Together, in music
21 Teenage skin problem
22 Ancient rabbi
23 Anserine fool
25 Canine gourmands
27 Wing
28 Regretful
29 Sea eagles
30 Vowels
31 Come to rest
33 "Like ——, all tears"
35 Cutting tool shaft
36 Unit of force
37 German road
39 Sweet and Sioux City
40 Choice meat cut
41 Dolores —— Rio
42 Defensive coverings
45 Begins
47 Bottle
50 Goobers
52 "Boxcar" components
53 Dumped bait
54 Kitchen container
55 Lards, for example
57 Anatomical duct
58 Likely
59 Gas station item
61 WW II vehicles
62 Depot: Abbr.
63 Aquiline barristers
65 Landon monicker
68 Old Turkish rug city
69 Winds with —— to 80 mph
71 Mimic
73 Turf
74 Crystal gazer
75 Sever
78 Accumulated
79 Symbol of slowness
81 Igneous rock
83 Gives up
84 Like a blind
86 Quarter
87 Refugees: Abbr.
88 Sumatra region
89 Uncles: Dial.
91 "—— as a Stranger"
92 States
94 From now on
95 Roofed, as the Capitol
97 Insult
100 Trajectory
101 Pile
102 Essential items
104 Wine prefix: Var.
105 Ovine relative
108 Bovine utterers
110 Adjust, as an asset
111 Gaelic
112 Apply oil, as in a rite
113 Equal, in Paris
114 Literary form
115 Profits
116 As well
117 Restrain

DOWN

1 Sturdy quadrupeds
2 Heightener
3 Peer
4 Everything
5 Johnnie and Aldo
6 New Zealand natives
7 Scented
8 Asian activists
9 Poker call
10 Coating component
11 Yellowish
12 Out of this world
13 Like most buttons
14 Asian area
15 Australian bird
16 Ovine sweethearts
17 Shakespearean forest
18 Oriental civet
24 Chinese cloth measure
26 —— Majesty
32 Latin laborer
34 Belonging to summer: Var.
35 Fragrant Asian woods
36 Skin
38 Brusque
41 Smears
42 Higher court: Abbr.
43 Farm utility org.
44 Blue zircons
46 Bovine victim
47 Oriental dishes
48 Experienced
49 Paradise
51 Hardened
53 Malayan daggers
56 Popeye creator
58 Showers
60 Grad. degrees
61 USN officers
64 Examined
65 "Give me ——" (dog owner's command)
66 Tibetan monk
67 Feline cowards: Slang
68 Aaron's brother
70 Spruce up
72 Response requests: Abbr.
73 Serpent
75 Tiny nuisance
76 Ear prefix
77 Cent or diem
79 Most loose
80 Furniture dressing
82 Sgts., e.g.
84 Forthright
85 Runs down
88 Skua
90 Looked after
92 Combat blade
93 City of Provence
94 Alts.
96 Dentistry grad.
98 Foot hinge
99 Riddle
101 Ox yoke bar
103 Get rid of
106 Spy org.
107 Footlike part
108 Mauna ——
109 Iron or stone

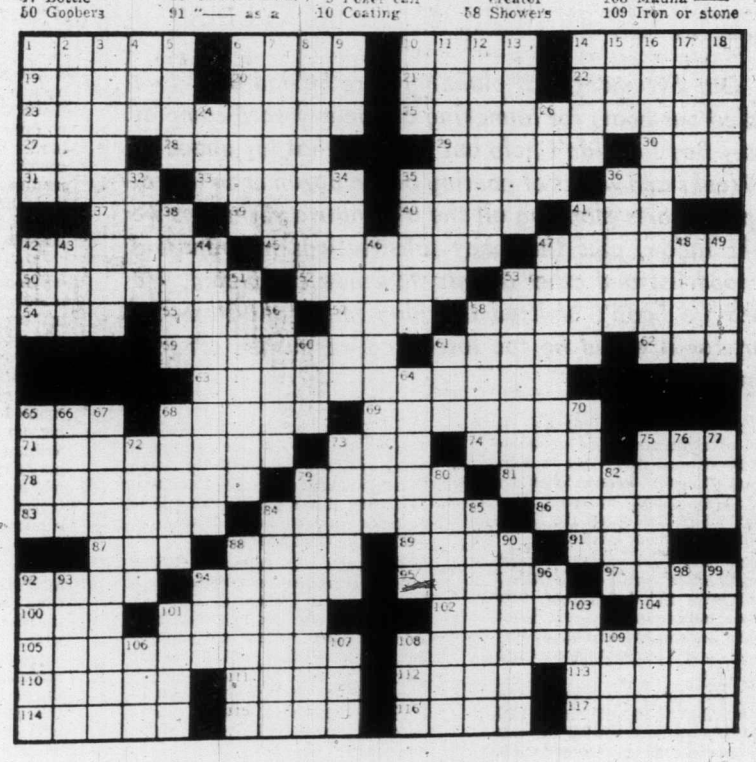

Tribune Channel.

On May 26, our two boats left Kelsey Bay bound northward towards Drury Inlet and the eastern Queen Charlotte Straits region in general. In the two boats were Oscar and Eleanor Pettersen and the author and his wife Sandy. For nine days we explored a portion of a vast and beautiful region of the Pacific Northwest unseen by the majority of British Columbians in our small but sturdy 16-foot Starcraft runabouts. In this period we travelled nearly 40 miles through uncrowded waterways of breathtaking beauty encountering weather from the gale force winds to bluebird days of peaceful calm and sunshine.

+

CRUISING NORTH

. . . To a Busy Community—Population Two

Our five months of planning were behind us. As we readied our boats for launching at the awkward ramp at Kelsey Bay I couldn't help but wonder what lay ahead of us. Weeks and weeks of pouring over a dozen or so hydrographic charts planning all the alternative variations we might follow, plus the many substitutions in preparing our food list and other details were now completed. We hoped we hadn't omitted anything important from our gear, for it would be too late once we pushed off into Johnstone Strait.

Originally we had planned to travel straight northwest up Johnstone Strait past Alert Bay to Sointula on Malcolm Island. Then we would keep going up past Port Hardy to Bull Harbor off the Northern tip of Vancouver Island.

From there we wanted to cross Queen Charlotte Strait to the deserted village of Blunden Harbor, turn southeastwards down the coast and continue back to Kelsey Bay by way of Sutlej and Tribune Channels and so on home.

But this spring the weather had been horrible. Cold and windy, with southeasters predominating the situation did not look promising for our small boats on some of the long open stretches of water we would have to face.

Most important for the first time our wives would be with us on a really extended trip into some rough northern country. Both of the girls are good sports but they had heard too many stories of the big seas and tough water found out in the open. If we hit bad it might sour both of them on going on other such trips. We decided to change our plans and use an alternative route.

I had noticed, while checking over our charts one night, that if you followed a certain set of secluded waterways you could end up many miles further north than Vancouver Island, only on the mainland shore.

Oscar and I would be retracing old ground for the first day or so out, but from then on it would all be new. And what a labyrinth of channels and islands everywhere! This would be the logical place to head for under the conditions.

We pushed off from the dock at Kelsey at 5:15 in the afternoon under gray skies and with the usually rough Johnstone Straits flat calm. At Comox it had been blowing 15 to 20 miles an hour southeasterly but up here the wind was nothing.

It is about 18 miles to Broken Islands where you turn off the Strait into sheltered Havannah Channel. By the time we were half way there it had become choppy and unpleasant, but in less than an hour we had rounded the little beacon on the outermost of the windswept Broken Islands and turned the boats almost northeastwards into calm water once again.

By BILL HEYBROEK

(First of Two Parts)

It was a relief to get out of the strait which has usually treated us poorly when we have ventured on it.

An uneventful run brought us to the dock at Minstrel Island at a little after seven o'clock. We checked in up at the old hotel with Jean Sherdahl who showed us upstairs to two clean quiet rooms. (And it really is a quiet place to stay if you are there before or after the mad rush of summer yachts and cruisers that crowd the docks solidly for three months).

There was no one else there at the time and as a matter of fact only one other boat at the wharfs, a local troller who lives at Minstrel most of the year.

We much prefer to sleep ashore if possible in a dry room, but we do pack a complete camping outfit in the boats if needed. However I am no fan of camping in small boats on hard, lumpy, so called "sleeper seats" which are a new form of mediaeval torture in only slightly more modern lines. Two people living all day in a 16-footer is a challenge to the cleverest of logisticians.

Jean kindly whipped us up an enormous breakfast the following morning. After saying our goodbyes and assuring Jean we would be back in a week or more we left Minstrel's docks on a pleasant, partially sunny day at the lazy hour of nine. Three-quarters of an hour later we had crossed Knight Inlet and were heading up into the broad reaches of Tribune Channel. We had taken our lumps crossing Knight's but fortunately it is not a long trip and once we tucked in behind Shewell Island the wind was negligible.

Tribune Channel is a large trough on the east and north shores of Gilford Island, separating that island from the mainland to the east. Its shores are high and steep and in the spring the peaks on the mainland shore are covered in snow. Huge avalanche scars seam the hillsides attesting to the tremendous snowfall this region gets each winter. It is wild country, the home of wolves and grizzly bears and only one spot of habitation can be found along its considerable length and that is a large logging camp set up at the head of Thompson Sound, an offshoot to the east off Tribune Channel.

At Trafford Point the Channel takes an abrupt turn from east to north. Behind us peaks up to 5,500 feet towered into the clouds. The water was flat calm until we approached Bond Sound a few miles further along. Here a gusty breeze blew out of the sound into the channel and for a mile or so it was choppy, but not bad.

Gradually the channel swung more and more to the west as we rounded the top of Gilford Island until finally we cruised into big open waters where Tribune Channel and Fife Sound meet. Oscar and I were on a familiar ground here once again for this was the area we had visited last year only we had arrived from the south through another maze of waterways rather than from the north.

We travelled on smoothly for another few miles passing the interesting group of islands called the Burdwood Group to the south. On the mainland shore just north of here is a great rocky cliff rising sheer from the sea. It is called Deep Sea Bluff and is a conspicuous landmark of the area. On the bluff was a crowd of black and white pigeon guillemots who were obviously nesting in the crannies and cracks far up the face of the cliff. They twittered and swooped around us foolishly like guillemots usually do when you are near their nests.

Leaving the crowd of guillemots behind we passed through narrowish Penephrase Passage and were soon looking back up into the mountain-walled depths of beautiful Kincome Inlet. However Kincome was not our destination this year, so we turned southwards around Stackhouse Island into Sharp Passage heading for one of the most enchanting spots I have seen on the coast, Cypress Harbor, for a picnic lunch.

Avoiding a bad reef, partially covered by water and known as Fox Rock, we now entered into the quiet waters of Cypress Harbor. It is completely wild and uninhabited and is well named, I think, for all the scrub spruces that overhang the shores of this tranquil spot are draped with strands of grey moss.

Indeed it reminds you very much of pictures that you see of the bayous and backwaters of the deep south.

About half a mile into the harbor is a rocky point jutting out called Roffey Point and here we pulled the boats ashore and took time out for some lunch and a stretch of the legs which can get very cramped sitting in one seat on a small boat for hours on end.

All around us were signs of the wildness of the area. Wolf dung was everywhere. A few feathers from a Stellars jay showed where an owl or a hawk had found a victim sometime earlier.

Last year Oscar and I had watched a doe and her fawn calmly feeding on the saltgrass at the head of the lagoon a hundred feet from us, but this time we saw no deer.

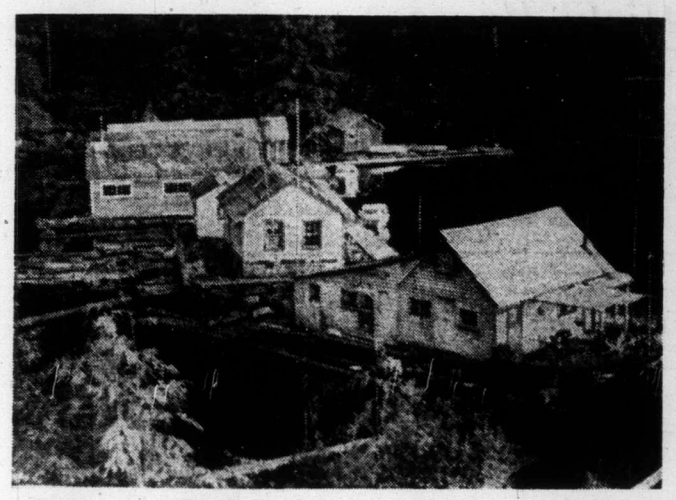

Sullivan Bay . . . home for Germaines.

Cypress Harbor on Broughton Island.

Still and all the over-riding impression that Cypress Harbor leaves you with is those wierd moss-hung spruces. It is certainly a beautiful spot and must be one of the finest anchorages on the coast in stormy times.

An hour's stay at Cypress Harbor and we were on our way once again. We were now in Sutlej Channel which separates the mainland on the north from Broughton Island to the south. Last year we had visited Broughton Lagoon through a swift and rather dangerous tidal passage.

Oscar and I had decided earlier, unknown to our spouses, that if things looked good enough we would have a try at getting into this interesting salt lagoon again.

My wife looked askance as I led up into the narrow gap that marks the start of the reversing rapids. I slowed up as I got into the actual channel to see which way the tide was running and found that the current was barely moving outward so up we went straight through the narrow canyon overhung with trees and rock. A minute or so later we burst out into the big open waters of the almost completely enclosed lagoon which very, very few people ever visit, I am sure.

We cruised the full length of the lagoon, something we had failed to do last year because of the fear of being caught in the exit channel by an ever increasing falling tide. Heading back out we got lost for a few minutes trying to find the exit gap.

Finally we saw the right little bay and headed into the gap towards Sutlej Channel. We had only been in Broughton Lagoon 15 minutes, but even in that short a time the current had picked up considerably.

Using half throttle to maintain enough power for steerage we literally shot down through the 200-yard channel in a few seconds. My wife was not impressed.

Now we headed away from Broughton Island crossing Greenway Sound and making towards Cardale Head on North Broughton Island. Our destination here would be the tiny fuel stop and store called Sullivan Bay.

The country on North Broughton Island appeared much lower and rounded than much of what we had seen earlier. This heralded our proximity to Queen Charlotte Strait and its low laying hills which get flatter and flatter the further north you get. The mountains recede further inland and by the time you get to Cape Caution the foreshore is mostly flatish scrubland which is most uninteresting.

Fifteen minutes more running time into a somewhat brisk westerly chop blowing in from the strait brought us to the tiny community of Sullivan Bay, population two. We were met cordially by the two residents, Jack and Dorothy Germaine. Jack told us that he was 86 years old and that he and his wife had lived at Sullivan Bay for 17 years "just to get away from the crowd."

They run the post office and the small store which is surprisingly well stocked. People come from miles around to pick up their mail and get groceries at this quiet outpost on the coast.

A coastal freighter calls once a week with the store's provisions (ordered by mail). The gas boat also calls fairly regularly with fuel. A lot of aircraft stop in at Sullivan Bay as well as boats, so the gas dock has diesel oil as well as four types of gasoline including one for helicopters yet!

The Germaines appeared to be people completely at ease and immensely happy in what can be a harsh environment for much of the year. It takes a special kind of person to live in such an isolated and lonely spot, but Jack and Dorothy certainly were well-equipped for it. Visitors drop by often, mostly in fish boats. Some come from miles away just to spend a short time visiting over a cup of tea.

As Sullivan Bay is completely built on floats a garden would seem an impossibility, but no, Dorothy found just the answer to this problem over the years. With much toil and effort she painstakingly dug out soil from around the dense jungle of bush and trees on the shore and transplanted this into a couple of old rowboats and a lot of home-made wooden planters. Her garden was truly unbelievable considering where it was growing. She had potatoes (a whole boatload of them), peas, carrots, parsley and many other vegetables.

All over the floats are tubs and tubs full of flowers and plants. Many were given to her by visiting boaters who remembered her kindness from other years and her love of plants.

Besides the big float there are a number of other small buildings perched on floats at the back of the bay all linked together. First there is the Germaines' tiny, trim house then the small post office-grocery. Then an even smaller little place called the "jest house" (actually the guest house). We had heard of this and were hoping we might rent this.

As there was no one else there at the time we were lucky enough to be able to get this little house for ourselves for three days. We were parked right outside about 10 feet from the front door so all we had to do was get out and start the motor running in the morning. The house had three beds in it, (try dividing that into four people sometimes) and a cozy little oil stove to heat it. We did almost all our cooking on my new Coleman portable propane stove which is the greatest improvement in camping equipment that I've seen in a long time.

There were five other buildings sitting on floats attached side by side passed the "jest house." Three of these had come from Allison Harbor when that place was closed up several years ago. The others, in good repair, came from a logging show in Thompson Sound. A couple of the buildings were empty but some had nets and crab and prawn traps stacked up in them.

Electricity was provided by a diesel powered generator in the furthest building. To get the thing going a lot of physical effort went into turning over the crank to get the flywheel moving fast enough. Oscar and I volunteered to do this fearing Jack's health at his age, but he brushed us aside and laid into it with surprising vigor and soon had the engine purring. Later we were to see him rolling 50-gallon drums of diesel oil along the ramp into the power shed by himself. A very tough man!

It was still only mid-afternoon by the time we got settled in but a heavy rainstorm had set in and this stopped our further explorations for the moment anyway. Two hours later the wind had died completely and the rain was down to a fine mist. Oscar and I decided to take one boat (the girls had had enough boating for one day) and go and see if we could get some crabs for supper.

We set out heading north through Dunsany Passage and set our traps in Claydon Bay and Embley Lagoon which were close together and looked like promising crabbing areas. However we were to be disappointed as all we got were three keepers of legal size. Apparently the commercial crabbers have hit this area hard as well as most of the other spots we used to find so good further down coast. Crab is such an expensive luxury and they get such a high price for it now you can hardly blame them, but I forsee the day when it will be almost impossible to get a legal-sized crab midcoast.

Returning to the float-cabin the girls started dinner while Oz and I boiled and then cooled our crabs. It was a fitting end to a beautiful day as we sat around the stove cleaning off our plates.

B.C.'s MARTINISM

Continued from Page 2

rect, without calling upon me for an explanation.

"This, it seems to me, shows that you are hard up for a reason to ask for my resignation, when you would fall back upon one of this kind.

"I was probably indiscreet at Rossland, and I should have been very happy to have given you a full explanation for what occurred there had you asked for the same.

"I do not propose to resign my position in the cabinet, and I charge that the reason given by you is only a pretence.

"You are the premier of this province only by sufferance, and in demanding my resignation you do not command a majority of the supporters of the government in the legislature.

"Instead of me resigning from the government it is your duty to take that step at once."

There is no record as to what Premier Semlin said when he received that letter from Joe Martin. I would not think he was pleased, but he seems to have ignored it, and so the premier and the attorney-general carried on for several months without speaking to each other, or I wouldn't think they were on speaking terms.

The Rossland banquet, which caused such a storm, was a fancy affair indeed.

It was held at the Hotel Allan, and the menu was given in the newspapers:

Olympia oysters.
Olives.
Salted almonds.
Soup, Consomme, a la Royale.
Fish:
Mountain brook trout, shrimp sauce.
Potatoes Parisienne.
Sliced cucumbers.
Entrees:
Chicken cutlets, sauce a la Reine.
Small mushroom patties.
Lettuce salad.
Roasts:
Young turkey, oyster dressing.
Sirloin of beef, au jus.
Marrow asparagus.
Sliced tomatoes.
Whipped cream potatoes.
Deep apple pie.
Strawberry tart.
Fromage de Brie.
Dessert:
Bananas, whipped cream.
Lemon ice cream.
Roll jelly cake.
Walnuts, almonds, raisins.
COFFEE:
Champagne, G. H. Mumm's Extra Dry.
Sherry, Chablis, claret.
Liquers, Scotch Whisky, Apollinaris.

ANSWER TO LAST WEEK'S PUZZLE

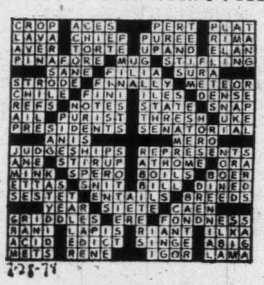

The Cecils of Hatfield House

Unique Is the Only Word for This Family

Reviewed by E. D. WARD-HARRIS

Unique is not a word to use loosely and yet it's the only word to describe the House of Cecil, one of the most illustrious families of England. It also effectively describes THE CECILS OF HATFIELD HOUSE, a history brilliantly and lovingly written by a distinguished member of the family it portrays.

The Cecils of Hatfield House, by Lord David Cecil; Constable — distributed in Canada by Longman Canada Limited; 320 pages; $16.95.

Lord David Cecil, formerly Professor of English Literature at Oxford University, has fashioned his book into three distinct periods, the Elizabethan, Stuart and Georgian, and late Victorian and modern.

It is essentially a family history but because the Cecils were so prominent during the first and third periods the history of England itself looms large and monarchs, as well as such personages as Essex, Raleigh, the Duke of Wellington, Disraeli, Winston Churchill, and others, are inextricably interwoven into the story.

The story proper begins with William Cecil (1520-1598) who was secretary to the young Princess Elizabeth during her virtual captivity at the Palace of Hatfield in the reigns of Henry VIII and Mary Tudor, and then her chief minister during all but five years of her long reign.

Baron Burghley, as he became, devoted his life to Elizabeth and England on the one hand and to the establishment of a family dynasty on the other. He was equally successful at both for England, free of wars, grew prosperous and great, and Burghley's second son, Robert, succeeded him.

Robert Cecil, who became the first Earl of Salisbury, was Elizabeth's chief minister and Lord Treasurer (the only person in history to have held both positions), but his greatest claim to fame is the masterly way he arranged, behind Elizabeth's back, for the peaceful succession of James VI of Scotland to the throne of England, as James I.

Given the estate of Hatfield by James, Robert had built one of the most sumptuous palaces in England, incorporating into it Elizabeth's former "prison". He died in 1612, one year after Hatfield House was completed. And the Cecil family has lived there ever since.

For the following 200 years no member of the Cecil family distinguished himself although mere survival during the tricky Stuart and early Georgian periods was no mean feat.

Things began to look up when the seventh earl became Lord Chamberlain to George III and was created a marquis. His son entered parliament and held two cabinet posts in Tory governments, and his son, Robert Cecil, the third Marquis of Salisbury, succeeded Disraeli as Queen Victoria's prime minister.

Three of Victorian Robert Cecil's sons distinguished themselves, James in politics, William as the absent-minded and characterful Bishop of Exeter, and Robert, as a founder of the League of Nations. James' son Robert, who died in 1972, distinguished himself as a statesman whilst his younger brother, the author of this book, pursued an academic and artistic career.

Lord David Cecil has used two approaches: the first two sections of his book are of necessity historical, but the final section is written in the nature of a personal memoir, a most delightful memoir, aided by the fact that the author's uncles and aunts were scintillating people and unabashedly eccentric.

One of the things that makes the Cecils unique is the genetic aspect. Family likeness has persisted through the centuries, and the twin interests of the fifth marquess, who died only two years ago, namely statesmanship and the beautification of Hatfield, paralleled the two diverse and dominating strains in his heredity.

Unique, too, is the fact that the Cecils never destroyed a document, which meant that Lord David Cecil was able to do his research at Hatfield where all documents are preserved, including the Elizabethan statesmen's own daily diaries as well as letters from Essex, Raleigh and others.

The Cecils of Hatfield House is lavishly produced and is richly illustrated with photographs of the house, reproductions of family portraits and portraits of famous house guests, who included most monarchs since Elizabeth I as well as foreign royalty, fellow nobles, illustrious statesmen and interesting people like Lewis Carroll.

Lord David Cecil writes with warmth, humor and evident enjoyment, and with modest pride, and no family — certainly no noble family — has greater cause for pride.

The family history spans the period of aristocratic ascendancy in England with the Cecils being prominent at the beginning and the end, assisting queens of England in difficult periods of transition, Elizabeth from medieval to modern and Victoria from aristocratic to democratic.

Privately, the family is also unique (that word again). This was particularly apparent when the Victorian prime minister and his wife allowed their children to dress as they pleased, wash and sleep when they felt like it, and pursue their own interests with complete parental encouragement and assistance. But they were required to use their brains to the fullest extent and to be of service to God, country and family in that order.

The pattern of brains, piety and service persists and the extraordinary Cecils go on — at Hatfield House, a home steeped in almost 400 years of history. And how fitting it is that the only modern Cecil to have branched out into a new role, so to speak, inadvertently readied himself to write the splendid family history with customary Cecil distinction.

Canada's Shaw Festival

Reviewed By ERITH SMITH

A book that belongs in the library of anyone interested in theatre — and particularly Canadian theatre — is Brian Doherty's delightfully-titled NOT BLOODY LIKELY. It is, as its subtitle states, the story of the conception, creation and growth of Canada's Shaw Festival at Niagara-on-the-Lake in Ontario.

Not Bloody Likely—The Shaw Festival: 1962-1973, by Brian Doherty; J. M. Dent and Sons (Canada) Ltd.; 160 pages; $15.

Doherty tackles his topic with wit and warmth, plus the great advantage of being closer to that topic than anyone else.

It was Doherty, after all, who launched and built the Shaw Festival.

A lawyer deeply interested in theatre (and particularly in the plays of George Bernard Shaw), Doherty was one of a group of like-interested people who lived all or part of their lives in Niagara-on-the-Lake.

At an evening get-together in 1962 the group was discussing the beautiful community, when Doherty said "Let's do something for the town we love, something we believe in."

"How about theatre?" suggested a New York actress.

And, as Doherty recounts:

"'Shaw!' I suddenly exclaimed. After all those years of gestation, the idea seemed to explode in my head. 'Shaw would be wonderful. We'd have to make it really professional, something like Shakespeare in Stratford.'

"'We couldn't be just another summer stock company. It would have to be more than that'."

More than that it has certainly become, growing from a series of four weekends offering two Shaw plays, from June 29 to Aug. 11 in their first theatre, the town's old Court House; to construction of the Festival's own fine theatre and a season now running from early June well into September.

The book is lavishly laced with fine photographs, which include almost every cast of every play, plus views of the old and new theatres and many non-acting artists who have shared in the Festival's success.

The book is highly readable, immensely look-at-able, and is a valuable contribution to Canada's theatre history.

FOUR LETTER HISTORY

THE CLALLAM, by Frank Davey; Talonbooks; 44 pages.

Subtitled "Old Glory in Juan de Fuca Strait," The Clallam, by Frank Davey, joins the list of literary disasters sponsored by (perhaps we should say, perpetrated by) the Canada Council.

As that worthy institution has been rather rudely (not to mention, deservedly) handled in these pages in recent weeks, we will be short and sweet.

If you like your history in free verse (at least, we think that's what it is) and liberally sprinkled with four-letter words, then you might enjoy The Clallam. For our own part, we can only agree with Mr. Davey on two points: his choice of designers (Dwight Gardiner and Christ Hurst), and his maligning of Capt. Roberts, the master responsible for the disaster which saw men, women and children drowned within sight of the Dallas Road waterfront when the American steamer foundered almost on the city's doorstep.

From our own research of the tragedy, we can only conclude that Mr. Davey compiled his "book" from a single newspaper article. —

—T. W. PATERSON.

NEW BOOKS and AUTHORS

The Many Moons of Madeline

By MARGARET WILLIAMS

Photo by Allon Williams

Her Indian name is Scastenach — or at least that is what it sounds like when she says it in her soft old voice— and it is a name of honor given to her by members of her family. She has a granddaughter and a great-grand daughter who have been been given this same name. We know her by the name of Madeline Norris.

Madeline Norris and Joseph Elliott.

We were taken to see her by Joseph Elliott, a cousin, who lives in Duncan, B.C., and who is of the Cowichan tribe.

Madeline, today, is in her nineties, although the records of the Extended Care Hospital in Duncan show her to be 86 — but her daughter, Agnes Thorne, is sure she is much older than that. As we wheeled her in to the "quiet room" at the hospital she said to Joe: "But I can't speak English," and he told her he would interpret for her and. to his amusement, she said: "But, who are YOU?"

She was born, she told us, many moons ago, on Valdes Island. She never went to school, there were none in those days. Her mother's name was Jenny and she came from Chemainus Bay, called Kaletz in Indian. Her uncle was Chief Tom Seymour. She was married, when but a slip of a girl, to Edward Norris whose mother and father, of the Halalt tribe, lived at Westholme.

They were married at Kuper Island by a Roman Catholic priest and it is from these priests, remarks Joe, that many of the Indian people took their English names.

They built a small house in the forest near the Westholme river, from solid planks 14 to 24 inches wide and from 16 to 20 feet long. The floor was of earth and the smoke from the fire built upon it drifted through a hole in the roof and out over the quiet and unspoiled woods.

The young couple built a dugout canoe and they trolled in Cowichan Gap and dug clams along the white-shelled beaches of the region. Madeline told Joe, with a tiny spark of pride, that she always had her own line and brought in her share of the catch. She went with him always and when their children were born they went along too. Their salmon and clams they sold to the few white settlers.

Madeline and Edward had five children. One daughter. Agnes, is Mrs. Bill Thorne, of Duncan. Another, Nora, lives in Westholme and Julia, married to a Mexican, lives in Seattle. Her two sons live at Westholme. They were all born in the small house in the forest, Madeline being attended by women of the tribe.

Joe's own mother, he says, assisted at many births, travelling south to the Malahat and as far north as Ladysmith.

The young Madeline, when not fishing with Edward, worked at her basket making, weaving them from cedar roots and bark. These she sold and traded with friends for strings of dried herring or a string of clams. Joe explained to us what a string of clams was. A pit was dug in the ground and flat rocks placed in the bottom. A good fire was then built and when the rocks were thoroughly hot the embers were removed and baskets of clams were poured in to be steamed. When opened they were strung on spirea needles and held over the fire until golden brown. They were next threaded onto bark strings and these were then laid out on a mat, cedar boughs placed on top and trodden on and the clams, thus pressed, would keep indefinitely.

Besides fishing and clam digging Edward hunted the deer in the foothills of Mount Sicker and much of the meat was cut into strips and dried for winter use.

Joe Elliott tells us that in his father's time — he was born in 1855 — the Indians made a deer trap called a lepa. With nothing but sticks to loosen the soil they dug a deep pit, scooping out the soil with clam shells. They made ropes of cedar branches hardened by fire and with these they hauled the trapped animal from the pit. There were few guns at that time. but Joe remembers his father telling him that he once shot 22 deer while standing in one place. This was when he was working for the Hudson's Bay Company and they wanted the hides.

Joe also recalls being told of the first horse that came to Vancouver Island. It was given to Ulric Lemo by Governor Stevens of the State of Washington and was transported on two canoes lashed together with a platform placed over them. This, said Joe, must have been more than 100 years ago.

The days were fairly peaceful in Madeline's and Edward's time but in her mother's time they occasionally were menaced by raids from the Haidas. There is the tale of a man, Charlie Killipi, a Cowichan Indian, who was taken prisoner as a boy, becoming a slave to the Haidas. Grown to manhood. he escaped and returned home, his own language completely forgotten save for one word, "Haltslk," meaning "turn around," and this, he said, meaning "I have come home."

Madeline has grown beautiful in growing old. She does not see very well any more but in her eyes are memories of other days and of Edward, who died 18 years ago. Her grey hair is softly waved and she wears a few treasures, gifts from her daughters. Gold earrings from Julia, and an Indian beaded ring made by a grandchild. Her family, and there are now five generations, visit her in the hospital. To them she is not Madeline Norris. They give her her name of honor — Scastenach.

Wild Foods Embellish Naturalist's Larder

Stalking the Faraway Places, by Euell Gibbons; David McKay, New York — Distributed in Canada by Musson Book Company; 279 pages; $7.95.

Euell Gibbons is an American nature writer, one of the best. He believes fervently in outdoor living and the joys of finding wild foods to eat. And unlike so many nature writers he constantly practises what he preaches as readers of his 'stalking' books — Wild Asparagus, Healthful Herbs, The Good Life, The Blue-Eyed Scallop — well know.

For the past couple of years Gibbons has been criss-crossing the United States, and popping into Canada. and in **Stalking the Faraway Places** he describes new places and ways to live off the land, and new wild foods to prepare. As a bonus he offers some philosophical thoughts on the best way to live.

Gibbons uses all his senses to the full and he shares everything he sees and feels with a refreshing gaiety, never mincing words, never trying for effect. The resulting outpouring of information and optimism is highly infectious.

If you haven't yet made Gibbons' acquaintance **Stalking the Faraway Places** is a good place to start. He'll make you get out of your car and walk and observe. You'll begin to see trees, wildflowers and indeed all nature with new eyes, and if you follow his advice devotedly you'll be treated to some exotic taste sensations — absolutely free.

The book contains line drawings of some of the plants mentioned and these are not so hot. Of course, being married to a watercolor artist who specializes in glorious paintings of wildflowers makes me unduly critical, but by any measure these illustrations fail to do justice to the text.

But don't let this bother you. The text is enjoyable enough to stand on its own. — **E.D .WARD-HARRIS.**

ALSO RECEIVED

English Song: Dowland to Purcell, by Ian Spink (B. T. Batsford Ltd., London — distributed in Canada by Copp Clark; 312 pages; $19.95) is a scholarly book designed not only for students of a particular type of music but for students of a specific period, the 17th century, and then only of England.

The author is Reader in Music at the Royal Holloway College, London University. The book is generously "illustrated" with scores and with its erudite critical discussion, extensive bibliography of 17th century songbooks, list of principal manuscript songbooks, 1600-1660, select bibliography and comprehensive index, it surely must be the very last word on the subject.

★ ★ ★

Which Tribe Do You Belong To?, by Alberto Moravia (Secker Warburg; 218 pages; $11.95), is a distillation of Africa, in the form of 38 essays by Italy's foremost novelist.

During five trips to Africa, Moravia went off the beaten track to get the "feel" of Africa, and his observations, depth of understanding, and beautifully sensitive prose, give this small book an authority rarely, if ever, achieved in the fat. overblown works of most western visitors to the still Dark Continent.

Moravia's fine essays, excellently translated by Angus Davidson, deserve a wide audience. Unfortunately, the price may put them out of reach of many people.

E. D. WARD-HARRIS.

Well Told Tale

Black as He's Painted (Collins, 255 pages, $6.95) is the 22nd book turned out by crime novel master Ngaio Marsh, now 75 years old. The plot is spun around a murder attempt on the president of an emerging African nation, in London on an official visit, surrounded by disgruntled ex-colonials. It's a well-told tale of the sort that has gained Miss Marsh a large, international audience. —**B.L.**

Spy Story

Tinker, Tailor, Soldier, Spy (Random House of Canada, 355 pages, $7.95) is another of John Le Carre's spy tales, this one hailed by devotees of the genre as the best since **The Spy Who Came in From the Cold.** The challenge here is for a British secret agent to track down one of his colleagues, a double agent. A good picture of an extraordinary way of life — remote but not unreal.—**BILL LEVER**

Micro-World of UVic's Dr. Robinson

By BETTY FORSTER

Frank Robinson, associate-professor and researcher in chemistry at UVic, walked over to the mini-blackboard in his office. Taking a piece of chalk, he swiftly drew a chain of hexagonal-shaped rings, each about two inches in width.

He was explaining in the simplest terms a particular research project.

I had to understand this diagram in order to grasp in the most general way what one of his advanced programs was all about. And he was patient, gentle, anxious to communicate; wanting me to catch a glimpse of his work in this micro-world of molecules and atoms.

At the beginning of the interview the professor had told me about his work in the area of folk medicine. In fact, those very projects based on the native medicine of the Saanich, Cowichan and other northwest Indian tribes were what had sent me in a state of curiosity to the university in the first place. I longed to know the specifics of this Indian medicine probe, and at the same time was curious about the professor's deep involvement with some technical research problems, for the result of one had not long ago been co-published in the Canadian Journal of Chemistry.

"What started you on the folk-medicine studies?" I had asked.

I was told that for the past few years organic chemists had been inquisitive about the ingredients used in folk medicine. These researchers in natural products wanted to know what made folk medicine concoctions work; such concoctions as those brewed from leaves, bark, roots or berries; for, I was assured, in many cases these home-made native infusions and decoctions certainly were effective.

In the literature on current research studies, Dr. Robinson had come upon some interesting reports on folk medicine findings. Some of these reports zeroed right into the medicine-man's use of parts of the local arbutus tree, called in the reports the Pacific madrone.

However, a scouring of the literature containing references to the folk medicine of local Indians revealed no mention of any work done on the bark of the arbutus tree, although work had been done on its leaves. To Dr. Robinson this looked like a totally fresh area for investigation, and likely a rewarding one. He reasoned that the bark-fibers also must ooze biologically-active substances as the Cowichans had boiled bark for healing their cuts and wounds, and had used the bark in their fight against diabetes.

"One important aspect of research," the scientist explained, "is having a good supply of raw material to work with; sometimes," he continued, "it takes pounds of the raw stuff in order to get a few milligrams for a working sample." As far as having a copious supply of arbutus bark, there was absolutely no problem, for, as we all know, the tree flourishes on the outskirts of Victoria.

Besides, there would be no trouble about student help in carrying out the project, for Henri Martel, a candidate for his master's degree, was interested in what made folk medicine tick.

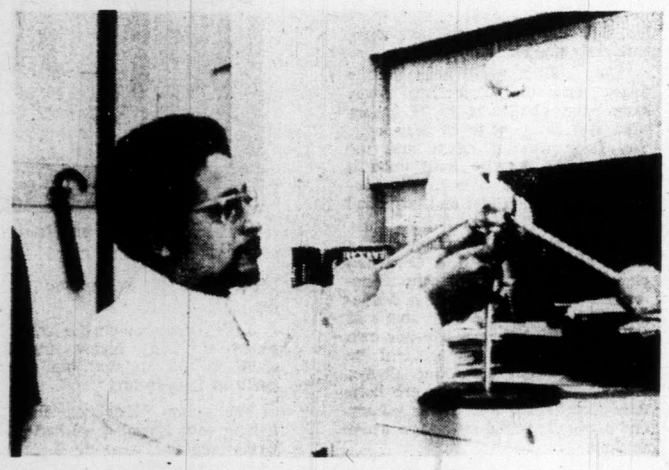

Dr. Robinson . . . with tetrahedral carbon atom.

So the stage for the project was set.

Martel, guided by his director, Dr. Robinson, took the researcher's trail and subjected the bark fibers to an endless number of tests. With patience and many try-again-sorties, the young researcher finally succeeded in isolating and describing a product, betulinic acid.

But the project did not end there; McCaig, an honors student, working toward his bachelor of science degree, carried on the bark research. In this follow-up study, he managed to separate and characterize two related substances. "One of these, B-sitosterol, has been investigated as a competitive cholesterol inhibitor," the professor explained in answer to my persistent question about its practical application.

For a few minutes we pursued this question of the practical application of research. In those few minutes I clearly realized the type of research which Dr. Robinson undertakes.

Perhaps I had expected an abracadabra approach to research. Or, again, perhaps I'd expected the approach of the chemist working for say some textile chain, their investigations commercially motivated, their sole aim the production of more and better products for the firm.

Not so. I learned. Dr. Robinson is a 'pure' research scientist. His studious inquiry lies at the opposite end of the spectrum of research pursuits to those working in applied chemistry. Therefore he is not directly concerned with reproducing a new dye, plastic, paint, drug, textile, insecticide or any of the host of artificially conceived products.

But he is concerned with introducing some new ideas in the hope of widening the horizon of scientific knowledge. He is concerned, too, with solving fundamental chemical problems which continue to plague chemists in their attempt to produce those products of man-made molecules.

His answers will help the chemist farther along the line, say, one working for a plastic giant or a pharmaceutical firm to "make a plastic more flexible or eliminate the nasty side-effect of an otherwise beneficial drug."

"No hit-and-miss method will bring about the needed improvements in the production of a product already on the market nor will it guarantee goods of excellent quality yet to be created."

The doctor added to this: "That's why the chemist must know how a molecule is structured, how its atoms are bonded together and arranged. When he knows the exact pattern of the substance, he then can produce it at will."

Although chemists have succeeded in creating thousands upon thousands of man-made molecules since the artificial synthesis of urea in 1828. "Yet," Dr. Robinson asserted, "it still remains a great challenge for the organic chemist to reproduce in labs, the compounds that occur in plant and animal organisms."

In order to duplicate nature's products, the chemist attempts to trace the plant's path of chemical reactions and thus discover how the plant synthesizes its various compounds.

But this is no simple process. For one thing the plant's mechanism of reaction does not perform the magician-trick of instantly converting one substance into another. Instead, it takes a starting substance and in slow steps, in a series of sluggish reactions, and, complicating her transmutation act by creating new compounds en route, finally ends with a totally new product.

As only the end product is observable, it is a difficult business for a chemist to try to pin-point and describe the intermediate substances, especially some short-lived varieties formed between the commencement and finish of the total reaction.

Since Dr. Robinson is particularly interested in these short-lived intermediates, he decided in his sabatical year to return to the University of Alberta from where he had received his Ph.D. in 1963. There, along with Dr. K. R. Kopecky, he investigated just such a dynamic group, called the azo compounds. This research is a typical long-range 'pure' science study which Dr. Robinson still pursues as a solo project when time permits.

In explaining the research, he stated: It involves very rapid reactions to intermediates that are called free radicals, a very short-lived species. If I had to give you an answer as to what is of interest about it, "He quickly added, "I'd say free radical reactions are used to a large extent with the polymers or plastics industry."

Now, to clue me into the purpose of the next research, Dr. Robinson said chemists sometimes create a facsimile of a plant compound. "He does this to make sure that he has mastered the plant's processes for synthesizing its product."

This is the subject of the article co-authored by Dr. Robinson and Dr. K. C. Moss, now of Exeter University, England, which was recently published in the Canadian Journal of Chemistry.

"This research," explained the scientist, "concerns the structuring of a model of a compound built up in plants which is related to vitamin B-6. It's not exactly medical research nor pharmaceutical research either; not really," he continued. "It's an attempt to look at the chemistry of some compounds which are simple analogs — parallels or copies — of pharmaceutical or biologically active compounds such as those which occur in many biological systems."

Dr. Robinson is naturally proud of this research, but it was his relating a hot-off-the-griddle work, so to speak, which made me feel I was no longer in the presence of a researcher, for the researcher had turned professor. His voice, low-keyed, rich and warm, took on an urgent tone and reflected the pride of a dedicated teacher in an outstanding pupil.

This work, co-directed by Dr. Robinson and Dr. Fischer, Associate Dean of Arts and Science, is a very advanced research project just completed at UVic by Elisabeth Dixon for her Ph.D. degree.

For this work, Dr. Robinson said that Miss Dixon stepped into the area of physical organic chemistry to gain a better understanding of a certain chemical reaction and involved substituting a group for a part of a naphthalene molecule.

At this point the professor leaned over his desk and reached for a heavy package. It was an 8 x 12 manilla envelope, simply bulging with the 250 or so pages of Miss Dixon's thesis.

"That," he said, placing it carefully on his lap, "represents four years work, almost day and night." His face lighted up with happy satisfaction at the successful conclusion of a tough and worthwhile piece of research.

Somehow the result of that study, heavy, solid, xeroxed in black and white, brought home to me the frustrations, the weary hours of painstaking work, the staying power and dedication not to mention the scholastic accretion required to come up with a fresh bit of scientific knowledge.

But, fortunately, there it was, written up, and ever viable, for chemists the world over to use through the global communications set-up which exists through inter-library-loan services.

I was driving home now; my brain mulling over all I'd learned. My first intent — to focus sharply on the practical aspect of each project — had given way to a clear comprehension of Dr. Robinson's primary concern as a 'pure' scientist; the closing of some part of the gap of ignorance about chemical processes.

Perhaps Dr. Robinson expressed the purpose of his research projects most succinctly when he quoted an old professor who, adapting the popular epigram from Jonathan Swift, came up with this explanation of the aim of fundamental research:

"To make two blades of grass grow where only one grew before is a marvelous thing, but to know how that blade of grass came into being is a far more marvelous thing."

Micro-World of UVic's Dr. Robinson

By BETTY FORSTER

Frank Robinson, associate-professor and researcher in chemistry at UVic, walked over to the mini-blackboard in his office. Taking a piece of chalk, he swiftly drew a chain of hexagonal-shaped rings, each about two inches in width.

He was explaining in the simplest terms a particular research project.

I had to understand this diagram in order to grasp in the most general way what one of his advanced programs was all about. And he was patient, gentle, anxious to communicate; wanting me to catch a glimpse of his work in this micro-world of molecules and atoms.

At the beginning of the interview the professor had told me about his work in the area of folk medicine. In fact, those very projects based on the native medicine of the Saanich, Cowichan and other northwest Indian tribes were what had sent me in a state of curiosity to the university in the first place. I longed to know the specifics of this Indian medicine probe, and at the same time was curious about the professor's deep involvement with some technical research problems, for the result of one had not long ago been co-published in the Canadian Journal of Chemistry.

"What started you on the folk-medicine studies?" I had asked.

I was told that for the past few years organic chemists had been inquisitive about the ingredients used in folk medicine. These researchers in natural products wanted to know what made folk medicine concoctions work; such concoctions as those brewed from leaves, bark, roots or berries; for, I was assured, in many cases these home-made native infusions and decoctions certainly were effective.

In the literature on current research studies, Dr. Robinson had come upon some interesting reports on folk medicine findings. Some of these reports zeroed right into the medicine-man's use of parts of the local arbutus tree, called in the reports the Pacific madrone.

However, a scouring of the literature containing references to the folk medicine of local Indians revealed no mention of any work done on the bark of the arbutus tree, although work had been done on its leaves. To Dr. Robinson this looked like a totally fresh area for investigation, and likely a rewarding one. He reasoned that the bark-fibers also must ooze biologically-active substances as the Cowichans had boiled bark for healing their cuts and wounds, and had used the bark in their fight against diabetes.

"One important aspect of research," the scientist explained, "is having a good supply of raw material to work with; sometimes," he continued, "it takes pounds of the raw stuff in order to get a few milligrams for a working sample." As far as having a copious supply of arbutus bark, there was absolutely no problem, for, as we all know, the tree flourishes on the outskirts of Victoria.

Besides, there would be no trouble about student help in carrying out the project, for Henri Martel, a candidate for his master's degree, was interested in what made folk medicine tick.

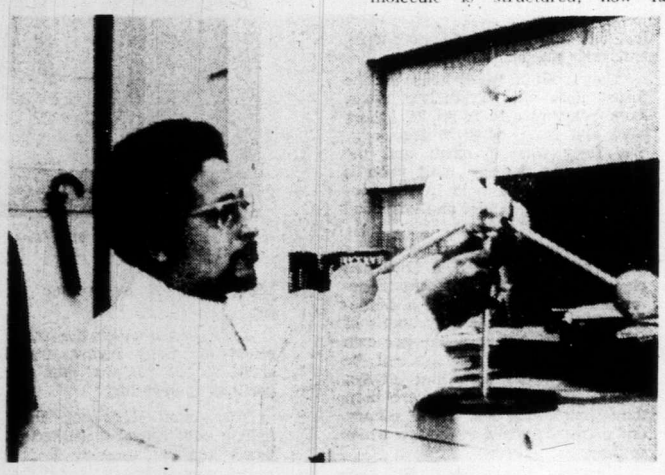

Dr. Robinson . . . with tetrahedral carbon atom.

So the stage for the project was set.

Martel, guided by his director, Dr. Robinson, took the researcher's trail and subjected the bark fibers to an endless number of tests. With patience and many try-again-sorties, the young researcher finally succeeded in isolating and describing a product, betulinic acid.

But the project did not end there; McCaig, an honors student, working toward his bachelor of science degree, carried on the bark research. In this follow-up study, he managed to separate and characterize two related substances. "One of these, B-sitosterol, has been investigated as a competitive cholesterol inhibitor," the professor explained in answer to my persistent question about its practical application.

For a few minutes we pursued this question of the practical application of research. In those few minutes I clearly realized the type of research which Dr. Robinson undertakes.

Perhaps I had expected an abracadabra approach to research. Or, again, perhaps I'd expected the approach of the chemist working for say some textile chain, their investigations commercially motivated, their sole aim the production of more and better products for the firm.

Not so, I learned. Dr. Robinson is a 'pure' research scientist. His studious inquiry lies at the opposite end of the spectrum of research pursuits to those working in applied chemistry. Therefore he is not directly concerned with reproducing a new dye, plastic, paint, drug, textile, insecticide or any of the host of artificially conceived products.

But he is concerned with introducing some new ideas in the hope of widening the horizon of scientific knowledge. He is concerned, too, with solving fundamental chemical problems which continue to plague chemists in their attempt to produce those products of man-made molecules.

His answers will help the chemist farther along the line, say, one working for a plastic giant or a pharmaceutical firm to "make a plastic more flexible or eliminate the nasty side-effect of an otherwise beneficial drug."

"No hit-and-miss method will bring about the needed improvements in the production of a product already on the market nor will it guarantee goods of excellent quality yet to be created."

The doctor added to this: "That's why the chemist must know how a molecule is structured, how its atoms are bonded together and arranged. When he knows the exact pattern of the substance, he then can produce it at will."

Although chemists have succeeded in creating thousands upon thousands of man-made molecules since the artificial synthesis of urea in 1828. "Yet," Dr. Robinson asserted, "it still remains a great challenge for the organic chemist to reproduce in labs, the compounds that occur in plant and animal organisms."

In order to duplicate nature's products, the chemist attempts to trace the plant's path of chemical reactions and thus discover how the plant synthesizes its various compounds.

But this is no simple process. For one thing the plant's mechanism of reaction does not perform the magician-trick of instantly converting one substance into another. Instead, it takes a starting substance and in slow steps, in a series of sluggish reactions, and, complicating her transmutation act by creating new compounds en route, finally ends with a totally new product.

As only the end product is observable, it is a difficult business for a chemist to try to pin-point and describe the intermediate substances, especially some short-lived varieties formed between the commencement and finish of the total reaction.

Since Dr. Robinson is particularly interested in these short-lived intermediates, he decided in his sabatical year to return to the University of Alberta from where he had received his Ph.D. in 1963. There, along with Dr. K. R. Kopecky, he investigated just such a dynamic group, called the azo compounds. This research is a typical long-range 'pure' science study which Dr. Robinson still pursues as a solo project when time permits.

In explaining the research, he stated: It involves very rapid reactions to intermediates that are called free radicals, a very short-lived species. If I had to give you an answer as to what is of interest about it." He quickly added: "I'd say free radical reactions are used to a large extent with the polymers or plastics industry."

Now, to clue me into the purpose of the next research, Dr. Robinson said chemists sometimes create a facsimile of a plant compound. "He does this to make sure that he has mastered the plant's processes for synthesizing its product."

This is the subject of the article co-authored by Dr. Robinson and Dr. K. C. Moss, now of Exeter University, England, which was recently published in the Canadian Journal of Chemistry.

"This research," explained the scientist, "concerns the structuring of a model of a compound built up in plants which is related to vitamin B-6. It's not exactly medical research nor pharmaceutical research either; not really," he continued. "It's an attempt to look at the chemistry of some compounds which are simple analogs — parallels or copies — of pharmaceutical or biologically active compounds such as those which occur in many biological systems."

Dr. Robinson is naturally proud of this research, but it was his relating a hot-off-the-griddle work, so to speak, which made me feel I was no longer in the presence of a researcher, for the researcher had turned professor. His voice, low-keyed, rich and warm, took on an urgent tone and reflected the pride of a dedicated teacher in an outstanding pupil.

This work, co-directed by Dr. Robinson and Dr. Fischer, Associate Dean of Arts and Science, is a very advanced research project just completed at UVic by Elisabeth Dixon for her Ph.D. degree.

For this work, Dr. Robinson said that Miss Dixon stepped into the area of physical organic chemistry to gain a better understanding of a certain chemical reaction and involved substituting a group for a part of a naphthalene molecule.

At this point the professor leaned over his desk and reached for a heavy package. It was an 8 x 12 manilla envelope, simply bulging with the 250 or so pages of Miss Dixon's thesis.

"That," he said, placing it carefully on his lap, "represents four years work, almost day and night." His face lighted up with happy satisfaction at the successful conclusion of a tough and worthwhile piece of research.

Somehow the result of that study, heavy, solid, xeroxed in black and white, brought home to me the frustrations, the weary hours of painstaking work, the staying power and dedication not to mention the scholastic accretion required to come up with a fresh bit of scientific knowledge.

But, fortunately, there it was, written up, and ever viable for chemists the world over to use through the global communications set-up which exists through inter-library-loan services.

I was driving home now; my brain mulling over all I'd learned. My first intent — to focus sharply on the practical aspect of each project — had given way to a clear comprehension of Dr. Robinson's primary concern as a pure scientist: the closing of some part of the gap of ignorance about chemical processes.

Perhaps Dr. Robinson expressed the purpose of his research projects most succinctly when he quoted an old professor who, adapting the popular epigram from Jonathan Swift, came up with this explanation of the aim of fundamental research:

"To make two blades of grass grow where only one grew before is a marvelous thing, but to know how that blade of grass came into being is a far more marvelous thing."